2 CENTS PAY NO MORE!

Chicago Daily Tribune

THE WORLD'S GREATEST NEWSPAPER

FINAL

VOLUME C.—NO. 107 C [REG. U. S. PAT. OFFICE, COPYRIGHT 1941 BY THE CHICAGO TRIBUNE.] MONDAY, MAY 5, 1941.—30 PAGES THIS PAPER CONSISTS OF TWO SECTIONS—SECTION ONE PRICE TWO CENTS IN CHICAGO AND SUBURBS ELSEWHERE THREE CENTS

HITLER'S BALKAN WAR STORY

ROOSEVELT PAYS TRIBUTE TO WAR AIMS OF WILSON

Declares Isolation Dooms Democracy.

BY WALTER TROHAN.
[Chicago Tribune Press Service.]
(Picture on back page.)

Staunton, Va., May 4.—Democracy cannot survive in isolation, President Roosevelt declared today in making a national shrine of the birthplace of Woodrow Wilson, whose advocacy of the doctrine of intervention led the United States into the world war.

"His ideals of freedom were wide enough to support democracy in all the world," Mr. Roosevelt said. "He taught—and let us never forget it—that democracy could not survive in isolation. We applaud his judgment and his faith. It is the kind of faith for which we have fought before, for the existence of which we are ever ready to fight again."

At the President's right as he spoke in front of the white two story manse of the First Presbyterian church in which Wilson was born on Dec. 28, 1856, was Lord Halifax, the British ambassador.

Cabinet Members Present.

Also on hand in the bright sunshine before the simple dwelling were Secretary of State Cordell Hull and Mrs. Hull, who is president of the Woodrow Wilson Birthplace Foundation; Secretary of Commerce Jesse Jones, Senators Carter Glass and Harry Flood Byrd, and Gov. James H. Price of Virginia.

Mr. Roosevelt drove 41 miles to the manse, which stands below the church which Wilson's father served as pastor, from the outskirts of Charlottesville, Va., where he spent the week-end in a guest cottage built for him by his secretary and military aide Maj. Gen. Edwin M. Watson.

After paying homage to the memory of the man who served as assistant secretary of the navy, Mr. Roosevelt boarded a special train which carried him back to Washington in the early evening.

Text of Speech.

Following is the text of the President's address:

"We are meeting here today to dedicate a new shrine of freedom. By this action we are bearing true witness to the faith that is in us—simple faith in the freedom of democracy in the world.

"It is the kind of faith for which we have fought before, for the existence of which we are ever ready to fight again.

"I can think of no more fitting place in all the land for Americans to pledge anew their faith in the democratic way of life than at the birthplace of Woodrow Wilson. In this quiet Presbyterian manse first saw the light of day one whose whole active life was dedicated to the cause of freedom, to the conquest of fear and to the liberation of the eternal spirit of man from every thraldom imposed by force.

Born to High Thinking.

"Woodrow Wilson was fortunate in his birthplace and favored in his parentage and environment. This was a home of plain living and high thinking, and wherever the family moved in the migrations incident to the religious calling of the father, they carried with them ideals which put faith in spiritual values above every material consideration.

"In the tragic conflict which the world witnesses today, and which threatens everything we have loved most as a free people, we see more clearly than ever before the unyielding strength of things of the spirit. All of recorded history bears witness that the human race has made true advancement only as it has appreciated spiritual values. Those unhappy peoples who have placed their sole reliance on the sword have inevitably perished by the sword in the end.

Triumph of the Spirit.

"Physical strength can never permanently withstand the impact of spiritual force.

"Woodrow Wilson's whole career was a triumph of the spiritual over the sordid forces of brute strength. Under his leadership this country made great spiritual progress.

"Of Woodrow Wilson this can be said, that in a time when world councils were dominated by material considerations of greed and gain and revenge, he beheld the vision splendid. That selfish men could not share his vision of a world emancipated from the shackles of force and the arbitrament of the sword in nowise detracts from its splendor. Rather does the indifference of hostile contemporaries enhance the beauty of the vision which he saw and enlarge the glory of the world he sought to rebuild.

"He will be held in everlasting remembrance as a statesman, who, when other men sought revenge and material gain, strove to bring nearer the day which should see the emancipation of conscience from power and the substitution of freedom for force in the government of the world.

"It is good for America that this house in which Woodrow Wilson was born will be preserved for us and for many future generations. In this valley of Virginia it will remind America that his ideals of freedom were wide enough to support democracy in all the world. He taught that democracy could not survive in isolation. We applaud his judgment and his faith."

Australia's Premier on Way from London for Visit in U.S.

LONDON, May 4 (AP).—Robert G. Menzies, prime minister of Australia, left yesterday for the United States, where he will meet government officials and make a series of addresses. Concluding a 10 weeks' visit to England, Menzies flew to Lisbon, Portugal, to board a Clipper plane for the United States. The king bade him farewell at the palace.

Total average net paid circulation
MARCH, 1941
DAILY *in excess of* 1,000,000
THE CHICAGO TRIBUNE

NEWS SUMMARY of The Tribune

[And Historical Scrap Book.] Monday, May 5, 1941.

WAR SITUATION.

BERLIN—Hitler defies any coalition of foes against Germany. Page 1.
LONDON—Bitter words to fly in commons over reverses. Page 1.
LONDON—Flow of oil to British cut off as Iraq war rages on. Page 1.
BERLIN—Hitler discloses strategy used in Balkans. Page 4.
CAIRO—British at Tobruk halt attack by axis forces. Page 5.
VICHY—Darlan confers with Petain after hasty trip to Paris. Page 5.
LONDON—Germans bomb Liverpool for fourth straight night. Page 6.
CAIRO—How daring seamen rescued British in Greece. Page 7.
ATHENS—Nazis parade blitzkrieg might before crowds. Page 7.

DOMESTIC.

Roosevelt pays tribute to faith and ideals of Wilson. Page 1.
Advertising executive slain in car with model at his side. Page 1.
Conant asserts hour has struck for United States to enter war. Page 2.
Miami Herald denounces rebuff to America First committee. Page 2.
Senator Clark denounces war mongers as saboteurs of liberty. Page 3.
James P. Warburg, prowar leader, is an international banker. Page 3.

WASHINGTON.

British defeats leave Roosevelt a grave decision. Page 1.

LOCAL.

America must not go to war, says educator. Page 2.
Lithuanian president tells terror of invasion. Page 8.
Alfred D. Plamondon, retired executive and sportsman, dies. Page 22.
Deaths and obituaries. Page 22.

SPORTS.

Sox make five errors; lose to Athletics, 17 to 11. Page 19.
Giants beat Cubs, 9 to 4, in New York. Page 19.
Wright eyes Big Triple of racing as Whirlaway's goal. Page 19.
T formation continues to be chief topic of football clinics. Page 20.
Cardinals break out in eighth; beat Braves, 3 to 1. Page 21.
Newsom checks Yankees on five hits; Tigers triumph, 10 to 1. Page 21.

EDITORIALS.

Is America to Go to War? ASCAP Music; Experts in Safety; British Cabinet Changes; Good Work—But Keep It Up. Page 10.

FEATURES.

Crossword puzzle. Page 4.
News of society. Page 15.
Radio programs. Page 17.
Front Views and Profiles. Page 17.
Day by Day on the Farm. Page 23.

COMMERCE AND FINANCE.

New bill gives government hard grip on ship lines. Page 23.
Scheme to build electric power monopoly revealed. Page 23.
Twenty-five thousand Illinois miners to return to work today. Page 23.
Illinois arms orders in week amount to $2,169,146. Page 23.
Prices declared main problem of steel industry. Page 23.
Want ad index. *Page 24.*

ANTI-WAR SPIRIT GROWS IN U.S. AS BRITISH FALTER

Roosevelt Hesitates on Convoy Question.

BY ARTHUR SEARS HENNING.
[Chicago Tribune Press Service.]

Washington, D. C., May 4.—With Great Britain apparently losing the war, President Roosevelt faces a fateful decision for his country and himself.

The question confronting him is whether to send the armed forces of the United States into the war in a last desperate effort to save the British from defeat. The forces which the British government and American internationalists are imploring him to send immediately are the warships required to convoy arms cargoes to England.

Faces Three Vital Problems.

What makes the question most difficult for the President to decide is the following combination of considerations:

1. The tide of American public sentiment is flowing so strongly against involvement in the war that the President would brook political disaster if he should take a divided nation into the conflict.

2. With Germany stronger in the air than Great Britain and the United States combined, the American navy would be employed to defend Britain at the risk of the loss of warships vital to the defense of the United States.

3. With Hitler in control of Europe and the British on the defensive on all fronts in northern Africa, the near east, and the British Isles themselves, all that American intervention could achieve would be a prolongation of the war for years until American airplanes and an American army could overcome the totalitarians, at a cost of economic exhaustion and probably revolution.

Convoy Pressure Grows.

The President is being subjected daily to increasing pressure to order the convoying of arms cargoes and otherwise to bring the United States into the war as a full fledged belligerent. In the arguments privately addressed to him and publicly spread thru their publicists, the interventionists are proclaiming that the emergency is acute, that not a moment is to be lost if Britain is to be saved.

Mr. Roosevelt appeared yesterday to be on the point of making his great decision when he began preparation of the speech which he delivered today at the dedication of the Woodrow Wilson birthplace at Staunton, Va.

The radio chains were notified to be ready to broadcast an important pronouncement. At the last moment the nation-wide broadcast was abandoned, for the President had decided to make no statement on the war situation at this time. The closest he came to the pronouncement of policy was his praise of Woodrow Wilson for teaching that "democracy cannot survive in isolation."

Pessimism Grips Supporters.

An atmosphere of gloom pervades the administration, The interventionists who predominate in all key positions make no bones of admitting privately that the President has lost control of public opinion, that the country is becoming more and more isolationist. Mr. Roosevelt is being urged to take the aggressive to stem this tide of anti-interventionist sentiment, being assured that he alone can persuade the country that it is to our best interest to get into the war.

The official gloom has been deepened by reports the government has been receiving from its agents abroad on Great Britain's situation in the war. These reports indicate that Britain's plight is desperate—that it is doubtful that the United States could save Britain from defeat were it to get into the war at once as an outright belligerent.

Whole Mediterranean Periled.

The British are threatened with the loss of the entire Mediterranean, from Gibraltar to Suez. The Germans have succeeded in ferrying 30 divisions of troops and equipment from Italy to northern Africa. The undertaking is said to have been accomplished with Italian troop ships operating at night and with few exceptions successfully eluding British warships.

Together with troops now converging upon Egypt from Greece, the Germans are estimated to have a

[Continued on page 8, column 3.]

DON'T UNDERRATE THE OLD BOY

"PFOOEY! YOU'RE NO PROTECTION IN THIS DAY AND TIME!"
IS THAT SO?! HMMP! EVEN MY LITTLE GRANDSON HAS HELD BACK THE BIGGEST ARMY IN HISTORY!
WAR JITTERBUG
THE MIGHTY ATLANTIC
LITTLE ENGLISH CHANNEL
U.S.
Copyright, 1941, by The Chicago Tribune.

Slay Executive in Auto with Pretty Model

(Picture on page 7.)

New York, May 4 (AP).—Harry V. Maxwell, 41 years old, son of one of the nation's big billboard advertising operators, was shot to death today as he sat in a parked car with a pretty blonde model after a night of gaiety.

The girl, identified by Assistant District Attorney Paul Riley as Mary Jane Cassidy, 24, employed at a fashionable dress shop, telephoned police at 5:20 a. m. that Maxwell had died of fright after two robbers held them up.

Almost 10 hours later, however, an autopsy disclosed Maxwell had been shot thru the heart with a revolver. Riley said he apparently had been killed in an attempted holdup.

Maxwell Divorced Twice.

Maxwell was the son of R. C. Maxwell, head of the outdoor advertising agency by the same name, and was office manager for the company in New York. He had been married and divorced twice. His last wife was Gail Morrison, woman golf star.

The couple had parked in front of Miss Cassidy's home in East 81st street, she told Riley, after visiting friends in New Jersey and stopping at a Manhattan night club. They had been parked for half an hour when two men squeezed in beside them, she told Riley. Then she heard a popping noise "like the sound of a cap pistol," she said. "Then I felt Mr. Maxwell slump beside me."

Without a word, the man beside her left and so did the other neither bothering to take her purse which lay on the seat, Miss Cassidy said. Police found $106 in Maxwell's pocket. She said she saw the holdup men climb into a car down the block, but added she caught only one letter and one number of the license plate.

Hails a Taxi Driver.

Believing Maxwell merely had fainted, she attempted to move him from behind the steering wheel, but found this too difficult and hailed a cab driver, who helped her move Maxwell. The cabman said he refused to drive the car, as Miss Cassidy suggested, but followed in his cab to Maxwell's apartment eight blocks away in East 73d street. When they reached the apartment, Miss Cassidy told police, it became apparent the man was dead. She notified police and a city hospital ambulance arrived shortly.

Miss Cassidy was taken to a police station where she remained until late today, telling of the events leading up to the murder.

THE WEATHER

MONDAY, MAY 5, 1941.

[Chicago Daylight Time.]

Sunrise, 5:41. Sunset, 7:53. Moon rises at 2:54 a. m. tomorrow. Mars is the morning star. Jupiter is the evening star.

CHICAGO AND VICINITY: Partly cloudy Monday; Tuesday partly cloudy, light showers in afternoon; continued mild; gentle to fresh southerly winds.

ILLINOIS: Partly cloudy, showers in south Monday; Tuesday showers; not much change in temperature.

TEMPERATURES IN CHICAGO

For 24 hours ended 2 a. m. May 5:

3 a.m...54	9 a.m..60	3 p.m...74	10 p.m..72
4 a.m...53	10 a.m..66	4 p.m...74	11 p.m..72
5 a.m...51	11 a.m..70	5 p.m...74	Midn't..72
6 a.m...50	Noon...73	6 p.m...71	1 a.m..71
6:10.149.1	1 p.m..75	7 p.m...68	2 a.m..70
7 a.m...51	1:35.*77	8 p.m..†70	
8 a.m...55	2 p.m..72	9 p.m..71	

*Highest. †Lowest. ‡Unofficial. 8 p.m.-2 a.m.

For 24 hours ended 7:30 p. m. May 4:

Mean temperature, 63 degrees; normal, 54 degrees; May excess, 30 degrees; excess since Jan. 1, 222 degrees.

Precipitation, none; May deficiency, .43 of an inch; total since Jan. 1, 8.50 inches; deficiency since Jan. 1, 1.33 inches.

Highest wind velocity, 15 miles an hour from the east at 7:30 a. m.

[Detailed weather report on page 24.]

REDUCE ITALIAN MEAT EATING TO TWICE WEEKLY

ROME, May 4.—Italians now can have meat only twice a week instead of three times as hitherto. Saturday and Sunday are the newly designated "feast days," meat on Mondays now being forbidden.

During May and June there is to be no corn flour available for those whose ration cards call for it. Instead, they are to have rice. The measure was taken, it was believed, to prevent the rationing of bread. The people have been promised that no matter how long the war lasts they will have all the bread they want.

DON'T FORGET TO PHONE YOUR NEW ADDRESS!

If you're moving, be sure to telephone your new address to the Tribune or your Newspaper Carrier.

If you have a 10c-a-month Accident Insurance Policy, be sure your subscription is continued or insurance will expire and you will lose valuable accumulations.

★

Iraq Cuts Last Oil Pipeline to Britain's Fleet

(Map on page 3.)

LONDON, May 4 (AP).—Iraq has stopped the flow of oil in the last pipeline to the Mediterranean from the little kingdom's rich oil fields, British dispatches said tonight as fighting in the three day old war in Iraq increased in intensity.

Emir Abdul Ilah.

British bombers in a heavy raid on the Iraqi airdrome at Moascar Rashid disabled 22 planes on the ground and severely damaged buildings; Iraqi artillery shelled the British air base at Habbaniyah, 60 miles west of Bagdad, for the third successive day, and British forces claimed the occupation of the dock area, airport, and power station at Basra, Iraq's chief port.

Issues Call for Peace.

While the fighting thus raged, the deposed regent of Iraq, Emir Abdul Ilah, announced he was preparing to return to Iraq. He called on Iraqi troops to return peacefully to their stations and wait for his restoration of an independent Iraqi government. He issued his proclamation in Palestine.

The second and last Iraq oil pipeline now shut off to the British extended to Haifa, in British mandated Palestine on the Mediterranean. It is at Haifa that the British fleet in the near east has received its chief supply of oil. A dispatch from Bagdad to Vichy, France, said the month old government of Premier Rashid Ali al Gailani had stopped operation of this pipeline.

However, the British have said that whether the Haifa line was stopped or not, they had stored adequate reserves in the Mediterranean area.

Long Shipment Required.

The first pipeline shut down extended to Tripoli, Lebanon, in French mandated Syria. This outlet was closed to the British upon the fall of France last June.

[The British fleet is able to draw oil from the Iraqi fields at Basra, tho this involves a long shipment thru the Persian gulf and the Red sea.]

British planes made many raids on Iraqi gun positions, mechanized units, and troop concentrations outside Habbaniyah today. Numerous direct hits were scored.

British troops occupied the docks, airport, and power plant at Basra after driving out the Iraqi forces with bombing and artillery fire.

Britain Awaits Bitter Debate on War Losses

BY LARRY RUE.
[Chicago Tribune Press Service.]

LONDON, May 4.—Bitter words of criticism, revelations, and defense of the government's war policy are looked for in the two day debate on the war which will be held in the next sittings of parliament. However, political wiseacres are not agreed as to just how far the latest cabinet shakeup is spiking the guns of government critics.

The appointment of Lord Beaverbrook as minister of state is regarded as highly important, but THE TRIBUNE is unable as yet to discover any one who knows exactly what the appointment means and what tasks will be entrusted to the dynamic newspaper publisher.

Steals Opponents' Thunder.

Hanten Swaffer, who is highly regarded as a political sage, in his column in the weekly publication People today asserts that the latest cabinet changes occurred when "parliament was on the eve of one of the most momentous debates in all its history" and says this undoubtedly will steal considerable thunder from Prime Minister Winston Churchill's bitterest opponents in parliament.

Clement Davis, David Lloyd George's confidant, is among those who have taken the lead in organizing the attack. He recently assembled what Swaffer calls a "ginger group," composed of a dozen persons, including former War Minister Leslie Hore-Belisha, Lord Winterton, and Laborite Emmanuel Shinwell, former minister of mines.

It probably will be demanded of Churchill that he reconsider the advisability of formation of an empire cabinet. Lord Beaverbrook's appointment and consolidation of the ministry of transport and shipping into one department undoubtedly are calculated to weaken any criticism of the internal war effort so far as production and overlapping departments are concerned.

New Threat to Egypt.

But it is certain that the house of commons will be told that the Greek campaign was ill planned and that a new threat to Egypt has arisen as a result of the government's error in miscalculation.

As Britain awaited any revelations the debate might produce, George Bernard Shaw, in an interview in the Sunday Chronicle, elaborated on the letter that he and Prof. Gilbert Murray, historian, sent recently to the London Times recommending a bombing truce with Germany.

He asserted the truce would be not a question of pledges but a military expediency, contending that neither side is gaining anything by this new method of warfare.

"If all cities in Britain, Germany, Italy, and America were smashed into heaps of débris, as many of them will be at the present rate and some are already, would any of the belligerents be a day nearer to a decision?" Shaw asked. "All of these acts of diabolical wickedness would have done nothing but gratify at enormous cost the passions which civilized nations should not gratify."

Calls Bombings Fools' Tactics.

Asked if he agreed to the argument frequently made here that bombs "infuriate Londoners" and "cow Berliners" and that the ultimate effect of the bombings would be to make Germany sue for peace, Shaw replied:

"The shortest way to disgrace and defeat is to allow tactics to be dictated by fools who talk like that. We have done our very damndest to Berlin and the Germans have done their very damndest to London. The effect has been the same in both places. The people who are not in bed run for the nearest shelter. They do not yell for peace, as Churchill is not within hearing.

"Besides, when people are running for their lives, do they trouble about international politics? People who are in bed stay there fatalistically and take their chance—leastwise, I do. Police, firemen, the ARP [air raid precautions services], and nurses face the music.

Retaliation Fans Flames.

"In London in peacetime between 300 and 400 people die every day in the course of nature and nothing like that death rate has yet been achieved or likely will be achieved by bombing raids.

"There is demoralization of course—all war is demoralizing. But as demoralization takes the shape of 'give it back to them,' and 'let them have a taste of their own medicine,' the flames are fanned instead of being extinguished.

"The endless series of retaliations finally exhausts both sides, leaving them no step nearer victory. Can any sort of war be more senseless?"

CLAIMS GERMAN ARMS WILL STAY AHEAD OF FOES'

Fuehrer Pours His Wrath on Churchill.

(Picture on back page.)

BERLIN, May 4 (AP).—A cheering reichstag tonight heard Adolf Hitler pronounce Germany superior in power to "any conceivable coalition" and declare she will have only one answer to "democratic agitators" who "threaten to throttle" the Nazi state.

Hitler's only reference to the United States which, however, was not named, came near the end of his speech after he had assailed British Prime Minister Churchill and, in a review of the Balkan campaign had put Germany's losses in men killed at little more than 1,000.

"Never Again a 1918."

Hitler said, choosing his words with great care:

"When today democratic agitators of a country which the German people never harmed and whose statement that the German people intend to do so is an absurd lie, threaten to throttle the National Socialist [Nazi] peoples' state with the force of their capitalist system, then there is only one answer:

"The German people will never again experience such a year as 1918.

"The German people will profess more fanatically than ever the axiom that neither force nor time will make us yield, let alone break us.

"They will maintain the superiority of their armament and, under no circumstances, will allow their lead to be reduced.

"If already the German soldier possesses the best weapons in the world he will receive still better ones this year and next. . . ."

Lauds Nazi Working Capacity.

"We are under obligation to incorporate the working capacity of the whole nation into this, the mightiest armament process the world has ever seen.

"The reich and its allies represent in military and, above all, moral aspects a force which is superior to any possible coalition in the world.

"Enemies refused every German offer of peace because it did not conform to their capitalistic interests. Thus, today, we are not only fighting for our own existence but for the liberation of the world from a conspiracy which has subjected the happiness of nations and human beings to its detestable egotism. . . .

"The year 1941 will be inscribed in history as the greatest year of the rise of our nation."

Looks Ahead 1,000 Years.

In concluding his address he declared Germany not only would survive this war but also the next millennium.

The Fuehrer, looking fit but coughing a little, wore a dark gray uniform which contrasted strikingly with Reichsmarshal Hermann Wilhelm Goering's light gray.

The Kroll opera house, where the session was held, presented the usual appearance of Nazi enthusiasm but there were few decorations and rain reduced the crowds in the street.

Hitler entered the opera house at one minute past 6 p. m. [11 a. m. Chicago time] and spoke for an hour and 10 minutes—one of the shortest addresses he has ever made before the reichstag.

With his voice being relayed to most of the world by radio, Hitler told the suddenly called reichstag session that these, "the smallest we have had so far," were Germany's losses in the Balkan campaign:

Of the army and SS [Blackshirt élite guards] formations, 57 officers and 1,042 men killed; 181 officers and 3,571 men wounded; 13 officers and 372 men missing. Of the air force, only 10 officers and 42 men killed; 30 officers and 104 men missing.

Frees Croats, Macedonians.

"In the course of the operations against Jugo-Slavia the following number of purely Serbian prisoners, exclusive of all soldiers of German origin as well as Croats and Macedonians, who were for the most part immediately released, were taken: 6,298 officers and 336,864 men," Hitler said.

"The number of Greek prisoners, amounting to 8,000 officers and 210,000 men has not been deemed significant, since they were, inasmuch as the Greek armies were concerned, encircled by the joint German-Italian

[Continued on page 4, column 3.]

THE STORE FOR MEN

MARSHALL FIELD & COMPANY

Washington and Wabash *Store Hours: 9 a.m. to 5:30 p.m.*

DESIGN FOR *Freedom*

THE LEWIS GOLF SUIT

$2.50

for sports wear
for business wear

★ Streamlined styling
★ Modern one-piece suit
★ Snug-fitting, absorbent
★ Requires no ironing
★ Crafted of white lisle

First Floor
Also Evanston and Oak Park

THE STORE FOR MEN

ORDER TODAY FOR PARCEL POST SHIPMENT

2 lbs. $1.25

De Met's Glorious MOTHER'S DAY GIFT BOX!

• With Mother's Day slipping up on *you*, don't *you* slip up on Mother's Day! Be sure to drop by one of the De Met's Stores—make your selection and we'll mail. A grand assortment of candy, beautifully boxed—as *luscious* as it *looks!* Chocolates, bonbons—soft, crisp or chewy centers; succulent liquid fruits; crunchy nut. A thrill in every piece—and so many, *many* pieces, made famous by De Met's. The time to place *your* order is *right now!*

Other special Mother's Day gift boxes from $1 to $4

De Met's
312 MADISON STREET, CHICAGO
PHONE CENTRAL 1574

U. S. Must Shun War: Braden; Enter Conflict Now: Conant

'Build Democracy'

America is not at war, it need not go to war, and it must not go, Charles S. Braden, head of the department of history of religion at Northwestern university, yesterday told a large audience at a meeting of the Hyde Park chapter of the America First committee at 5757 University avenue.

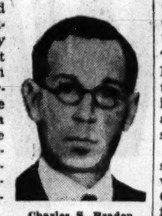

Charles S. Braden.

Prof. Braden warned that America's entry into the war would mean a world in which democracy would be only a word in the dictionary. He urged his listeners to write their congressmen, urging passage of the Tobey anticonvoy amendment to the ship seizure bill, which is scheduled for senate action this week.

Not Far from War.

"We are not at war, altho we are certainly not far from it," Prof. Braden said. "Our entry, however, is not inevitable—we can stay out, and we must!

"Here are three reasons why:

"First, wars seldom settle anything—this one assuredly will not.

"Second, our entry will not save democracy—in fact, our entry would likely sacrifice our way of life and create a world in which 'democracy' could be found only in the dictionary.

"Third, we are not prepared for war. A nation divided cannot win in armed conflict and the United States is divided, if ever a country was. More than 80 per cent of Americans do not want to meddle in Europe's troubles, and the efforts of some of the world's ablest propagandists have failed to sway them.

Build Democracy, He Pleads.

"America's best defense is to build democracy at home, to stay behind its own natural barricades," Prof. Braden counseled. "If we do that, democracy will not vanish. When the pendulum starts swinging the other way in Europe, we will be able to lend the helping hand that will be so greatly needed."

Dr. Fred L. Adair, chairman of the Hyde Park chapter, presided at the meeting.

Tonight in Fort Wayne, Ind., Senator Wayland Brooks, Illinois Republican, will address an America First rally. A crowd of more than 5,000 is expected in Shrine auditorium for the meeting.

'Hour Has Struck'

Boston, Mass., May 4 (AP).—President James B. Conant of Harvard university called today for the United States to "fight now" with Britain against the axis, asserting "the hour for action has clearly struck."

James B. Conant.

Dr. Conant, a speaker and worker for the Committee to Defend America by Aiding the Allies, declared in a nation-wide broadcast:

"Our best hope of avoiding later battle against desperate odds is to become a naval belligerent now. It is not too late. But the hour for action has clearly struck. I believe the nation is ready to join the fight for freedom."

Negotiated Peace "Fantastic."

Conant said the belief of "some intelligent" persons in this country that the war may be ended by a "negotiated peace" was "utterly fantastic" to any one who lately has been in England.

He returned from England in mid-April after about two months there as head of a three man group named to "exchange scientific information vital to the United States and Great Britain." In England he was on a special mission for President Roosevelt. Since his return he has an outspoken advocate of war measures.

A Question of 'When?'

He said that it seemed inevitable to him that "unless we are willing to yield the control of this hemisphere to the axis powers, this country must sooner or later fight," and added:

"If we would preserve our freedom, the question before us is not: 'Shall America fight?' The question before us is: 'When shall America fight?'

"I believe we should fight now. For while there seems little chance that the English island will be immediately overrun, there is another critical danger before us—on the Atlantic ocean."

British Radio Tells of 26 U. S. Arms Ships at Suez

New York, May 4 (AP).—The report that 26 American ships loaded with munitions have arrived at Suez was broadcast by the British radio today. The British radio said: "According to reports reaching London last night, 26 American ships loaded with war material, have reached Port Suez."

Chinese Claim Recapture of Vital Port from Japanese

HONGKONG, May 4 (AP).—The Chinese Central News agency reported today that Chinese forces yesterday recaptured Wenchow, vital port in southern Chekiang province.

PRESSURE IS PUT ON SIAM BY U. S., STATES MINISTER

BATAVIA, Netherlands East Indies, May 4 (AP).—Vilas Osatananda, minister without portfolio in the Thailand [Siam] government, expressed belief today that the United States is applying economic pressure on Thailand.

"Apparently the American government is afraid Thailand has entered on too close relations with Japan and, therefore, is restricting our purchases," said Osatananda, who is here on business.

He declared 10 United States made airplanes purchased by Thailand had been held up at Manila, a $150,000 oil shipment had been canceled, and that "it is virtually impossible to purchase Diesel oil, iron bars, and so forth from America now."

Osatananda denied Thailand had fallen under Japanese influence and said his country asks only to be let alone.

Chicago Daily Tribune.
THE WORLD'S GREATEST NEWSPAPER

Vol. C. Monday, May 5. No. 107.

Published daily except Sunday at Tribune Tower, 435 North Michigan avenue, Chicago, Illinois.
The Tribune company publishers.
MAIL SUBSCRIPTION PRICES:
Mail subscription prices in Illinois (outside Chicago), Indiana, Iowa, Michigan, and Wisconsin: Daily Tribune only, $5.00 per year; with Sunday Tribune, $12.50 per year.
Zones 3 and 4 in states other than Illinois Indiana, Iowa, Michigan, and Wisconsin: Daily Tribune only, $7.50 per year; with Sunday Tribune, $15.00 per year.
Zones 5, 6, 7, and 8, inclusive, Canada and Mexico: Daily Tribune only, $12.00 per year; with Sunday Tribune, $19.50 per year.
Foreign: Daily Tribune only, $20.00 per year; with Sunday Tribune, $42.00 per year.
Entered as second class matter, May 14, 1903, at postoffice at Chicago under the act of March 3, 1879.

BAN ON 'AMERICA FIRST' ASSAILED BY MIAMI PAPER

Violates Constitutional Guarantee, Says Editor.

Miami, Fla., May 4 [Special].—Miami and Dade county commissioners were denounced in an editorial by the Miami Herald today for refusing to permit a rally of the America First committee in the courthouse or in Bay Front park. The newspaper said the commissioners violated the first amendment to the United States constitution, which guarantees the right of assembly and free speech.

Phil La Follette.

America First headquarters in Chicago instructed Page Hufty of Palm Beach, Florida state director of America First, to come to Miami and take charge of the committee's fight for the right to express its views against war. Hufty arrived here tonight.

City commissioners are withholding action on a request for a permit to use Bay Front park on May 17 for an America First rally and speech by Phil La Follette, former governor of Wisconsin, pending approval of his text. Hufty will fight the censorship attempt. La Follette said in New York today that he will speak here May 17 even if he has to use a farmer's field.

Breeder of Intolerance.

"One reason most thinking people hate war," said the Herald editorial, "is that it invariably breeds a wave of intolerance and bigotry among the very people who are clamoring so vociferously to save the world for democracy. A fair sample of this sort of mental hobbling was found right here in Miami last week when both city and county commissioners denied the right of assembly and free speech to members of the America First committee as expressly provided for in the first amendment to the constitution of the United States.

"To make matters worse, they could think of no better reason for refusing the use of the courtroom and a public park to citizens holding opinions at variance with their own than to brand the America First organization as subversive.

Sense of Fairness Gone.

"Certainly no organization which advocated arming and protection of its own country first ever was accused of being subversive. But unfortunately, we began to lose all sense of fairness and tolerance in direct proportion to our involvement in the present world war.

"One of our Dade county commissioners who voted against providing a proper meeting place for the America First committee happens to be chairman of the Miami chapter of the Committee to Defend America by Aiding the Allies. In this capacity, he staged a public appearance for Douglas Fairbanks Jr. under auspices of his committee in Bay Front park last winter.

"What then about an equally conscientious American who thinks we should stay out of this war? By what possible standard of ethics or fair dealing can he be refused the same privilege accorded Fairbanks?

"The Miami incident is probably the beginning of similar attempts to stifle those who speak in opposition to our 'hell bent for war' program. Conceding the possibility that we may be wrong, our imagination can hardly be stretched to the point where we could consider Gen. Robert E. Wood, Hanford MacNider, Charles Lindbergh, Alice Longworth, Al Williams, Hugh Johnson, Gen. T. S. Hammond, and Capt. Eddie Rickenbacker subversive citizens of the U. S. A."

G. O. P. ISN'T BACKING WILLKIE'S PLEDGE ON CONVOYS, NYE SAYS

Washington, D. C., May 5 (AP).—Senator Gerald P. Nye [R., N. D.], asserted today that Wendell L. Willkie, was not representing the preponderance of sentiment in the Republican party in pledging his support for any move President Roosevelt might take to insure the delivery of American goods to Britain.

Willkie told reporters yesterday that he was convinced the present method of patrolling the sea lanes was inadequate, and declared that he was "absolutely in favor of delivering the goods, whether it be by convoy, airplane accompaniment or any other method deemed best."

Nye said he doubted that Willkie's pledge meant much as far as most Republicans were concerned.

"What is this, some more 'campaign oratory'?" Nye asked. "Willkie has told the world that what he says, at times, is only campaign oratory. The President will do well to discount any pledge that he makes now."

U. S. WAR OUTPUT TO PASS GERMAN, WILLKIE CLAIM

Nashville, Tenn., May 4 (AP).—In an address ostensibly intended as a reply to one made by Charles A. Lindbergh in St. Louis last night, Wendell L. Willkie said here today that "within 90 days, or at the most within six months, the United States will be turning out more armor and armament than Germany."

Without mentioning Lindbergh by name, the 1940 Presidential candidate said a man spoke at St. Louis yesterday who was "wholly without experience in politics or in combat and who hasn't visited the island of Britain in two years."

Lindbergh, in a speech before an America First committee rally, said America is not prepared to wage war abroad successfully, and that no matter how many planes the United States builds and sends to England, this country cannot make the British Isles stronger than Germany in military aviation.

Willkie, addressing a crowd of 15,000 at the dedication of a new aircraft plant here, foresaw "victory for liberty" if England can add superiority in the air to dominance on the seas.

How's the Time to RE-STYLE Your Old FUR COAT for only $20
Remodeled, Repaired, Cleaned, Glazed, Stored, Insured. Used, at Cost. Expert Workmanship Guaranteed
Phone CENtral 1511
Murray-Black
Butler Bldg., 5th Floor
162 North State St.

WELCOME FURNITURE MEN!
★ ★
SERVING THE FINEST $1.00 DINNER IN TOWN
RICKETTS
at the Watertower
103 East CHICAGO

Window Draperies
AND ALL HOUSEHOLD FURNISHINGS
CLEANED
CAVANNA FINEST CLEANERS
LAKeview 1538 3801 N. ASHLAND AVE.
PROMPT SERVICE—REASONABLE PRICES
CHICAGO—SUBURBS

MINUTE PRINT

FLATTERING, COOL AS A LAKE BREEZE

19.95

There's a deceptive trick to our tiny flower print. The bands of print and marquisette focus interest above the waistline. By contrast extra hip pounds do a disappearing act.

Navy, black or copen rayon crepe backgrounds. 16½-24½.

Women's Dresses, Fourth Floor, Wabash.

CARSON PIRIE SCOTT & Co

COOL COMFORT FOR MOTHERS-TO-BE

16.95

It's amazing the way you can go about in comfort and chic in this sheer Bemberg rayon print jacket dress. Pique touches and cleverly concealed latchet waist adjustment. Luggage, green, navy. 10-18.

From our summer collection of print and plain sheers, 8.95 to 29.95. Cottons, 4.50 to 8.95. Slack suits, 5.00 and 7.95.

Maternity Shop, Fourth Floor.

CARSON PIRIE SCOTT & Co

THE HICKEY-FREEMAN LABEL HERE EXCLUSIVELY IN CHICAGO

The world's best clothes are even better than ever

Hickey-Freeman

customized suits and topcoats

Only the best of everything goes into these clothes—the best fabrics that can be loomed—the best of styling genius—the best hand needling. The wonder is that the prices are so modest for such world famous quality

$58 to $125

men's suits, 2nd floor
topcoats, 6th floor

MAURICE L ROTHSCHILD

State at Jackson

MANDEL'S MANDEL'S MANDEL'S

Oriental Allure in a New Summer Scent

SHANTUNG

A soft new perfume, cool and silky enough for the most modern of sirens. The bottle is as sleek as bamboo . . . the scent designed to make men notice . . . and approve.

Cologne $1.50
Shantung Perfume from .... $2.50 to $10
Other Sizes of Cologne $2.50, $5

Mail and Phone Orders Filled

MANDEL BROTHERS' Toiletries—First Floor—State

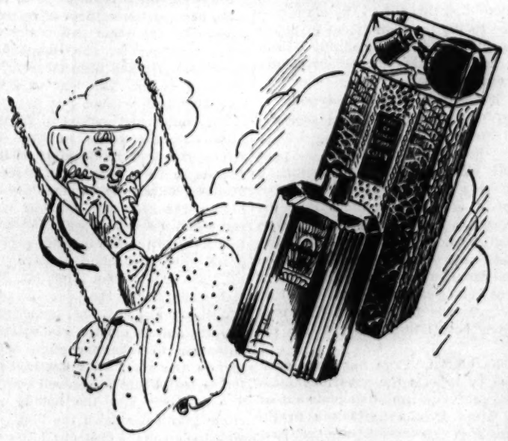

It's Cool! It's Casual

Coty's Informal Fragrance

Fresh Toilet Water With New Atomizer $1.25

Spray on this delightful fragrance to make every summer day a festival. Stay crisp and exquisite all summer long. In Paris, Emeraude, L'Aimant, Styx, Chypre.

Double size Informal Fragrance with atomizer $2

Mail, Phone Orders Filled. Call State 1500

MANDEL BROTHERS' Toiletries—First Floor—State

TOWN ACCOMPANIMENT

NORTH ROOM'S DOUBLE SHEER SUMMER COAT

29.95

Here's town distinction for you, done with North Room finesse. Cool black or navy double sheer coat individualized with shirred insets. Sizes 12 to 20.

For country, you'll want one of our finger-tip length coats in angora and rabbit's hair, 17.95.

North Room Coats, Fourth Floor.

CARSON PIRIE SCOTT & Co

Visit Vaughan's Tulip Show, at our Garden Center, W. 47th street and Willow Springs Road. 500 varieties in bloom.

SHIRLEY TEMPLE Variety Joins

Vaughan's

RAINBOW GARDEN of 10 BEST Gladioli

50 BULBS $1

Five flowering size bulbs, separately bagged and labeled, of each of the following ten varieties. Prepaid 600 miles.

Shirley Temple, rich cream ruffled.
Debonair, pink, cream throat.
Picardy, champion giant pink.
Dr. Bennett, finest of scarlets.
Mrs. F. L. Karcher, vivid scarlet.
Early Dune, giant orange.
Minuet, giant orchid.
Maid of Orleans, a giant white.
Golden Dream, clear deep yellow.
Margaret Fulton, salmon pink.

If you have known only ordinary gladioli, the size and beauty of these varieties will amaze you. Four feet tall, some of them with 6-inch florets. With these in your garden you can win the plaudits of your neighbors and ribbons at the flower show.

25,000 Flower Seeds for 25c

Our famous Surprise Garden Mixture offers you the real thrill of discovering new flowers. It is a carefully prepared formula containing more than eighty different annual flowers, many of which you probably have never seen. It will delight you and your friends and furnish cut flowers for the whole summer. 1 oz., prepaid, for 25c.

Vaughan's Seed Store
10 W. Randolph St., Chicago

Enclosed is.....for which send me items checked below:
☐ Rainbow Gladioli, 50 for $1.
☐ Surprise Garden Mixture, 25c.

NAME.....
ADDRESS.....

TELL your MOM you love her. Send her

Mrs. Snyder's

She'll remember every word you say, for years; she'll tell her world 'til there's no one more to tell . . . that "Sis, Sonny, sent *me* the gift, wrote *me* the letter"; and whoever listens, if they will look, they'll find the glistening teardrops that somehow always glisten, even tho' she's laughing . . . on *Mother's Day.*

GIFTS that MOTHER would love: my famous and delicious candies, put up in exquisite gift containers (that will be saved long after the candy's gone!): pottery jars, lovely casserole dishes, salad bowls, gay baskets, jewel-boxes, utility boxes . . . memorable, thrilling gifts! Many sizes and prices, to suit your wish.

MRS. SNYDER'S CANDIES
85 shops in Chicagoland . . Tel. Central 3110
Out-of-towners send orders to 119 N. Wabash Av. CHICAGO

PERSONS MISSING

the original beauty of their beautiful fur coats can have it recaptured by Hollanderizing.
Signed, Sergeant Gaubert.

HOLLANDERIZING
For rejuvenation and cleaning by Hollander
Ask your fur retailer
Hollanderizes Coats Bear This Tag
HOLLANDERIZED FUR COATS

CASH for Old GOLD

Sell your Old Gold, Jewelry, Dental Gold, Rings, Watch Cases, and any broken or discarded jewelry here for cash. BASEMENT, STATE ST.

Gold Dept. operated by J. Delafield Co., D. E. A., United Smelting Works, licensed on Treasury Pr. Rit. Pursuant to the Gold Res. Act of 1934. No. 3670.

NETCHER'S BOSTON STORE
CHICAGO

RESORTS AND TRAVEL.

CALIFORNIA.

FREE Calif. Official Vacation Book
Write All-Year Club (Non-Profit)
629 South Hill Street
Los Angeles, Calif.

MICHIGAN.

MICH. UPPER PENINSULA
Information. Free Vacation Directory.
Chicago Office, 323 S. Dearborn. Phone Harrison 6678

WHEN WAS THE U. S. MILITARY Academy opened? What are the principal points in the Monroe Doctrine? What are the words to the second verse of "The Star Spangled Banner"? How is patriotic bunting used properly? Get the answers to these questions in "Our Country," new 64-page book of U. S. basic principles and documents, with table of U. S. historical events. On sale at Tribune Public Service offices, 1 S. Dearborn street, and Tribune Tower, 435 N. Michigan avenue. Price, 10 cents. Postpaid, 13 cents.

WAR ADVOCATES ARE SABOTEURS, CLARK CHARGES

Fulfill Pledges of Peace, Senator Pleads.

BY THOMAS MORROW.
[Chicago Tribune Press Service.]

Indianapolis, Ind., May 4.—More than 6,000 persons gathered in Cadle tabernacle here this afternoon and heard Senator Bennett Champ Clark [D., Mo.] denounce the war mongers as saboteurs of liberty who "wrap themselves in the mantle of respectability and constantly strive to involve the United States in war."

Sen. B. C. Clark.

Two blocks down the street in Tomlinson hall a competing rally was held. Here the Defenders of Democracy, local organization which urges all out aid to Britain including war, attracted 700.

Officials of the local America First committee, sponsoring organization of the Clark speech, saw the comparative results as an eight to one vote against involvement in European wars. Both meetings were held in competition to a circus and midsummer heat which drove many to the highways and the parks.

Keep Peace Pledge, He Urges.

Clark's audience, eagerly attentive, interrupted with applause when the senator urged his listeners to petition the President to keep his campaign promises of peace. He pleaded that "We raise the voice of that great majority of Americans who are opposed to war against those last one or two irremediable steps which make it too late to turn back."

In discussing war mongers, Clark told his audience that they are divided into two sections. One division, the Committee to Defend America by Aiding the Allies, he explained, is headed by Ernest W. Gibson Jr., and seeks to get the country into war thru indirection by urging the use of convoys. He pointed out that the other section—the Fight for Freedom committee—openly demands involvement.

"This section of the old game," said Clark of the Fight for Freedom committee, "is headed ostensibly by a man who, to his shame, be it said in this connection, is an eminent churchman. These people have removed their masks and now declare openly for war.

Assails Other Leaders.

"They are nominally under the leadership of Bishop Hobson of Ohio [Bishop Henry W. Hobson, Episcopalian, of Cincinnati] but actually under the ownership of the Louisville Courier-Journal.

"The treasurer is Mr. Wayne Johnson, late chairman of the Democratic national finance committee and former general counsel for the internal revenue department. His clients have probably received more tax favors from the government in the last 22 years than all the other citizens in the United States combined.

"The great radio spokesman of the group is Mr. James P. Warburg, an international banker of great repute, a man who was not even born in the United States. He was fortunate in being brought to this country from Germany in his youth."

Rakes "Huckster of Blood."

Senator Clark recalled that Warburg recently termed "quitters" the people of the United States opposed to war. He, Col. Charles A. Lindbergh, Senators Burton K. Wheeler and Gerald P. Nye were included in this classification, the speaker said.

"I resent this insinuation from this huckster of other men's blood," Clark continued. "As the inheritor of the noble traditions of this land, I gladly quit an important public position to wear the uniform of my country over seas. Mr. Warburg at the finest military age spent the war period in making money as an employé of a railroad and an officer of a Washington bank."

Then Clark turned to the Committee to Defend America by Aiding the Allies in his discussion of war mongers. He termed the members dangerous to the United States.

Cites White's Retirement.

"Poor old William Allen White" [former head of the Committee to Defend America by Aiding the Allies], Clark continued, "splendid gentleman and patriot that he is, was kicked out when he restated the doctrine upon which he had originally been enticed into lending his fine name, namely the 'Yanks are not coming,' and that he favored aid to England only by measures 'short of war.' Ernest Gibson was taken up as a shadow boxer behind whom many form the lines of the small but influential minority in this country who know exactly what they want to do—namely, to drag us into war.

"White went out. Gibson is still dangling on their string like a dummy, cruising the country and reading speeches which they have prepared for him in favor of the use of the United States navy to convoy merchant ships to Great Britain—which means war."

The speaker warned that if the war mongers have their way and the United States is plunged into the European conflict the country will bid farewell to freedom. Liberty and all other privileges cherished under democracy, Clark declared, will disappear if war comes.

At Brink of War, He Says.

"Suffice it to say," he told his audience, "that those small decisions, which the American people have been deceived into believing either pacific or inconsequential, have in their tragic cumulative effect brought us to the very brink of war.

"The masks have finally been removed and the war party, having hitherto achieved its aims by deception and misdirection, now shows its face in all its revealing ugliness. Its watchword is now: 'Forward into war, forward into the abyss,' like that almost fabulous Emperor Christophe of Haiti who lined up a regiment of artillery on the ramparts of his mountain fortress and by his sole command sent them plunging to death in the chasm below."

Clark pointed out that the last war cost approximately 60 billion dollars, and warned that participation in the present European conflict likely would use up a predominant portion of the total capital assets of the entire country. He urged that the United States build an impregnable defense and tend to domestic problems.

Assails Alien Isms.

"For myself," the speaker declared, "I abhor the hideous conceptions of Nazism, Facism, and communism—all ideas utterly alien and repugnant to our whole scheme of government and decency and life.

"I abhor Hitler. I abhor his bestial treatment of the Jews and his brutal and inhuman treatment of the Christians of Germany—that nation where valiant battles for religious toleration were once waged on many fields.

"I despise Hitler and all his bestial ilk. But I despise little less those tory statesmen of Great Britain and France who by their ruthless policies in disregarding the provisions of the Versailles treaty as to their own disarmament, and by their economic oppression of Germany, deliberately broke down the liberal government established in Germany under the Weimar constitution.

"That liberalism in Germany failed is a responsibility which must rest in a large degree upon that group of callous, cold hearted statesmen who for many years controled the destinies of France and Great Britain and of all their one-time Balkan and eastern European allies."

Clark then referred to the plank in the Democratic platform which said flatly that the United States would not participate in European wars. He recalled the oft-repeated peace pledges made both by President Roosevelt and Wendell Willkie while they were candidates for the Presidency.

"Yet within six months of the election," Clark continued, "I have lived to see the exact words of the Democratic platform, upon which the President and our party appealed to the country and won the election, voted down by a partisan majority in the United States senate when I offered it word for word as a declaration of national principle. To some men a platform is something to get in on, but not to stand on after you are elected. Such has never been my notion of political morality and I hope it never will be."

British-Iraqi Battle Rages On

(Story on page 1.)

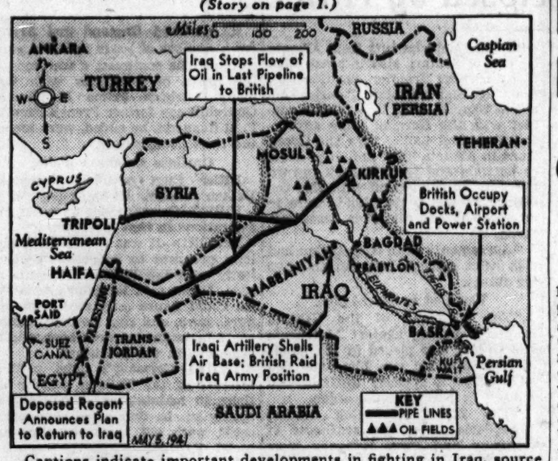

Captions indicate important developments in fighting in Iraq, source of British oil supply, yesterday. The Iraquis shut off the pipe line supplying oil for the British fleet, but the British announced they had stored large reserves. The fleet is able to draw from the Iraq fields at Basra, altho this entails long shipment thru the Persian gulf.

4 RETIRED ADMIRALS, 13 OTHERS DISPUTE LINDBERGH WAR VIEW

New York, May 4 [Special].—Four retired admirals joined here today with 13 other individuals, describing themselves as students of military affairs and world politics, in contradicting Col. Charles A. Lindbergh, who has become the leading popular target of interventionist critics.

The group headed by Admiral William V. Pratt, 72 years old; Admiral William H. Standley, 68; Vice Admiral William L. Rodgers, 76, and Read Admiral Harry E. Yarnell, 66, all retired, issued a statement designed to refute Col. Lindbergh's position that Britain already virtually has lost the war beyond recovery despite any aid the United States might give at the 11th hour.

While admitting that the British outlook is "grave," the signers of the statement said, "we believe such assertions unwarranted by the available evidence." The statement set forth reasons for their "joint and considered opinion that there is no warrant for presupposing a German victory."

The signers concluded that "even if it is true—which we deny—that Britain is destined to lose the war, it is imperative that Hitler's victory be as long delayed and as costly as possible."

In addition to the admirals, other signers of the statement include, Dr. James P. Baxter III., president of Williams college; Clarence D. Chamberlin, aviator; Walter Millis, author and journalist; and Raymond Gram Swing, author and radio commentator.

Venezuela's New President Will Take Office Today

CARACAS, Venezuela, May 4.—Gen. Eleasar Lopez Contreras, president of Venezuela for the last five years, will celebrate his 58th birthday tomorrow by turning the government over to his successor, Gen. Isaias Medina Angarita.

JAS. P. WARBURG, PRO-WAR LEADER, IS WORLD BANKER

Called 'Huckster of Men's Blood' by Clark.

New York, May 4 [Special].—James Paul Warburg, New York banker, interventionist, and speaker for the pro-war Fight for Freedom committee, who was denounced as a "huckster of other men's blood" by Senator Bennett Champ Clark [D., Mo.] in a speech in Indianapolis today, is a member of an old German banking family which was established in Hamburg in the 16th century.

Jas. P. Warburg.

Warburg has made speeches attacking Col. Charles A. Lindbergh and others for their efforts to keep the United States out of war. His wealth, and the family's, give his words importance in the east, where the main strength of the Fight for Freedom group is centered.

Few records of the Warburgs in their early years in Hamburg are available. By 1798, however, they had started the firm of M. M. Warburg & Co., and thereafter were powerful in European financial circles. Their influence in America dates back only to the early 1890s, when two members of the family settled in New York.

Marriage Links Fortunes.

One of these was Paul Moritz Warburg, father of James Paul. The other was Felix Moritz Warburg, a brother of Paul Moritz. In 1894 Paul Moritz was married to a daughter of Solomon Loeb, thus linking the fortunes of the Warburgs to the great banking house of Kuhn, Loeb & Co.

Felix Moritz Warburg, in the 1890s, married Frieda Schiff, daughter of another wealthy banker, Jacob Schiff.

While the two Warburg brothers of one generation back were building their fortunes in America, two other brothers, Max and Fritz, remained in Hamburg. In 1929 a new firm, Warburg & Co., was formed in Amsterdam, with members of the Hamburg and New York branches of the family on its advisory committee.

Father on Reserve Board.

This new firm represented the interests of the International Manhattan company, the securities organization of the International Acceptance bank and the Bank of the Manhattan company, in all of which the family had large holdings.

Paul Moritz Warburg, who was born in 1868, became an American citizen in 1911. In 1914 President Wilson appointed him a member of the federal reserve board, on which he served for four years. He declined reappointment, stating that some persons had raised the issue of his family connections in Germany. He was, however, a member of the federal reserve advisory council from 1921 to 1925.

Paul Moritz Warburg was the founder of the International Acceptance bank and of the International Acceptance Trust company. He was a director of several large corporations, including Western Union and the Union Pacific railroad. He died in 1932, leaving one son, James Paul Warburg, the present interventionist, and a daughter, Bettina.

Brother Becomes Citizen.

Felix Moritz, the other brother who emigrated to America, became a citizen in 1900. Before his death in 1937 he had given away an estimated 13 million dollars to philanthropies. He left four sons and a daughter. Two of his sons, Paul Felix and Frederick Marcus, are important figures in finance, only slightly overshadowed by James Paul Warburg.

James Paul, born in Hamburg in 1896 and brought to America as an infant, was graduated from Harvard university in 1917. He has been extensively in politics and was an early member of the Roosevelt brain trust. At the London economic conference in 1933 he was a monetary adviser to the American representatives. Later in the same year he broke with the President and attacked his money policies, but was back on the Roosevelt band wagon in 1936.

Director of Railroads.

He is a director of the Union Pacific railroad, the Los Angeles and Salt Lake railroad, the Oregon Short Line railroad, the Polaroid corporation, and the Alfol Insulation company. He has been an officer of the International Acceptance bank, the International Manhattan company, and the Bank of Manhattan company. He has homes at Bydale, Greenwich, Conn., and at 34 East 70th street, New York.

His cousin, Paul Felix Warburg, is 37 years old. He is a partner in J. S. Bache & Co., stock and commodity brokers. He is a director of the County Trust company of New York and of the Staten Island Rapid Transit company.

The other cousin, Frederick Marcus Warburg, born in 1897, is a Kuhn, Loeb & Co. partner. His earlier connections included M. M. Warburg & Co. of Hamburg and Lehman Brothers, New York banking house.

LA GUARDIA URGES DRAFT AGE LIMITS BE FIXED AT 18-22

New York, May 4 (AP).—Mayor Fiorello La Guardia, writing in a New York newspaper, urged today that the ages for selective service be changed to 18 to 22, inclusive, and criticized the administration of the draft law.

The revision of age limits, he said, "would prevent dislocation of families and would cause little if any disturbance to industry, agriculture, business, and education."

La Guardia said that contrary to basic intentions of the act, men already trained in military services had been drafted for elementary training; seasonal workers and students were not given proper consideration; skilled workers such as mechanics were being removed from industry, and unusually high numbers were being deferred because of minor physical deficiencies and as a result of hasty diagnosis.

BRUCEWOOD SUMMER SUITS
of cool, muss resistant fabrics
$12.95

Dashing new styles with swing skirts—wear them now and all summer long. In dots and small figures on plain shades

Sizes 12 to 18

In luggage & white, copen & white, red & white, navy & white—others, $17.95 sizes 10 to 20—7th flr.

MAURICE L ROTHSCHILD
State at Jackson

BUY UNITED STATES DEFENSE BONDS & STAMPS

"India Cream"
THE NEW SHIRT SENSATION BY MANHATTAN*
$3

"India Cream" is clicking faster than a high speed camera—the brand new shirt shade by Manhattan . . in a new rayon shirting so soft, so luxurious that it's a real experience to wear

Other Manhattan shirts, $2 to $5
*Tailored by the Manhattan Shirt Co.

MAURICE L ROTHSCHILD
State at Jackson

75th Year
John A COLBY & Sons
120 NORTH WABASH

FACTORY CLEARANCE
Save up to 33⅓%
OSTERMOOR FACTORY
Discontinued and Surplus Stock of
Innerspring Mattresses with Upholstered
Box Springs to Match

Nationally Famous for 88 years

All-Out clearance
OSTERMOOR mattresses are custom built, by hand. Finest bench tailoring—superb construction—extra thickness—extra comfort. Many of the tickings are fine Belgian damask or linen, no longer obtainable because of world conditions. Limited quantities.
$50 sets of spring and mattress..34.75
$55 sets of spring and mattress..37.50
$60 sets of spring and mattress..39.75
Odd mattresses or box springs, full or twin size, qualities as above, 17.50 to 20.00 ea.

EXTRA!! EXTRA!!!

ODD BEDS LEFT FROM SUITES		COMPLETE BEDROOM GROUPS —REDUCED	
$23 maple beds	14.75	$137.50 18th Century group	99.50
$25 maple beds	16.75	$137.50 blonde maple group	99.50
$30 mahogany beds	22.50	$145 solid walnut group	109.50
$27 twin size beds	19.75	$92.50 solid maple group	69.75
$50 18th Century beds	29.75	$167.50 solid mahogany group	122.50
$85 Chippendale beds	39.75	$212 genuine mahogany group	144.50

EXAMPLES FROM OVER 1000 BARGAINS IN OUR BASEMENT

$115 Chippendale sofa	69.50	$80 wing chair	49.50
$67.50 lounge chair	39.75	$225 sofa	99.50
$45 console desk	19.75	$125 breakfront cabinet	79.50
$28.50 leather top table	14.75	$40 trumeau mirror	15.75
$18.50 lamp and shade	9.75	$85 imported cabinet	39.75
$145 breakfront cabinet	99.50	$145 commode	79.50
$16.50 wig stand	12.50	$65 console desk	29.75
$10 magazine table	7.75	$145 satinwood console	79.50

USE YOUR CHARGE ACCOUNT OR COLBY'S BUDGET PLAN

APPLICATION FOR $7,500-$11,250 ACCIDENT INSURANCE POLICY
AND SUBSCRIPTION TO THE DAILY TRIBUNE

NOTE: For the sum of 25c preliminary term fee, plus 10c a month in advance thereafter, the Chicago Tribune makes available to its Home Delivery Subscribers and members of their families who reside in the same household a $7,500 Travel Accident Insurance Policy. Insurance coverage eventually increases to $11,250 on continuous renewal. Issued by Federal Life Insurance Co., Chicago. NO MEDICAL EXAMINATION. One policy to a person. Issued only to applicants over 10 and under 70 years of age.

Mail this Coupon to the Chicago Tribune. SEND NO MONEY. Accredited representative will call and collect 25c. Official Carrier will collect monthly thereafter for Insurance and Subscription. Insurance will lapse if subscription is stopped.

☐ *I hereby order the Daily Tribune delivered to my home by Carrier six days a week, starting immediately, for which I agree to pay the regular rate.*

☐ *I am a Home Delivery subscriber and agree to continue.*

Do you apply for this $7,500 Travel Accident Policy?.....
(PLEASE PRINT)

Your Name?.....
First Name Middle Name Last Name

Address?..... Apt.?.....
Number Street

..... Phone?.....
City State

Your Age?..... Date of Birth?.....
Month Day Year

Are You Blind or Deaf?..... Are You Crippled?.....

Name of Person to Whom Insurance Is to Be Paid in Case of Your Death? (Beneficiary)

..... Relationship.....
First Name Middle Name Last Name

Applicant's Signature.....
Sign in Own Handwriting

NOTICE: Orders for Home Delivery of the Tribune are acceptable only from persons residing where such service is maintained and are subject to rejection by the Tribune. All applications for insurance are subject to rejection by the Federal Life Insurance Co. Insurance does not become effective until noon the date policy is issued.

Form A2735—2-39

A Famous Dish AT CHICAGO'S MOST FAMOUS RESTAURANT

BEEF à la MODE—Famous on *Mondays* at Henrici's! Choice top sirloin, seasoned with cider-vinegar and spices, then cooked to perfection . . . in a rich, brown gravy, aromatic with Old Claret. Served with potato pancake, as only Henrici's makes 'em. *Man, what a dish!*

HENRICI'S
on Randolph . . between Clark and Dearborn
and in the Merchandise Mart

come aboard!

IT'S TIME to chart those long awaited cruises . . . and you'll find V L & A's marine department loaded to the plimsoll with the newest and best in boat equipment and accessories.

HYDROLITE 8-FT. DINGHY. One-piece bonded veneer hull has utmost strength, fine rowing and towing qualities. All mahogany surfaces . . . carries five . . . weighs only 60 lbs. F. O. B. Chicago, $148.

Great Lakes Navigation Charts, 50c

VL&A
Best for Sport
VON LENGERKE & ANTOINE
9 NORTH WABASH

Quality at its best

JOHNSTON & MURPHY SHOES

$13.50

It takes from four to six weeks to cobble a pair of J & M shoes . . that's how fine they are . . from the hand cutting of the choicest leather money can buy to the last rigid inspection. The wing tipped shoe above is the Mayfair in a new spring shade of tan—also in black. Try them on . . you can feel as well as see the quality

100 other J & M styles to $20—Eighth Floor

2 hours free parking at Palmer House garage, Quincy near State, with every purchase of $1 or more

Maurice L. Rothschild
State at Jackson

Custom Made Flexible Steel
VENETIAN BLINDS
Choice of Colors in Slats and Tapes
2-inch slat 29c sq. ft.
The baked enamel finish makes them easy to clean. They won't warp, chip or peel. Facia board included to conceal mechanism.
for FREE ESTIMATE
SIMPLY CALL...
MONroe 9500
We will send an estimator to your home with samples and full information. No obligation.
Slight Charge for Installation
GOLDBLATT BROS
Fine Department Stores

CROSSWORD PUZZLE

ACROSS

1. Upright door piece
5. Bag
9. Primary
14. Declare
15. African lily
16. Excellence
17. Monotonous repetition
18. Flower
20. Curse
22. Tend furnace
23. Metallic earth
24. Small spot
26. One, indiscriminately
27. Worry
28. Textile
31. Unearthly
33. Middle western state (abbr.)
34. Ages
36. Sister
37. Veracious
40. Set in order
42. Pine
43. Whole
44. Take (slang)
45. Indubitable
46. Period
47. Arbor
49. Sheltered side
50. Real
52. Play on words
53. Total
55. Always (poetic)
56. Antlers
58. Evening
62. Disturbances
65. Dan
66. Cutting instrument
67. Toilet case
68. Italian currency
69. Snooze
70. Obligation
71. Printing direction

DOWN

1. Shacks
2. Acknowledge
3. Dole
4. Food
5. Vitiate
6. Country festivals (Eng.)
7. Hold
8. Chemical compound
9. Destiny
10. Wraith
11. Sorry
12. Shop
13. Doctrine
19. The firmament
21. Fish eggs
25. Mentally high-strung
27. End
28. Counsel
29. Island country
30. Treat milk
32. Regret
33. Was victorious
35. Steeple
37. Anticipates
38. Dried up
39. Huge plant
41. Ancient money
42. Clumsy creature
44. Imply secondarily
47. Interred
48. Operate
50. Rips
51. Befitting royalty
52. Metal container
54. Moves in a circle
56. Dwell
57. Insult
59. Pace
60. Charter
61. Allowance for waste
63. Extremity
64. Pose

PUZZLE OF SATURDAY, MAY 3, SOLVED

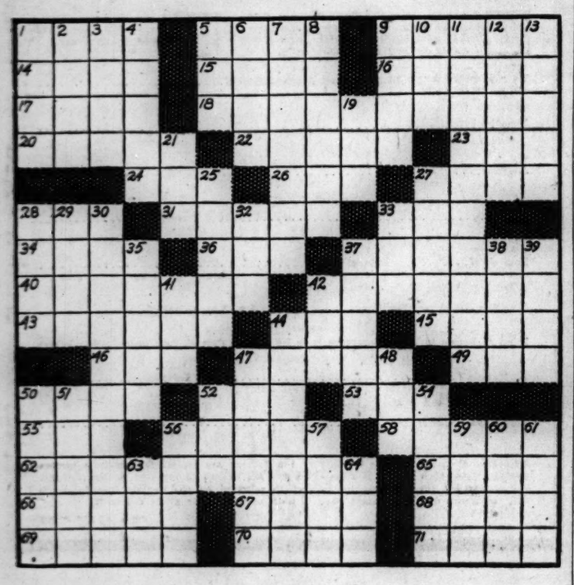

FUEHRER AGAIN DEFIES FOES IN REICHSTAG TALK

Calls Germany Stronger than Any Coalition.

[Continued from first page.]

operations and thereby forced to capitulate. The Greek prisoners were also released at once, or will be, because of the bravery which they have shown thruout.

"The number of Englishmen, Australians, and New Zealanders taken prisoner exceeds 9,000 officers and men. The booty cannot as yet even be approximately estimated.

The Share of Booty.

"The share of booty due to the operations of the German forces, according to the estimate at present available, amounts to more than 500,000 rifles, far more than 1,000 cannon, many thousands of machine guns, antiaircraft weapons, trench mortars, numerous vehicles and large amounts of ammunition and equipment.

"To this I would like to add the amount of tonnage sunk by the air forces. Seventy-five ships totaling 400,000 tons were destroyed; 147 ships, totaling 700,000 tons, were damaged.

"These results were achieved by the following German forces. For the operations on the southeast 31 full and two half divisions [roughly 480,000 men] were set apart in all. The disposition of these forces preparatory to the advance was completed in seven days.

Units Actually in Fight.

"Of these, the following actually took part in the fighting: 11 infantry and Alpine divisions, 6 tank divisions, and 3 full and 2 half mechanized divisions of the army and armed SS [blackshirt élite guard] troops.

"Of these forces, 11 were engaged in more than six days of fighting and ten in less.

"Eleven detachments [165,000 men] were not engaged actively at all.

"Before the termination of operations in Greece, three detachments could already be relieved. Further detachments were not brought up from the rear because they were not needed and two detachments were stopped in the process of unloading.

"Only five detachments of these took part in the fighting with the British. Of the three tank divisions included in these figures, only two saw action. The third was already halted in the course of operations and brought back because it was no longer needed.

Troops Facing the British.

"In conclusion, I should like to point out that in actual fact only two tank divisions and one Alpine division and the SS bodyguards were opposed to the English and Anzac forces.

Declaring the "everlasting truth" was that Britain had promised too much and done too little, Hitler shouted that Churchill had committed "the greatest strategical error of this war by thinking that Italian reverses in Africa had made it timely to transfer the war scene to Greece."

With great emphasis he declared Italy never had requested German help, that "Mussolini never asked me for a single division."

Hitler called Churchill "the most bloodthirsty amateur strategist history has ever known."

There was no apparent appeal directly to the British people, but his auditors, nevertheless, could not escape the impression that the German leader might have had his eye on the impending vote of confidence which Churchill faces in London.

Time and again, interspersed with the review of German victories in the Balkans, Hitler returned to his assault on Churchill.

Never before had the Fuehrer, at this moment flushed by military victories, made the war such a personal matter between him and the British prime minister.

He accused Churchill of spurning German peace proposals. He called him a man who involved innocent nations in hopeless wars.

"Decided on War in Balkans."

At one point in the address Hitler said:

"Churchill's abominable state of mind gave birth to decisions to transform the Balkans into a theater of war. For almost five years this man has been chasing around Europe like a madman in search of something he could set on fire.

"Unfortunately he again and again finds hirelings to open the gates of their countries to this international incendiarism."

At another point Hitler declared:

"If another man had experienced as many defeats as a politician, as many catastrophes as a soldier, he would not have remained in office six months unless he also possessed the sole gift which Mr. Churchill possesses, namely, the gift of lying with a pious expression on his face, and of distorting the truth until finally glorious victories are made out of the most terrible defeats."

Loses on Two Fronts.

Of the Balkan and African campaigns, Hitler said that Churchill, "once more a hopeless dabbler in strategy, thus managed to lose in two theaters of war at one blow.

"The fact that this man, who in any other country would be courtmartialed, gains fresh admiration as prime minister in his own," he went on, "cannot be construed as an expression of magnanimity such as accorded by Roman senators to generals honorably defeated in battle; it merely is proof of that perpetual blindness with which the gods afflict those whom they are about to destroy."

Another biting fling at Churchill was:

"As a German and a soldier I consider it unworthy ever to revile the brave enemy. But Churchill, who started this conflict, is trying, just as he did in the case of Norway and Dunkirk, to say something which could be turned around so as to resemble success. I do no consider this honorable, but in his case I think understandable."

Hits Sacrifices of Little Peoples.

Still hammering at the theme of betrayal of small nations, Hitler, his expression stern, observed:

"Seldom has greater cynicism been displayed toward sacrifices of small peoples than in the case of the Serbians.

"For to incite nations to war as supporters and then to declare that from the very outset he did not believe in victory but that the sole object was to force another who did not wish to fight in that theater of war, to take up the fight there—that is probably the most disgraceful thing that ever occurred in world history."

After reviewing the Balkan campaign, Hitler turned his thought to the immediate future.

He indicated that German women would be called upon to make a greater war effort. He said sacrifices would be ever greater and that he "thinks the German girl and woman can make additional contribution."

Hitler observed that Germany is in a position to mobilize labor of more than half the continent.

Referring to his proposals for peace and their rejection, Hitler asserted that democratic leaders on both sides of the Atlantic, "supported by international Jewry," preferred war to any program which might restore peace.

Hitler expressed regret that artillery and air bombs had to destroy the years-long labor of civilization but asserted that from the German viewpoint this was the only course.

He launched into a quick review of the incidents of the war. He recalled the manner in which the Germans forced the British out of Norway.

There followed, he said, "the most destructive battle in history, in the course of which France was conquered." He said that after the French campaign he called the reichstag to make another peace proposal to the world.

Called "a Sign of Weakness."

"My peace suggestions were interpreted as a sign of weakness," Hitler said.

He asserted that the democratic press agitated for continuation of the war, ridiculing what he said were the hopes of certain "democratic war agitators that the inadequate British air force" could turn the tide of the war.

"They got the war they wanted," he declared. "But we were firmly determined. We were prepared to answer every British bomb with one hundred."

With Poland, France, and Norway out of the way, he said "war agitators" next cast their eyes upon the Balkans.

He declared England and France for a number of years had laid plans to make the southeast a war zone in the event of hostilities with Germany. British Prime Minister Churchill and former French Premier Paul Reynaud, he added, were among the chief conspirators.

Outlines Balkan Policies.

Hitler then outlined Germany's Balkan policies. He said:

FIRST—Germany has no territorial aspirations in that direction.

SECOND—It was the reich's years-long program to coöperate economically with the Balkans. In this region, Hitler said England and America could figure only as sellers, not purchasers, and that neither country could maintain balanced economic relations with the southeast.

THIRD—Germany's chief political interest in the Balkans was to aid them in maintaining domestic tranquility so, in that atmosphere, they could work out their economic and social destinies.

Hitler said British guarantees to the Balkan states appeared as a disturbing element. Greece and Rumania, he averred, paid dearly for accepting such guarantees and he distinguished sharply between the Greek people and their pro-British government.

Gave Time to Study Fate.

Hitler asserted the slow beginning of the war in Greece gave the Athens government ample time to study the consequences of its policies. In this quiet period, he recalled, he had warned the British they would be struck wherever they appeared.

The English Balkan plan anticipated coöperation of Jugo-Slavia and Turkey, Hitler continued.

"You of the German reichstag know my years-long effort to coöperate on a friendly basis with Jugo-Slavia," he said.

Then the Fuehrer recalled what he described as favorable terms under which Jugo-Slavia was invited into the tripartite pact [Germany, Italy, and Japan]. He said Germany guaranteed the country's territorial integrity and promised not to send troops thru the land.

"We all were startled by reports of the Belgrade coup which upset relations with Germany," he said.

"God knows I wanted peace," Hitler declared.

"But under the circumstances I was forced to the decision to use the means which, thank God, we possessed to protect the reich's interests in this region."

[Hitler said that Jugo-Slavia fell victim to British intrigue "in contrast to Turkey"—a hint that Turkey will desert Great Britain as an ally.]

Danube "Open for All Time."

One result of the Balkan action is that the Danube is "open for all time as a free transportation route," Hitler continued.

He said Germany had made only moderate changes in her southern border by this campaign and is "happy an independent Croatia has been created and other peoples are in a position to realize just ethnological aspirations."

Goering, as president of the council, opened and closed the session. At his signal from the speaker's rostrum all reichstag members rose and gave the Nazi salute as Hitler arrived. While the Fuehrer stood with bowed head, Goering paid tribute to members who had died since the last meeting.

At the closing Goering predicted increasingly powerful air raids on England.

Among visitors in the well filled diplomatic section were Donald R. Heath, first secretary of the American embassy; Axis Ambassadors Dino Alfieri of Italy and Hiroshi Oshima of Japan; German Foreign Minister Joachim von Ribbentrop and Franz von Papen, German ambassador to Turkey.

German Strategy for Balkan Campaign Disclosed by Hitler

BERLIN, May 4.—Fuehrer Adolf Hitler, who according to Reichsmarshal Goering has been the guiding spirit of German military strategy in this war, today in his speech to the reichstag told the German people the technical story of the Balkan campaign.

"The general directions for operations issued by me to the high command of the German forces on March 27 confronted the army and the air force with a formidable task," he said.

"By a mere turn of the hand a new additional campaign had to be prepared. Units, which had already arrived, had to be moved about. Supplies of armaments had to be assured and the air force had to occupy numerous improvised airports, which, in part, were still under water. Without the sympathetic assistance of Hungary and the extremely loyal attitude of Rumania it would have been very difficult to carry out my orders in the short time envisaged.

Program for Attacks.

"I fixed April 6 as the day on which the attack was to begin. On this day our southern army, stationed in Bulgaria, was ready to attack. The other armies were to proceed to attack directly they were ready to do so. The dates fixed for this were the 8th, 10th, and 11th of April, respectively.

"The main plan of the operations was first to proceed with an army coming from Bulgaria against Thrace and Greece in the direction of the Aegean sea. The main striking strength of this army lay on its right wing, which was to force a passage thru to Salonika by using mountain divisions and a division of tanks, second to thrust forward with a second army in the direction of Skoplje [Jugo-Slavia] with the objective of establishing contact as speedily as possible with the Italian forces advancing from Albania.

"These two operations were to begin on the sixth of April.

Drive Toward Nish.

"A further operation, beginning on the eighth, provided for the break thru of an army from Bulgaria in the general direction of Nish [Jugo-Slavia] with the objective of reaching the neighborhood of Belgrade. In conjunction with this a German army corps was to occupy the Banat [adjoining Hungary] on the 10th from where it was to proceed to Belgrade from the north.

"On April 11 an army getting into battle formation in Carinthia and Styria [Austria] and thru western Hungary was to proceed to attack in the direction of Zagreb, Sarajevo, and Belgrade.

"In connection with these operations nonbinding agreements had been made with our allies, Italy and Hungary. The Italian armed forces intended to proceed from their Julian front along the [Dalmatian] coast in the direction of Albania to join hands with these detachments from Albania by way of Scutari, also to break thru the Jugo-Slav frontier positions on the Jugo-Slav-Albanian frontier opposite Skoplje, thus to establish contact with the German army advancing there and finally thru the Greek front in Albania itself and, if possible to encircle and force it back toward the sea. In connection with this the Dalmatian and Ionic Islands were to be occupied and all other bases captured.

"Agreements as to coöperation had also been reached between the two air forces.

Von List in Macedonia.

"The command of the German armies operating against Macedonia and Greece was placed in the hands of Field Marshal von List, who had already particularly distinguished himself in previous campaigns.

"The forces advancing against Jugo-Slavia from the southeast of Germany and from Hungary were commanded by Col. Gen. Von Weiths. He, too, in a very short time reached his objective with the forces under his command.

"The armies and SS detachments operating under Field Marshal Von Brauchitsch as general in chief and the chief of the general staff, Col. Gen. Halder, forced the Greek army in Macedonia to capitulate after only five days, established contact with the Italian forces advancing from Albania, occupied Salonika, forced Serbia to capitulate after twelve days and thus generally prepared the way for the difficult and glorious break thru by way of Larissa to Athens.

"These operations were crowned by the occupation of the Peloponnesus and numerous Greek islands.

The Air Operations.

The air force, under the personal command of the reichsmarshal [Goering] and of the chief of his general staff, Gen. Jeschonnek, was divided into two main groups commanded by Col. Gen. Loehr and Gen von Richtofen.

"It was their task, first to shatter the enemy air force and to smash its ground organizations; second, to attack every important military objective in the conspirators' headquarters, Belgrade, thus eliminating it from the very outset; third, by every manner of active coöperation everywhere to support the fighting German troops by air and ground defense units to break thru the enemy's resistance, to impede the enemy's flight and to prevent, as far as possible, his subsequent embarkation and to render valuable assistance to the operations of the army by air-borne and parachute units.

"Members of the reichstag: the German armed forces have truly surpassed themselves in this campaign. . . . There is only one way of characterizing this campaign.

"Nothing is impossible for the German soldier."

Germans Use Light Tank Carrying 2 Pounder Gun

CAIRO, Egypt, May 4.—A British officer said today the Germans introduced two innovations in the campaign in Greece—light tanks of great speed equipped with two pounder cannon, and parachutes that may have been made to open by an explosive gust. Parachutists near the Corinth canal were said to have dropped from an unusually low altitude.

Six More U.S. Flyers Join Observer Staff in Africa

CAIRO, Egypt, May 4 (AP).—The arrival here of Lts. Lewis B. Meng and William W. Momyer of the United States army air corps, accompanied by four flying sergeants, brings to more than a score the number of American army and navy observers with the British North African forces.

MANLY MANLY MANLY

Guaranteed

Watch Repairs

- Clock Repairs
- Dial Refinishing
- New Watch Bands
- Jewelry Repairs
- Bead Restringing

Watch Repair—1st—Wabash

MANDEL BROTHERS

LOANS
on Diamonds—Watches—Jewelry
Courteous and Refined Service
ILLINOIS STATE PAWNERS ASSOCIATION LTD.
140 N. Dearborn 2nd Fl.

Advertise in the Tribune

Fire Red

in "Officer 333" . . . little coat you wear everywhere!

12.95

Nothing can quite take the place of the little short coat you can jump in so easily! It looks as fresh as paint over everything you own—country tweeds, city clothes, slacks and (hint) this particular shorty, with its grand casual look is awfully smart over your evening dress! Soft shetland in sizes 12 to 20. Also available in Signal Green, Nude, Navy, Blue, Pink and White. It's a Stevens exclusive!

STEVENS

Coats—3rd Floor

Chas. A. Stevens & Co.
State Street Open 9:45 to 5:45

For This Week

PERMANENT WAVE
Machineless or Machine **$2.50**
Complete with Shampoo and Finger Wave
Oil End Permanent **$1.65**
Complete
Cream Wave
Waves and revitalizes your hair—giving added lustre and beauty—leaving a soft natural curl that can be pushed up with a damp comb..... **$3.50**
No Appointment Necessary
MME. DUNCAN
25 West Randolph St.
Ground Floor Dearborn 3045-0732
Hours: 9 A. M. to 8 P. M. Daily
23 Years in Chicago

STEVENS

McMullen Classic

in St. George's Cotton Gabardine

17.95

Summer will find you as smartly turned out as winter—in cool, smooth St. George's Gabardine, tailored as wonderfully as its woolen sisters! Natural horn buttons and a saddle leather belt "snap up" the grand colors. Natural, Blue, and Sunlight, sizes 12 to 20. Do have it!

Sport Shop—3rd Floor

Chas. A. Stevens & Co.
State Street Open 9:45 to 5:45

LOGAN BOUGHT 'EM ALL!
You Save ON THIS FAMOUS
Giant 6.2 CU. FT. ELECTRIC
Refrigerator
DISCONTINUED MODEL MAKES THIS LOW PRICE POSSIBLE
Special $66
WITH COUPON
$10 GIFT OFFER
This coupon and $1 are good for $11 down payment on this refrigerator when presented by HUSBAND and WIFE.
TERMS AS LOW AS 10c A DAY on our Meter Plan
Limited Quantity! Hurry!
LOGAN
4147 W. MADISON
APPLIANCE FURNITURE
Open Evenings Till 10 P. M. Closed Sundays

$49.50 Per Month
Pays Principal and Interest
(FHA Plan)

Just 27 Minutes Northwest of the Loop on the North Western R. R.

A Park-like setting accentuates the beauty of this 6 room wood and Lannon stone English designed suburban home. Spacious rooms, natural fireplace, glistening white streamlined efficiency kitchen, automatic oil or gas air conditioned heat, full basement, large corner landscaped site. All the advantages of carefree suburban life with full city conveniences. Rigid restrictions insure the value of your home in this carefully planned suburban community. Low taxes. Write for complete information. **Address G A 339, Tribune**

STEVENS

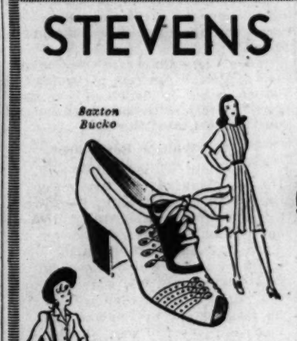

Skuffies

by FOOT SAVER

a wardrobe of summer shoes!

9.75 the pair

To assure your constant comfort as well as style, Foot Saver has designed a summer wardrobe of Skuffies for all your daytime costumes! Golf—spectator sports——suits—your prettiest prints! Each with the famous Shortback Last that hugs your heel and instep—assures a perfect fit! All valuable to your well-being and smart appearance! See them today!

RUSKIN—Foot Saver's famous Skuffie golf shoe. Brown and White Calfskin.
SAXTON—Brown and White Bucko.
DUNLEIGH—All White Bucko (also Black, Brown and Blue Bucko).
LASSIE—All White Softex Calf.

Shoes—1st Floor

Chas. A. Stevens & Co.
State Street Open 9:45 to 5:45

Moto-Mower
In a Class by Itself

Power mowers for every size lawn. Designed to do a better job. Constructed of steel—unbreakable—steers easily, will not tear the lawn. Fifteen models to choose from. From $79.00 and up.

Sweep the modern way with a Springfield Lawn Sweeper for quick leaf disposal and a sure way to remove weed seeds. Sizes 22"-28" in hand models. Also trailer and powered sweepers.

Moto-Mower hand mowers are constructed of steel (not cheap cast iron) and guaranteed for life of the mower against breakage. They push easy and will stay adjusted, assuring a good, clean cut. As low as $9.50.

The famous National Sickle mower cuts high grass, hay, weeds on level or rough ground. More National mowers used than all other makes of this type. In two sizes: 36 and 40-inch cutting width.

ALL MOTO-MOWER PRODUCTS POWERED BY BRIGGS & STRATTON 4-CYCLE MOTOR.

Call or write for literature or demonstration

The Moto-Mower Co.
VISIT OUR DISPLAY ROOM!
1045 Washington Blvd.
Phone Haymarket 6870

MANDEL MANDEL MANDEL

We'll Change Your Wedgies to New Spring Shoes

Bring your Wedgies (or any other style you're tired of) and let us turn them into new Summer styles. Moderate prices. Work called for and delivered. Call State 1500.

Shoe Clinic—Fifth—State

MANDEL BROTHERS

Advertise in the Tribune

CUSTOM-MADE
SLIP COVERS
Cut and Fitted in Your Home

FREE
Zipper or "Will Snap" Fastener
with Every Purchase of Slip Covers for the Duration of This Sale Only!

$16.95 For Pr. Sofa
Chair Only $6.45
Sofa Only $10.50

$1 DOWN
Balance on Our Easy Time Payment Plan

Sunfast and Tubfast
- FRENCH SEAMS
- QUALITY FLORAL CRETONNES
- NEATLY BOX-PLEATED STYLES
- PATTERN DESIGNS SPACED FOR BALANCE

THE SET CONSISTS OF: One Chair with 1 cushion, and one davenport with 3 cushions. Tailored in our own workrooms by experts. Wide range of patterns and color combinations.

Other 2-Pc. Sets Proportionately Low Priced!

PHONE VIRGINIA 3000
We will send an estimator to your home with samples and full information. No charge or obligation.

GOLDBLATT BROS
Ten Department Stores

FORCE AXIS ARMY TO A STANDSTILL IN TOBRUK BATTLE

British Get Some Help from a Sandstorm.

CAIRO, Egypt, May 4 (AP).—Axis forces tonight still held a small sector in the western corner of Tobruk's outer defenses after their latest tank assault was driven back by British artillery fire yesterday.

The British high command said the repulse of this assault "definitely brought to a standstill" axis efforts to wrest the encircled port from its imperial defenders.

A further lull in the fighting came today with a raging sandstorm which swept over the desert, reducing visibility in some places to 10 yards.

Lull Won't Last Long.

But the high command did not expect the inactivity to last long. It said the Germans and Italians probably would renew their determined assaults to wrest the strategic port, 80 miles west of the Egyptian frontier, from the hands of the British defenders.

[*The German high command said repeated counterthrusts by British tanks had been hurled back by axis troops, which were declared to be still holding their positions in the Tobruk fortifications. The Germans said 16 British tanks had been destroyed in recent days.*]

Second Sortie by British.

In the Sollum area, along the Egyptian-Libyan border, mechanized forces of the army of the Nile made another encircling raid into axis positions, inflicting casualties and capturing prisoners.

It was the second such sortie in two days against the stalled Suez bound axis drive, the first having been made Friday when a British force cut behind the Germans and Italians and returned with a "considerable body" of axis troops.

On the East African front, another important position was captured yesterday by imperial columns advancing upon Amba Alaji, 280 miles northeast of Addis Ababa, capital of Ethiopia.

In another phase of the war, British bombers scored direct hits on destroyers and three merchant vessels in an attack on an axis convoy in the Mediterranean.

At Benina, one of the main landing fields for axis airborne troops near Bengazi, two Junkers transports were destroyed. In Bengazi itself large fires and explosions were started among military targets.

Italians Bomb Cruiser.

ROME, May 4 (AP).—Direct hits on a British cruiser with heavy caliber bombs was claimed by the Italian high command today. The attack took place in the western Mediterranean, indicating that the cruiser might have been attacked to a squadron attempting to cut the axis flow of supplies to its North African army.

Matruh in Egypt, railhead for the British desert forces, was bombed by axis planes.

Nazis Sink Ship at Crete.

BERLIN, May 4 (AP). — German planes sank a 10,000 ton merchant ship in Suda harbor, island of Crete, and seriously damaged another, the German high command said today.

New Attack on Malta.

VALETTA, Malta, May 4 (AP).—Axis warplanes attacked this British naval island base in two heavy overnight raids, causing damage to civilian property and a hospital. Two bombers were shot down.

70 JACKETS STOLEN.

Irving Rudoy, a salesman, reported to police yesterday the theft of 50 leather jackets and 20 cloth jackets, valued at $800, from his automobile parked near his home at 5814 Winthrop avenue.

British Report Progress in Africa

(Story in adjoining column.)

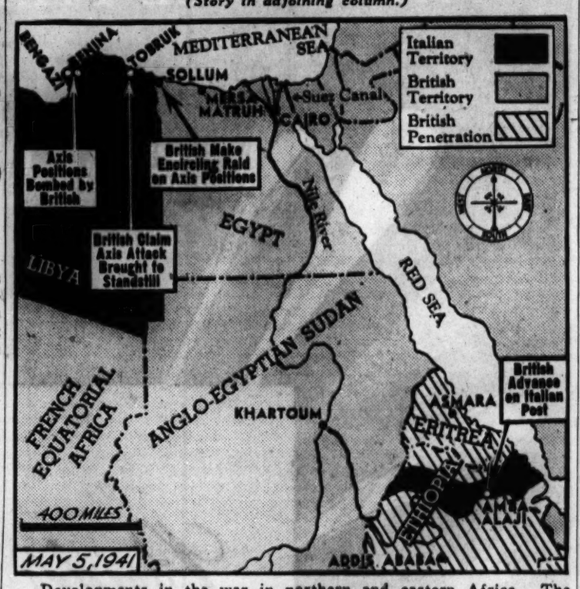

Developments in the war in northern and eastern Africa. The British claim to have halted the axis efforts to capture Tobruk.

DARLAN REPORTS TO PETAIN AFTER HASTY PARIS TRIP

Believe Nazis Submit New Proposals.

BY DAVID DARRAH.
[Chicago Tribune Press Service.]

VICHY, France, May 4.—Vice Premier Admiral Jean Darlan, who is Chief of State Marshal Petain's most trusted lieutenant, returned to Vichy from Paris today and spent the afternoon conferring with his chief.

Indications were that important communications had been confided to him in conferences with Otto Abetz, the Nazi ambassador, who had just returned to Paris after consultations in Berlin.

Bearer of Proposals?

Darlan left Vichy at 7 a. m. yesterday so suddenly that a scheduled cabinet meeting was postponed. His equally hasty return gave the impression that he was bringing back proposals from the reich in the form of future collaboration.

[*An Associated Press dispatch from Vichy reported some diplomatic circles said Darlan had received from Abetz a "polite ultimatum" calling for the return of Pierre Laval to the Vichy government. These circles understood that Germans in Paris have made it clear to Darlan that they want representation in the Vichy government. The Germans, it was said, want to be installed in Paris either under Laval or a Laval man.*]

There were reports that after Darlan's consultations with Petain, Darlan will return immediately to Paris. The hasty resumption of French-German negotiations coincided with Adolf Hitler's speech during which he announced, apparently for American consumption, that the German soldier would be even better armed next year.

One Phase Concluded.

Tonight's Le Temps declared the European phase of the war is in its concluding phase and the conflict now concerns destruction of British imperialism.

Le Temps referred subsequently to "vast operations on land and sea undertaken by the British without sufficient preparation and without taking account of the possibilities of the adversary."

Le Temps also declared that the British defeat is not only military but also diplomacy was usually several weeks and sometimes months behind the diplomacy of the axis.

82-TON BOMBER INSURANCE COSTS $82,000 A MINUTE

Santa Monica, Cal., May 4 (AP).—Douglas Aircraft corporation officials today said they are paying a premium of $82,000 to insure the giant 82 ton B-19 bomber for a million dollars during the first 60 seconds of its test flight.

Thereafter the premium will be $3,000 an hour during test flights, which are scheduled to begin May 17. The syndicate of insurance firms stipulates that the first takeoff must be made into a head wind of 25 or more miles an hour.

Douglas officials described the policy as the largest ever written on an airplane.

talked dry?

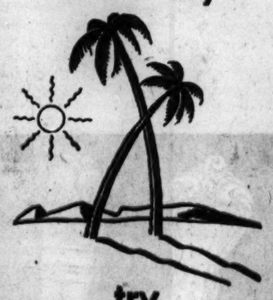

try

Life Savers freshen up your mouth, sweeten your breath, and are a tasty, little candy treat. 14 flavors.....5¢

BRITISH SAY 300 AXIS PLANES DESTROYED IN GREEK WARFARE

LONDON, May 4 (AP).—About 300 axis warplanes were destroyed and "a huge total" damaged by the royal air force from the time it was rushed to Greece's aid until it left in the British withdrawal, the air ministry news service declared today.

The ministry called the RAF successes "perhaps the greatest triumph" of the six month military campaign and said that "tho the RAF suffered heavy losses, the enemy suffered far greater."

"At the finish of six months," it said, "RAF bombers in Greece had carried out more than 300 raids and nearly 300 aircraft had been confirmed as destroyed in the air as well as a huge total of aircraft on the ground."

The statement singled out the first British fighter squadron—a Gladiator unit—which began its patrols in Greece on the day of its arrival early last November and "accounted for more than 100 Italian and German aircraft before leaving Greece."

MATSUOKA WON'T VISIT U. S.; URGES F.D.R. CALL ON HIM

Foreign Minister Says He Knows America Now.

BY KIMPEI SHEBA.
[Chicago Tribune Press Service.]

TOKIO, May 5, Monday.—Yosuke Matsuoka, Japanese foreign minister, declared yesterday that he already knows conditions in America so well there is no necessity going there to ascertain the United States' attitude toward the far east.

"I would rather like to have President Roosevelt and Secretary of State Hull come here so that they can fully understand actual conditions and the true intentions of Japan," Matsuoka declared.

"I have studied America and I know the conditions there. I doubt however, whether Mr. Roosevelt or Mr. Hull are able to grasp the true situation in the far east.

At Ancient Capital.

"I believe Japanese-American problems could easily be solved if Roosevelt or Hull visited Japan rather than my going to the United States."

The foreign minister made these assertions at Kyoto, the ancient capital which he is visiting to report on his return from Europe to the spirits of the Sun Goddess Amaterasu, and Jimmu, the first Japanese emperor. Most important accomplishment of his stay in Europe was the Japanese-Russian neutrality agreement.

Speaking of Japan's policy in the South seas, Matsuoka said "much is to be carried out in an orderly manner." He omitted any reference to use of force.

Cautious on China.

He approached the Chinese situation more cautiously, declaring "nothing can be said since it belongs to delicate diplomatic tactics, but I will strive for a settlement."

Matsuoka once again reaffirmed Japan's allegiance to the axis, and closed by saying that trade negotiations were progressing with Thailand [Siam], Indo-China, the Dutch East Indies, and Russia.

EX-KING CAROL SHOWS SPEED IN LIFEBOAT DRILL

ABOARD S. S. EXCAMBION, At Sea, May 4 (AP). — This ship's royal exile, Carol of Rumania, answered the first life boat drill with dispatch today, but he might have been a casualty if it had been a genuine emergency instead of just practice.

The ex-monarch, en route with his woman companion, Mme. Magda Lupescu, to asylum in Cuba, either neglected or forgot to fasten his life belt as he stood in line with his fellow passengers. It was standing open when Ernest Udareanu, the former court chamberlain who is accompanying Carol into exile, discovered the fact and quickly adjusted the royal life preserver. All was correct by the time the ship's officer reached Carol on his tour of inspection.

Madame Lupescu did not attend the boat drill, pleading illness and obtaining permission to remain in her cabin.

MOVING PRESENTS PROBLEMS . . .
E. M. Torcom Co.
Solves Them
- DOMESTIC BROADLOOMS—CARPETINGS
- ORIENTAL RUGS
- DEPARTMENT FOR CLEANING, REPAIRING, REMAKING ALL TYPES FLOOR COVERINGS

Our Prices Are Very Moderate
612 S. Michigan Ave. All Phones WAB. 8272
Between Congress and Blackstone Hotels
Connecting Door with Wilson-Jump Co.—Fine Home Furnishings

A fur coat in May?
certainly...
when there is such an attractive offer as this,
Fine black-dyed
PERSIAN LAMB COATS
of a quality and styling rarely found at only
$295

Even in normal times these coats would be unusual. In the present market they are little short of spectacular... such glowing, tightly curled peltries ... such spirited new styles, just out of the workrooms. And above all, don't overlook the advantage of making your fur purchase NOW.

* *

BUDGET PAYMENTS TO SUIT YOUR CONVENIENCE

Custom-made models from your own personally selected skins at this same price.

OUR GUARANTEE
We will refund your money if you can find furs of equal quality at prices lower than ours.

Hats, all $12.95

Sizes 14 to 42

John T. Shayne
MICHIGAN AT RANDOLPH STREET

MANDEL MANDEL MANDEL

Monday at Mandel's
First personal appearance in Chicago

Manka Rubinstein
Sister and Co-Worker of HELENA RUBINSTEIN

Plan to Hear This Exciting Beauty Talk . . . Tuesday

"Beauty Is Yours to Capture"

Tuesday at 3 P. M.
Ninth Floor Tea Room

NEW FACTS about diet and nutrition.

NEW steps in the care of the contour, skin, eyes, throat, revealed through the Magnascope, never shown before.

NEW drama with "Living" Make-ups.

Her "Living Beauty" booklets, full of vitalizing diets, exercises, the newest in beauty care, and make-up will be presented to every woman attending this talk. These booklets, specially prepared by Manka Rubinstein, show even the woman who has never bothered much about her appearance how much she has missed and how quickly she can achieve new beauty.

Private consultation entirely without obligation, from 10 A. M. to 5 P. M. for one week only. Plan to be here at this time.

Toiletries—First Floor—State

MANDEL BROTHERS

MANDEL MANDEL MANDEL

Frederic's Tru-Curl
The Next Thing to Naturally Curly Hair $10

A new permanent wave we're shouting about because it gives no set "permanented" look even the first day. There's no frizz, no dryness or tightness, because Tru-Curl helps preserve the natural beauty of your hair. Permanent wave, shampoo, set and shaping included.

Phone State 1500 for Appointment
Beauty Shop—Fifth Floor—Wabash

THE NEIGHBORS By George Clark

"You don't have to notice him. If he gets hurt, it'll be more your fault than his."

GERMANS POUND LIVERPOOL THRU 4TH NIGHT IN ROW

Pour New Destruction on Battered Port.

LONDON, May 5, Monday (AP).—German planes attacking in force for the fourth straight night blasted at Liverpool and the surrounding Merseyside area last night and early today in a heavy raid. Nazi raiders also dropped bombs on an East Anglian town [eastern England].

High flying raiders—presumably flying to the attack on Liverpool—caused an alarm in London at midnight, but the alert was on for some time before antiaircraft fire was heard in two districts. It was London's second night alarm since April 26.

German bombers had raided Liverpool Saturday night and Sunday morning, showering the battered west coast port with fire and high explosive bombs which inflicted many casualties and much destruction.

Employing the same tactics used in repeated and unremitting assaults upon Coventry and Plymouth, the Germans attacked in big waves from dusk to dawn. They were met, however, by the heaviest antiaircraft barrage yet thrown up in the region.

Fight Fires Thru Sunday.

Many houses were demolished and damaged, and a number of residents trapped. Thruout Sunday firefighters and rescue squads toiled in the ruins, bringing out those trapped and trying to restore some semblance of order.

The toll of German raiders downed over England since early Saturday night reached 23 early today. Six were downed by fighters and one by antiaircraft fire during last night's raids. The toll Saturday night was 16.

The renewed raiding came after the air ministry reported Britain's far ranging bombers loosed the full fury of their newest and most powerful bombs on Germany's great industrial center of Cologne and other targets Saturday night.

Multimotored British craft circled over Cologne and dropped a great weight of high explosives and fire bombs on the industrial quarters which "must have done immense damage," it was said. "There were big fires in the areas between Hohenzollern bridge and the center of the city."

Attack Warships Again.

Not a British plane was lost in Saturday night's operations, which also included a strong attack on the battleships Scharnhorst and Gneisenau at Brest and lighter stabs at objectives at Essen and Dusseldorf in Germany and oil storage tanks at Rotterdam in Holland. There were new attacks on Brest last night.

The British acknowledged the loss of two of their own planes in daylight operations Saturday, but balanced this with a claim that two German supply ships of about 2,000 and 500 tons were sunk in the Strait of Dover. Another ship of 5,000 tons was seriously damaged and probably sunk, it was reported.

Numerous sharp dogfights took place over the southeast coast Sunday and observers said they believed four planes were shot down.

From east coast towns it was reported that police stations, an air raid precautions center, and shops were damaged in raids Saturday night.

Belfast Bombed Severely.

BELFAST, Northern Ireland, May 5, Monday (AP).—The Belfast area was bombed severely last night and it was feared casualties were heavy. Considerable damage was done to industrial and residential property. A number of fires were started.

Called "Mightiest Raid."

BERLIN, May 4 (AP).—Several hundred German air force bombers battered Liverpool for hours Saturday night, the Germans announced today, in what was called one of the mightiest aerial blows ever made upon a British city.

In addition to Liverpool German bombers hammered industrial areas of Middlesborough on the British east coast.

The high command said this assault left spreading fires in a wide area of East Merseyside docks, in grain and wool storehouses, drydocks and among other military targets.

Crossing paths with the Nazi raiders, British bombers flew into western Germany "in small strength," the high command asserted, and showered a number of fire and explosive bombs which caused "a few losses in dead and wounded." It added, however, that neither military nor economic damage was inflicted.

TRUCK TIRES STOLEN.

Burglars early yesterday broke into a garage at 320 West 29th street and took the tires from two new tractor trucks.

Heiress Weds

MRS. MacDONALD CAREY.

New York, May 4 [Special].—Betty Hecksher, heiress, and MacDonald Carey, actor now appearing in a Broadway play, were married this afternoon in the fashionable Church of the Redeemer in Bryn Mawr, Pa., before 400 guests, including Actress Gertrude Lawrence and Actor Victor Mature. The bride wore her mother's handsome lace wedding veil, the same used by her half-sister, Gwaldys Hopkins, when she was married to Cornelius Vanderbilt Whitney a decade ago. An elaborate reception followed at the estate of the bride's mother, Mrs. Stevens Hecksher, in nearby Villanova.

PREDICT BRITISH SYSTEM OF RULE IN U. S. INDUSTRY

Restrictive Measures Are Forecast.

Stronger government control over the American economy if the preparedness program continues or is enlarged was forecast yesterday by economists at the University of Chicago Round Table broadcast. It would be patterned after the system now in operation in Great Britain, they added.

The experts who discussed the question were Herman Finer, visiting British professor of political science; William H. Spencer, dean of the university's business school, and Theodore O. Yntema, professor of statistics.

British Labor Registered.

"British labor," Prof. Finer said, "has been registered according to occupations and skills, and is allocated to the most essential industries, altho some freedom of choice of jobs is still possible.

"British labor, during a three month period last year, worked on an average of 76 hours a week. Because much work was spoiled and because there were many absences from work, hours have been reduced to 55 a week.

"The right to strike has been virtually abolished by the enactment of compulsory arbitration legislation, and the government can take over an industry under existing laws."

Discusses British Taxation.

Prof. Finer discussed taxation briefly, saying that "the [British] government now takes nearly one-half the income of a head of a family earning 500 pounds a year."

As to industry in general, Prof. Finer said there is a systematic government checkup on management efficiency. Prof. Yntema commented that the British system in that regard "conforms to practice in this country of studying the efficiency of management in an industry before awarding contracts for defense requirements."

Prof. Spencer said the "British control of industrial organization appears to be more efficient than the American, and that the British system "will have to come in the United States if the defense effort is expanded or if we actually enter the war."

FOUND INJURED IN STREET; DIES.

William Williams, 43 years old, colored, 4710 Forrestville avenue, died of a skull fracture last night in Bridewell hospital. He was found unconscious at 43d and State streets.

MILWAUKEE FIRM FINISHES FIRST ARTILLERY GUN

Army to Receive 105 mm. Howitzer Wednesday.

[Chicago Tribune Press Service.]

Milwaukee, Wis., May 4 [Special].—The first 105 mm. howitzer for the United States army to be completed by a private plant will be delivered to United States army ordnance officers Wednesday morning by the Vilter Manufacturing company here.

Company officials said the contract was awarded in August, tooling process was completed in January and the company now is in production. Col. Donald Armstrong, executive ordnance officer of the Chicago district said the company has done an excellent job on rushing the howitzers.

He said the company has a sizable order. There will be more 105's in the army than any other kind of a gun, he said.

Fires 33 Pound Shell.

The effectiveness of the 105 is said to lie in the fact that it throws a 33 pound projectile more than 12,000 yards. The 75 mm. gun uses a lighter shell. The function of the 105 is to shell infantry columns and pound field fortifications.

The delivery of the first 105 mm. howitzer will be accompanied by ceremony. Gov. Julius P. Heil, Mayor Carl F. Zeidler, and many of Wisconsin's industrial leaders will attend.

The army will be represented by Brig. Gen. A. G. Gillespie, commanding general of the Watervliet arsenal, Troy, N. Y., where 105's heretofore have been made; Brig. Gen. O. B. Lewis, Washington, D. C., office of ordnance; Col. Armstrong and F. A. Preston, civilian chief of the Chicago ordnance district.

Another Plant Gets Orders.

The Chain Belt company here has a large order for 105's and will be in production soon, Col. Armstrong said. The government arsenal at Watervliet does not have the production capacity of the large private plants.

The Vilter company also has other rearmament contracts, both direct and indirect. It is making gray iron castings for the machine tool industry and also supplies refrigerating units for army camps and cantonments.

VETERANS' LEADER URGES OUSTER OF MADAME PERKINS

Monroe, Wis., May 4 [Special].—Removal of Secretary of Labor Frances Perkins was urged here today by Col. William Armstrong, Racine, former national and state commander of Spanish-American war veterans.

Col. Armstrong, in an address before 150 Spanish-American war veterans, declared that Mme. Perkins "has been coddling subversive elements and as such has no place in our government." Armstrong, former mayor of Racine, was principal speaker at the annual reunion of the first Wisconsin Volunteer Infantry association, whose members were in the first regiment to leave Wisconsin for the Spanish-American war.

Officers elected today were Dr. William L. Gillette, Madison, president; William Schmidt, Janesville, vice president, and C. B. Montgomery, Madison, secretary.

Come to Madeira for your LINEN GIFTS

THIS WEEK'S SPECIALS

Phone and Mail Orders Filled
Phone Central 0547

9-Pc. Monogram'd Dinner Set..$5.88
3-Pc. Monogrammed Bed Set.. 3.95
Washable Batiste Quilts..... 2.88
5-Pc. Richelieu Luncheon Set.1.39

FUTURE BRIDES! Here's News . . .
Hurry right over and see the new 134-pc. linen chest. Learn about the thrifty club plan. If you can't come in write for folder. Plan Now for Your Linens.

MADEIRA IMPORTING CO.
17 N. State St. (Stevens Bldg.)
27 W. Washington St.
7233 Lake St., Oak Park

STEVENS

it's here . . . our long awaited

May Special

on famous-name foundations!

And it's really special! We have a grand selection of superb values on specially priced famous-name foundation garments! Just in time, too, for all your summer needs! Here is a good chance to save and have the best, too! Do shop early today!

	Regularly	Special
Sorority Girl All-in-One	10.00	7.95
France Brevity Girdle	7.50	5.00
Lily of France Duosette	15.00	10.95

A. Sorority Girl All-in-One. Rayon Satin Lastex with Power Net. Lace uplift Bra. Tea Rose or White. 32 to 38. Special, 7.95.

B. France Brevity Girdle. 14 Inch. Power Net and Rayon Satin Lastex. 25 to 30. Special, 5.00. Also in 16 Inch; 27 to 32. Special, 7.50.

C. Lily of France Duosette. Front and back panels are of Batiste. Hand-loomed elastic side panels. Lace uplift Bra. 34 to 42. Special, 10.95.

Corsets—2nd Floor

Chas. A. Stevens & Co.
State Street Open 9:45 to 5:45

STEVENS

Back—For a Limited Engagement . . . .

Dermott

Connelly photo

. . . that well-known designer of individual coiffures—with new ideas galore for a comfortable casual hairdress for YOU—this summer!

Back from the Florida Resorts—Dermott brings you lots of new ideas in easy-to-handle coiffures! He knows that summer spells fun and informality to you, turns-you-out-with a hairdress that responds quickly and easily to a mere flash of your comb! Have him design your summer hairdress for you. Call Randolph 1500 today. Consultations without charge! All work done by Dermott's trained assistants.

"Let's lunch at—" The Stevens Circle

Powder Box-Silhouette Shop 6th Floor

Chas. A. Stevens & Co.
State Street Open 9:45 to 5:45

MANDEL BROTHERS

Whether She's in Chicago—
Or Clear Across the Country

Send Mother Candy

Delicious Chocolate Assortment

3 Pounds for $1

Your candy delivered anywhere around Chicago. Parcel Post orders sent anywhere in the United States. Call State 1500—mail your order for this—or any other beautiful assortment for Mother's Day.

Remember Our Delicious Assortment of Summer Candies, Too.

MANDEL BROTHERS' Candies—First—Wabash. Call State 1500

MARSHALL FIELD & COMPANY

Bride's Guide to Sterling Silver

At Marshall Field's you'll choose from more than seventy exquisite patterns . . . and one will seem created just for you

To you, the bride . . . you choose your silver thoughtfully, and with loving care . . . knowing that it will be yours to serve you, yours to cherish your whole life through. At Marshall Field's you'll find a versatile and distinguished array of patterns. Surely you'll find one to fulfill your dreams of what *your* sterling should be.

Prices quoted are for a "place cover."

Betsy Patterson, $10.50

Start your service with our "Cover a month" plan

Register with us for a "cover a month" (or any other combination you select) and it will be sent to you monthly, or at intervals specified by you. In a surprisingly short time, your service will be complete . . . and your budget, happily, none the worse for wear.

A place cover includes 1 luncheon knife, 1 luncheon fork, 1 butter spreader, 1 salad fork, and 2 teaspoons. Price quoted is for one place cover, including engraving and flannel rolls.

Register your pattern and monogram at Field's Wedding Bureau to aid in gift selection.

The Jewelry Room
First Floor, South, Wabash
Also Evanston and Oak Park

TELLS HEROISM OF SAILORS WHO RESCUED BRITISH

Crippled Vessel Wins Over Bombs and Sea.

BY ROBERT ST. JOHN.

CAIRO, Egypt, May 4 (AP).—If you would know what made it possible for the British navy to evacuate tens of thousands of imperial troops from Greece in face of almost incredible odds, listen to the story of the Ulysses.

Members of the Ulysses crew told me the story themselves as we lay side by side on the deck of another ship steaming to safety.

The Ulysses [that wasn't her name, but it makes no difference] was a British merchant liner assigned to evacuate men from the Greek mainland. She was just pulling into an embarkation port when Stukas dive bombed her and blew away both her anchors. Further operation was thus made hazardous, but thousands of weary soldiers were waiting ashore to be taken off, and so the Ulysses went on.

Back to Face New Perils.

She loaded her quota of troops, steamed two days to a disembarkation port, and floated helplessly without anchors while her human cargo was discharged. Then she turned back for another load.

At the spot where she was attacked before, more German planes swooped down, skimming her decks and machine gunning and bombing her. One bomb hit its mark. The engine room was flooded. There was no longer any question of taking on troops. Now the problem was whether the Ulysses could be saved.

A radio message crackled out and a British warship soon appeared and took the Ulysses in tow.

Some of the crew remained aboard, tho no one knew when the ship might sink. The rest of the crew went aboard the warship.

Race to Save a Ship.

Now began a race to save 9,000 tons of British shipping. The warship clipped along at nine knots, amazing speed for a towing job. During the foggy night the tow line parted and the Ulysses skeleton crew saw death looming up for them as the warship sped away. But she came back and by dawn they were approaching a friendly shore. Then came another SOS from near the Greek mainland.

The warship located a little Greek schooner which agreed to take the Ulysses in tow and the man o' war raced away on a second errand of mercy.

Sails For Days Without Convoy.

For days the Ulysses was pulled slowly thru Mediterranean waters without convoy, a perfect target for attacking planes, but I saw her arrive at her destination. I heard a cheer suddenly go up from the little group of men in the bow of my own evacuation ship. It came from men who had left the Ulysses.

It was their tribute to their shipmates who had stayed behind to help guide the crippled merchantman into port. It was a tribute to the bravery of the British at sea. It was a tribute to the British navy, which had saved 9,000 tons and several hundred men.

There was the story of another British merchantman which was struck on the bow by a German bomb. Damage was slight, but a serious fire broke out. Then another German plane dropped four more bombs. They landed all around the bow and sent up mountains of water, which swept over the ship and extinguished the flames.

Nazis Finish a British Job.

The story of an unimportant small British merchant craft which ran aground during the evacuation is ironical. The salvaging operation was considered too risky. The value of the ship too slight to make it worth while.

During the night the entire crew was taken off with every piece of equipment of the slightest value. Then depth bombs were placed in the hull set to go off in four days after the evacuation operation was completed.

At dawn the next morning Nazi planes spotted the derelict and dive bombed her for an hour, finally sinking her. Had they left her alone, she would have blown to bits anyway in 82 hours.

Headquarters in Graveyard.

I was brought to safe shores on a ship with a group of navy officers who conceived and supervised the Greek evacuation. They told how they hid during daylight hours for more than a week in a Greek graveyard. They dressed in khaki army desert uniforms and draped themselves with olive leaves while low flying Nazi planes tried in vain to hunt out the "brain center" of the evacuation operations.

They got little rest, for German planes roared up and down machine gunning roads and bombing any town or port that they thought might be on the evacuation route.

When dusk descended these naval experts shed their khaki and put on blue to go into action. By radio, by flashlight signals, and by barked orders they guided British and allied craft of every conceivable description into hidden coves, into tiny harbors, and into obscure fishing ports where, between dusk and dawn, tens of thousands of soldiers were being saved for Britain.

Last Task: Saving Selves.

I stood on the dock one night as the evacuation was nearing its end. Now it was time for these weary men to be evacuated themselves. They had another job to do somewhere else. A small warship was supposed to be on the way to rescue them.

German forces were close by. With daylight they might be where we stood. The warship was due on the stroke of midnight.

"And if it doesn't come?" I asked.

"Then it's up to our ingenuity to try to circumvent enemy troops and beat our way to some other port still open," they said.

I paced the jetty nervously. If it didn't come I, too, had to use some ingenuity. But these men, who would be in much worse danger than I would be, smoked calmly and talked of distant things.

Rescuers Right on Time.

"We will wait until half an hour after midnight," they said finally. "If it doesn't come then, it will mean our message wasn't received or the ship has more important business."

Five minutes before midnight, a large gray shape loomed thru the mist. On the stroke of midnight tiny lights began to blink across the water.

"PSB" [please send boat] flashed back one of the officers with his pocket flashlight. In a few minutes we were aboard the warship.

Companion Slain

(Story on page 1.)

[Associated Press Wirephoto.]

Mary Jane Cassidy, who was sitting in parked auto in New York with Harry V. Maxwell, advertising executive, when he was slain, apparently in a holdup.

ATHENS CROWDS SEE NAZI PARADE OF BLITZ MIGHT

Flock to Streets as Panzer Units Rumble Past.

BY LOUIS P. LOCHNER.

ATHENS, May 4 [Via Special Plane to Berlin]. (AP)—Adolf Hitler's Balkan army, marching in a two hour parade thru this Greek capital, today gave a convincing demonstration to the Hellenes why their country was vanquished with blitzkrieg rapidity.

The troops filed past Marshal Siegmund List, Hitler's Balkan commander. He stood before the royal palace in the heart of the city surrounded by generals and other high officers of the German and Italian armies as formation after formation marched or motored by.

Some distance away on the classic Acropolis, rocky fortress ruins of ancient Athens, the swastika fluttered in the spring breeze.

As a matter of prestige, several Italian regiments also participated.

Buildings' Foundations Shake.

Heavy panzer [armored] units raised a din along the streets while bombers roared above. The very foundations of structures along the line shook from the weight of the tanks and heavy artillery.

Greeks watched silently as the Teutonic forces passed. They seemed to accept the fact of their defeat philosophically and turned out in unexpectedly large numbers.

We who saw the German army parade in Paris noted a difference: In Paris the parade avenues looked deserted compared to Athens' main square and streets.

Capital Is "Roped Off."

Getting into Athens was no easy matter. Because of a shortage of supplies, Marshal List decided to rope off the capital, as it were, to prevent an influx of Greek soldiers and others who might quickly eat up what is left of provisions.

These provisions are regarded by the Germans as sufficient to maintain Athens until the country can recover from the shock of war and defeat provided the city is left to itself. Only released soldiers who are residents are permitted to enter.

We saw them by the thousands headed southward on foot from other sections of Greece. The German high command had given orders to release them as soon as they were disarmed. The soldiers were permitted to hitchhike on German army vehicles moving toward Athens. They often squatted atop tanks, supply cars, or munitions trailers, their faces grimy from dust and dirt.

Curbs Clamped on Nazis, Too.

Another order of List's was that no German officers or men can enter the capital without an order signed by a commanding general.

Moreover, any officer or soldier was forbidden to purchase goods in Athenian shops without a special certificate entitling him to make a specified purchase. This also was to prevent the city from becoming stripped of its supplies.

Apparently it is Hitler's desire to treat the Greeks as leniently as possible in the hope of winning them over to his policies for a new order in Europe.

Curfew is at 11 p. m.

While the Attic metropolis with its priceless art treasure, especially its temples of the Acropolis, have been untouched by firearms, its spacious harbor of Piraeus is another story.

Port Is Devastated.

There desolation and devastation characterize the once busy Mediterranean port. Seventeen British ships were sunk, docks blasted to bits, and supply storehouses in many cases burned to the ground. The harbor is clogged with vessels, sunk by dive bombers, their funnels protruding or their burned out hulls floating desolately.

From one 10,000 ton British transport a body rises occasionally to the surface. How many more are encased in the ship nobody knows.

One storehouse looks like a stalactite grotto. Its main supply was sugar which, when the flames caught on, melted. A lava-like stream oozed out from the upper stories, then congealed.

While much was destroyed by the dive bombers, the German army claims to have recovered remarkable stores of clothing, food, munitions, tobacco, and mechanical equipment. American canned pineapple and baked beans were among the goods.

To take stock of the stores left by the British in Piraeus a special department was set up by the quartermaster's office.

CANADIAN WAR WRITER IS LOST ON SEA VOYAGE

OTTAWA, Ont., May 4 (AP).—Sam Robertson, 35 years old, superintendent of the London bureau of the Canadian Press, was officially listed as missing tonight as the result of enemy action while on a sea voyage. He was returning to his post in London after a vacation in Canada.

Leaving his former post as superintendent of the New York bureau of the Canadian News coöperative, he went to Britain in December, 1939, with the second contingent of Canadian troops.

His self-assigned duties included personal coverage of the battle of Britain and a visit to the front lines in France last spring with the late Norman Rogers, then Canadian defense minister. On his arrival in Canada in March, Robertson reported a submarine attack on the convoy in which he traveled sank at least four and perhaps six ships, one a few hundred yards from his ship.

Tartan Belle

BETTY BARTA.

Scottish groups of the Chicago area are coöperating in sponsoring the Concert and Tartan ball, to be held for the benefit of the British War Relief society at the Aragon ballroom on Thursday night. Miss Betty Barta of 2950 57th street will reign as belle of the ball. Music will be Orrin Tucker's orchestra, with songs by Bonnie Baker.

CLEANING TRADE FINANCE STUDIED IN SLAYING PROBE

William Crawford, assistant state's attorney, was studying financial phases of the cleaning and dyeing industry yesterday as part of the investigation of the bat murder of Anton Gorczak, a cleaning truck driver. Prosecutor Courtney and Corporation Counsel Hodes were cooperating on other legal matters arising from this slaying, the third of its kind in the last two years.

It was because of the Gorczak murder that Mayor Kelly closed the Klever-Shampay cleaning plant, 4631-41 Cottage Grove avenue. He did so on Courtney's report the plant was owned in part by Murray Humphreys, brigadier general of the Nitti gang. Courtney said Humphreys was using the cleaning company as a means of racketeering the entire industry.

A hearing on the company's plea for a court order for its reopening is scheduled for today before Judge John C. Lewe of the Superior court.

45 Ships to Rush Supplies to Dutch East Indies Ports

Portland, Ore., May 4 (AP).—To speed supplies to the Dutch East Indies, 45 Dutch steamers soon will transfer operations to the Pacific ocean, Dr. Alexander Loudon, Netherlands minister to the United States, said today. He told an interviewer that the ships, which now sail between United States east coast ports and the East Indies, would begin loading war supplies in west coast ports because the trip thru the Panama canal took too long.

TRACE CITIZENS OF 5,000 B. C. IN AN ARIZONA CAVE

Tucson, Ariz., May 4 (AP).—Evidence indicating the southwestern United States was inhabited by man 5,000 years before the birth of Christ has been discovered in a cave on the Papago Indian reservation, Dr. Emil Haury, University of Arizona anthropologist, reported today.

Dr. Haury said nearly 7,000 years of human history in the southwest was disclosed in chronological strata in 12 feet of débris on the floor of the cave.

Stone age implements found in the bottom layer of rubble, indicated the cave was occupied continuously from 5,000 B. C. to 400 A. D., and since then only occasionally.

The cave is 200 feet up the slope of Castle mountain, 110 miles west of Tucson. It is 150 feet long, with a habitable shelf 25 feet wide, and has a small spring in one corner. The walls bear paintings in red, black and white.

The scientists found the first evidence of the physical appearance of the Hohokam peoples who lived in the middle centuries. Nine "reasonably good mummies" were found. They were medium to small in stature, of slight build, small bones, Mongoloid appearance, round heads and low, sloping foreheads.

REDUCE NOW!
You MUST be streamlined for the new Spring suits, so take off unwanted inches the easy, QUICK, pleasant way. You'll be astonished and delighted to throw off 1 to 6 pounds the first treatment.
TRIAL TREATMENT INCLUDING FACIAL $1.95
Come in for FREE consultation
Open evenings by appointment
PRINCESS PAT BEAUTY SALON AT LANE BRYANT'S
TEL. RAN. 9800 • 101 N. WABASH

Advertise in the Tribune

"I'm stopping at Walzer's again this year . . ."
FUR STORAGE
all expense vacation for your furs
$8.00
Slightly Higher for Mink, Ermine and Beaver
Aristocrats of all furs find their friends waiting for them in the de luxe Walzer vaults . . . and at the lowest price in town for all this service:
1. Storage in vaults where the humidity and temperature is scientifically controlled.
2. Our exclusive method of cleaning and glazing preserves the natural oils in the skins, removes all deeply imbedded dust and soot, and gives the furs youth, vigor and a natural lustre.
3. Lining is hand cleaned.
4. All moth life that may be present in your coat is instantly killed by our exclusive gas process.
5. All buttons, loops, hooks and eyes replaced free where necessary.
6. Free pickup and delivery.
Call Walzer's CENtral 8742
H. WALZER & CO. 174 North Michigan Avenue

3 GEORGIANA FASHION SHOWS
Monday at 3:30 in the North Tearoom, Eighth Floor. Tuesday at 11:00 and 2:30, in the Daytime Dress Section, Third Floor.
1.
2.
3.
4.
5.
6.
7.
Flower Garden Colors
IN GEORGIANA'S
CITY-WISE WASHABLE SHEERS
7.95
You'll be well-dressed in a Georgiana rayon sheer . . . your frock will fit with perfection, will be becomingly styled and smartly detailed. You'll be cool, too—in sheer fabrics that even after repeated tubbings are as crisp-looking as the day you bought them. So visit Carson's today. There are Georgianas to take you smartly 'round the clock and comfortably through the summer.
1. "Dime Dot." Red, navy, green with white. 14-20; 38-44.
2. "Tulip Print." Blue, navy, rose, or white with red. 12½-22½.
3. "Miniature Mums." Blue, rose, aqua. Sizes 16-20; 38-44.
4. "Pin Dot." Navy, green, brown, blue. Sizes 12-20; 38-40.
5. "Shadow Flowers." Blue, rose, aqua, navy. 14-20; 38-44.
6. "Pretty Plumes." Blue, rose, spring green. 14½-24½.
7. "Ruffles." Navy, antique gold, blue. Sizes 14-20; 38-40.
Mail your order or call State 2000. Ask for Telephone Shopping.
CARSON PIRIE SCOTT & Co
Daytime Dresses, Third Floor.

CARSON PERMANENT
miracle of naturalness
for the candid casual way
you'll look this spring.
Reg. 7.50, special for two weeks only 4.95
Regular Beauty Salon, Third Floor.
CARSON PIRIE SCOTT & Co

AUCTION AUCTION
WE WILL ON
TUESDAY, MAY 6, 1941
AT 11 A. M. (D. S. T.)
AT OUR SALESROOMS
411 S. MARKET ST.
CHICAGO, ILLINOIS
SELL AT PUBLIC AUCTION
THE ENTIRE BANKRUPT FUR STOCK OF THE
DAVIS FUR COMPANY, INC.
(IN BANKRUPTCY)
CONSISTING OF APPROXIMATELY 250 FUR COATS, JACKETS, CHUBBIES AND FUR SCARFS, INCLUDING:
Genuine Mink, Persian Lamb, Jap Mink, Carousel, Persian Paw, Natural Fitch, Sable Dyed Fitch, Squirrel, Sable Dyed Muskrat, Breadtail, Beaverette, Silver Fox, Skunk and Raccoon Coats, Fur Chubbies and Jackets, Fox Scarfs, Etc.
EXHIBITION:
MONDAY, MAY 5TH
Michael Tauber & Co.
AUCTIONEERS
411-423 S. MARKET ST.

LET GOLDBLATT'S

RE-UPHOLSTER

YOUR LIVING ROOM FURNITURE

TAKE UP TO A YEAR TO PAY

No Carrying Charge If Paid in 90 Days

Your CHOICE OF COVERS $31.50 FOR 2 PIECES

CHAIR $10.50 SOFA $21.00

SLIP COVERS INCLUDED

With Every 2-Piece Suite Re-upholstered

for FREE ESTIMATE SIMPLY CALL...

MONroe 9500

We will send an estimator to your home with samples and full information. No obligation.

5 YR. GUARANTEE

On Construction and Workmanship

- Every Suite Custom Built in Our Own Factory!
- All Interiors Rebuilt with New Felt and Moss!
- Woodwork Retouched, Frames Repaired and Braced!
- Nachman Springs in All New Seat Cushions!
- Balance of Springs Reset, Retied and Replaced!

FREE PICKUP AND DELIVERY

GOLDBLATT BROS.

Ten Department Stores

WHY FALSE TEETH WEARERS HAVE BAD BREATH

Millions Suffer Without Knowing!

You can't notice any odor from your plate or bridge—*but others may!* Dentists call this odor "denture breath" and it's serious. It comes from a mucin-scum that collects on plates and bridges. This scum is almost invisible—but it can make your breath so bad that friends shudder. It can breed decay-bacteria that infect your other teeth, actually hurt your health and spoil your pleasure.

Ordinary brushing often can't get this scum off plate or bridge—can't protect you against "denture breath." *But just try Polident!* Polident not only cleans—it actually *purifies* plates and bridges without brushing. It gets every bit of scum, tarnish, stain and odor—dissolves it away and leaves your plate sweet and clean as new.

Your breath will be fresher, your mouth feel cleaner—and your plate last longer and look better. Polident is approved by dental authorities, Good Housekeeping and tens of thousands of delighted users. Long-lasting can costs only 30¢ at any drug store.

POLIDENT

CLEANS, PURIFIES LIKE MAGIC

Do this daily: Add a little Polident powder to ½ glass water. Stir. Then put in plate or bridge for 10 to 15 minutes — Rinse —and it's ready to use!

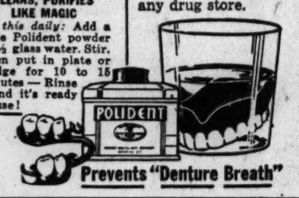

Prevents "Denture Breath"

IN Washington and thruout the world Chicago Tribune correspondents are alert to keep readers informed of every significant happening. Experienced in sifting fact from propaganda, they cover the news first hand and report it steadfastly from the American viewpoint.

ANTIWAR SPIRIT GROWS IN U. S. AS BRITISH FALTER

Roosevelt Hesitates On Question of Convoys.

[Continued from first page.]

total force of 700,000 men to close the pincers on the Suez canal, defended by 300,000 British. At the same time the Germans menace British control of Iraq and its vital oil pipe lines supplying fuel to the British fleet in the Mediterranean.

For a week or more London has been preparing Washington for the worst. According to the British, they can lose Gibraltar and Suez and still remain in the fight. They profess confidence that the Germans will be unable to invade the British Isles.

Expect Defeat in Weeks.

American government officials, however, are far less sanguine. The judgment of our highest military authorities is that Britain's situation is extremely critical. One estimate is that the British will be unable to hold out six weeks longer.

The sinking by German submarines and bombing planes of ships transporting arms from the United States to England has reached staggering proportions. Figures on merchant tonnage destroyed, as given out by the British, indicate that close to 40 per cent of the military equipment we are producing for Britain is going to the bottom of the Atlantic. President Roosevelt, however, declared this figure a gross exaggeration.

It is known, however, that the possibility of removing the seat of the British government from London to Canada has been considered in administration councils. Such a move is regarded as altogether likely if the Germans succeed in driving the British from Africa and the near east and proceed to concentrate on their attempt to invade England.

Fleet of Grave Concern.

The primary concern here is the disposition of the British fleet in the event of evacuation of the British Isles. Prime Minister Churchill has given his pledge to the United States that the British fleet will not be allowed to fall into the hands of the Germans under any conditions. He indicated that if Britain should be invaded, the British fleet would be sent, ere too late, to Canada to continue the war. It now appears, however, that continuation of the war by the British under such circumstances would be contingent upon the United States coming in with its navy as a belligerent.

According to reports received from the government's observers abroad, the losses suffered by the British navy have been far greater than the Churchill ministry has admitted. One observer described five British warships entering port in a "badly smashed up" condition. The crews were in battle tattered uniforms, with morale none too good, according to this report.

Ship Facilities Ruined.

German bombings, according to the reports of all observers, have pretty thoroly ruined British dock facilities and ship building plants. The result has been endless delays in unloading such cargoes of arms and food and other supplies as escape the German submarines and bombers.

With the crippling of harbor and drydock facilities and the suspension of night work by the blackout, there is not a British port remaining in which a damaged warship can be repaired within a reasonable time. That is the reason damaged British warships are being sent to the United States for repair under the terms of the aid Britain act.

In some quarters it is believed that the President is delaying a decision on his course till after consideration of the bill providing for requisition of foreign ships in American ports, which will begin in the house tomorrow.

New Fountain

[TRIBUNE Photo.]

Replacing dipper is this new fountain used by Marjorie Goodman at Midwest Safety conference. Dipped in bucket, it takes up water which runs out spout when device is inverted.

(Picture on back page.)

Scale models of 18th and early 19th century fire engines used by American volunteer firemen will be exhibited at the Midwest Safety conference in the Hotel Sherman tomorrow, Wednesday, and Thursday. The models are from the Ernest Byfield collection. They have been lent to the National Board of Fire Underwriters for the observance of its 75th anniversary, to be held in connection with the conference. More than 3,500 safety experts will attend the conference, which is sponsored by the Greater Chicago Safety council.

Road Builders to Discuss Superhighway Prospects

Prospects for construction of superhighways in the Chicago area and for general highway construction thruout the state will be discussed at the spring meeting of the Illinois Road Builders' association in the Drake hotel tomorrow. Taylor G. Soper, executive secretary, said yesterday the meeting will be especially important because of the relation of adequate highways to the national preparedness program.

INVASION TERROR TOLD BY EXILED LITH PRESIDENT

Slavery, Starvation Are Described by Smetona.

Terrors of the Russian invasion of Lithuania, Latvia, and Estonia were told to Chicago Lithuanians and distinguished guests last night by Antanas Smetona, president of Lithuania, at a dinner in the Palmer House. President Smetona fled his country at the time of the invasion.

"How terrifying," he said, "is the spectacle of present day Europe! People are being enslaved, deported from their homes, starved to death, and murdered. The greatest misery is the fate of the smaller nations, those nations that are not in a position to resist brutal force. Aggressors do not allow them any rights whatsoever. They are threatened with extermination, altho the population of the small nations is over 150 million, and their contribution to mankind and culture is great.

Mode of Living Disrupted.

"A year has not passed since the soviets invaded the Baltic states, and already the soviets have managed to disrupt the mode of living of those nations and to rob them of all their possessions. Religion, local customs, and everything of a national or cultural character are being destroyed.

"Because of all this the people do all in their power to escape the so-called soviet paradise, tho the frontier is guarded by bolshevik soldiers and vicious dogs and fenced with barbed wire. People prefer to risk their lives to escape, rather than suffer in the paradise that was promised by the bolsheviks, but which turned out to be hell on earth."

Look on U. S. As Guardian.

President Smetona said that the eyes of all peoples are on the United States as the guardian of peace and the protector of small nations.

"It seems to me," he went on, "that all Americans, especially those whose parents and ancestors came from Europe, should think of their beloved country, its security, and the need to strengthen it.

"Is it not the duty of every Lithuanian devotedly serving his present fatherland, the United States, to rise to the needs of the country of his ancestors, and help Lithuania in every possible way? The Lithuanian nation is still alive. She will not surrender to brutal bolshevism. She will remain alive and free."

FOUND HANGED IN HOME.

Mrs. Amanda Nelson, 62 years old, was found hanged yesterday in her home at 14744 Center avenue, Harvey.

HOW TO SAVE $25 WHEN YOU BUY A CAR

Shop for the Best *Finance* Deal as You Do the Best *Trade-in* Deal —Read How You Can Be at Least $25 Ahead at Merchandise Bank

You'll go a long way to get an extra $25 on your trade-in. Shop for the best finance plan, too, and here's what you'll find.

You save *two* ways at Merchandise Bank. (1) On RATES—as low as $3 per year for $100 here. On INSURANCE—none required here. Even if you are buying a low priced car—and even if you do include *essential* insurance protection—you can save $25 or more in compulsory costs!

TO BUY—TO BORROW—TO REFINANCE

Use this money-saving *bank* plan to (1) buy a new or used car, (2) to borrow on your present car, (3) to reduce car or loan payments. Whatever your need, borrowing here is quick and simple. You save money. You build your *bank credit.*

EASY MONTHLY PAYMENTS

Amount of Loan	24 Months	18 Months	12 Months
$200	$ 8.33	$11.11	$16.66
300	12.50	16.66	25.00
400	16.66	22.22	33.33
500	20.83	27.77	41.66
750	31.25	41.66	62.50
1000	41.66	55.55	83.33

USE THE PHONE TO ARRANGE YOUR LOAN

Whitehall 4500

Ask for Phone-Loan Dept., 8 Special Wires

For quickest service, arrange your loan by phone. Our experienced telephone interviewers will save your time—handle all details by phone. It is not necessary to come in until your loan papers are ready to sign. When loan is on present car—

NO APPRAISAL REQUIRED

MDSE NATIONAL BANK

Personal-Auto Loan Dept., 2nd Floor, MERCHANDISE MART

The Railroads, Too, Have Voices

As if to discourage any undue optimism, there are voices that are being raised these days in earnest if indirect prophecy of ultimate disaster for the railroads. These are the voices promoting unplanned, uncoordinated and costly transportation. They forecast inland waterways thickly sprinkled with carriers from barges to ocean-going liners, highways packed with motor trucks, sky black with airplanes, pipelines tunneling under roads and rails.

Railroads have a story, too, and they have voices to tell it. MILLIONS OF VOICES. Voices that call for planning in transportation. Voices that recognize the supremacy of railroads as the nation's chief reliance for transportation. Voices that declare railway service is essential and, with half a chance, cannot be beaten in doing its job.

These are the voices, first of all, of railway managements, the official spokesmen of the industry. Then the owners, too, a million or more. Then the direct creditors, another million. Then the indirect creditors, many additional millions—savings bank depositors, insurance policy holders, teachers and students in endowed institutions of learning.

Added to these for anything that clearly benefits the industry as a whole are the voices of railway labor. They speak for more than a million workers devoting lives to this form of public service. And last, but not least, are the voices of those among the public who believe in the ORDERLY development of the nation's transportation.

These are persuasive voices. They are voices strong in the justice of their cause. They are voices that must be heard and will not be denied.

L. L. Bevier

President

PROTECTION WHEN YOU INHALE—

(And all smokers do—some of the time)

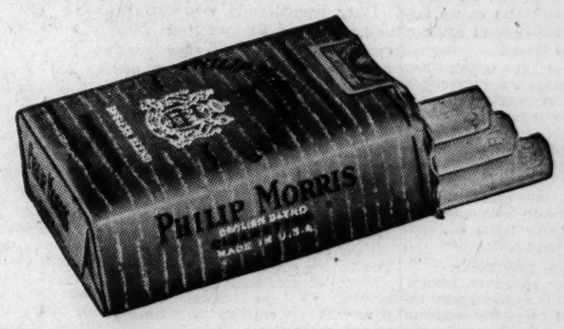

PLUS finer pleasure all the time!

What happens when you inhale? It's easy to see—there's increased *chance* of irritation—in the nose and throat. So it pays to know the *facts* about *your* cigarette.

Here's what eminent doctors found out about the *five leading cigarettes:*

ON COMPARING—THE IRRITANT QUALITY IN THE SMOKE OF THE FOUR OTHER LEADING BRANDS WAS FOUND TO AVERAGE MORE THAN THREE TIMES THAT OF THE STRIKINGLY CONTRASTED PHILIP MORRIS . . . AND THE IRRITATION LASTS MORE THAN FIVE TIMES AS LONG!

Many smokers don't even know it—but *all* smokers inhale some of the time. That's why you need Philip Morris' superiority for the nose and throat—*recognized by eminent medical authorities!*

TASTE BETTER—
PROVED BETTER—
better for your nose and throat!

CALL FOR PHILIP MORRIS!

America's Finest Cigarette!

AMONG THE FOLKS IN HISTORY

Reprinted from The Tribune's collection of Gaar Williams cartoons

"PIGS IN CLOVER"
WILL YOU KEEP QUIET AND QUIT WABBLING MY CHAIR! I KNOW THAT ONE MARBLE CAME OUT AGAIN, DON'T I?
PEN
PIGS IN CLOVER
-GAAR WILLIAMS-H.J.

SECOND SERIES! The second series of 25 selected cartoons from Gaar Williams' "Among the Folks in History" collection is now available. Each printed separately on fine paper, suitable for framing, and gathered in an attractive loose leaf portfolio with a foreword by John T. McCutcheon. Price, 25 cents; by mail, 32 cents. On sale at the Chicago Tribune Public Service Offices, 1 South Dearborn street, and Tribune Tower.

MARSHALL FIELD & COMPANY

SUN Bursts of Genius

OUR INSPIRATIONS FOR YOUR OUTSIDE INTEREST

As temperature goes up, here's how to relax and enjoy it... in a *perfect* summer set-up. (Take your choice—*we* love them all!) Live with furniture that lifts your spirit, decorates your life... like this. Walk on floor coverings cool as a soda, rough as tweeds. Choose fabrics bright as awnings! And where do you find them? Right here—to be sure!

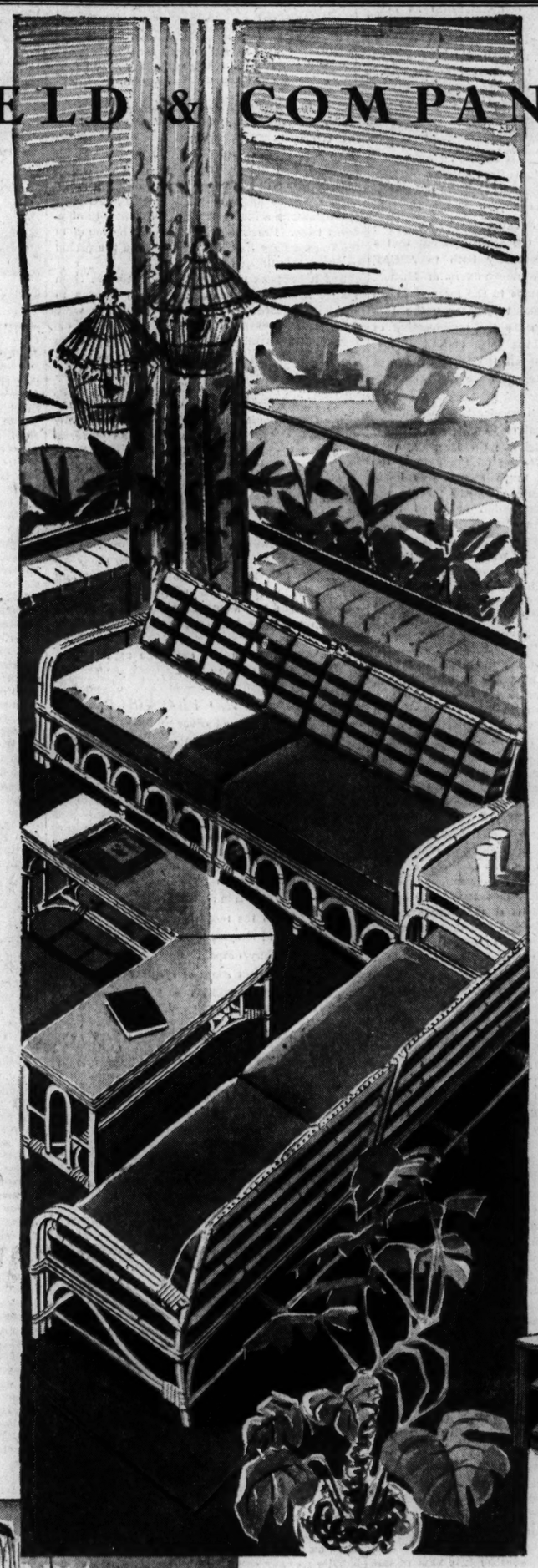

Left—Rattan candle-finish sectional group: settees, each **$49.75**; new corner table **$27.50**; cocktail table **$34.75**

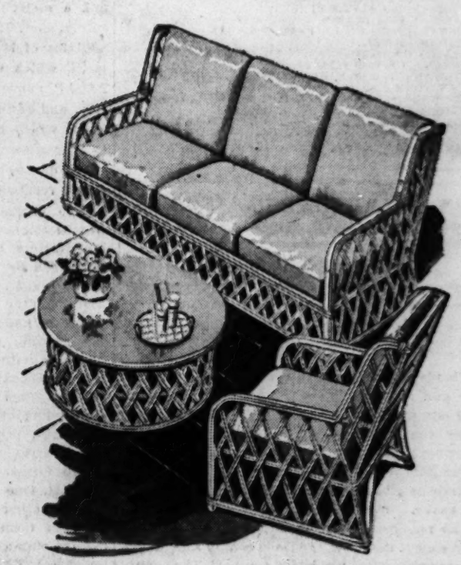

Above—Latticed rattan settee, tropical oak finish, covered in sea green **$59.50**; chair to match **$29.75**; latticed coffee table **$27.50**

Above—Practical for terraces, charming for a small country dining room. Rattan dining table with cool glass top **$37.50**; chairs to match, yellow or beige webbing, **$13.95 each.**

RATTAN'S THE RAGE

A duchess chose it for her island home. *You'll* want it, too—just as she did! For rattan has a new charm and livableness *this* year. It's gone sectional—even to its bookcases that run around corners; its finishes are softer, and its fabrics brighter with a strong emphasis on tropical florals. More than *anything*—it's furniture you get a joy out of owning!

Above—Rattan candle-finish settee with gay striped cushions **$49.75**; chair to match **$19.95**; lounge chair, with cartridge cushion **$32.50**; end table **$8.95**; cocktail table **$9.95**

Eighth Floor, South, State

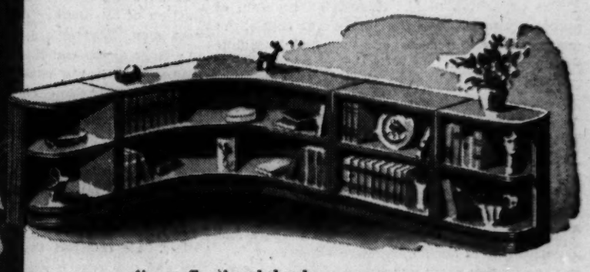

Above—Sectional bookcases are perfect both indoors and out: ends, each **$19.95**; center **$18.95**; corner section bookcase **$34.75**

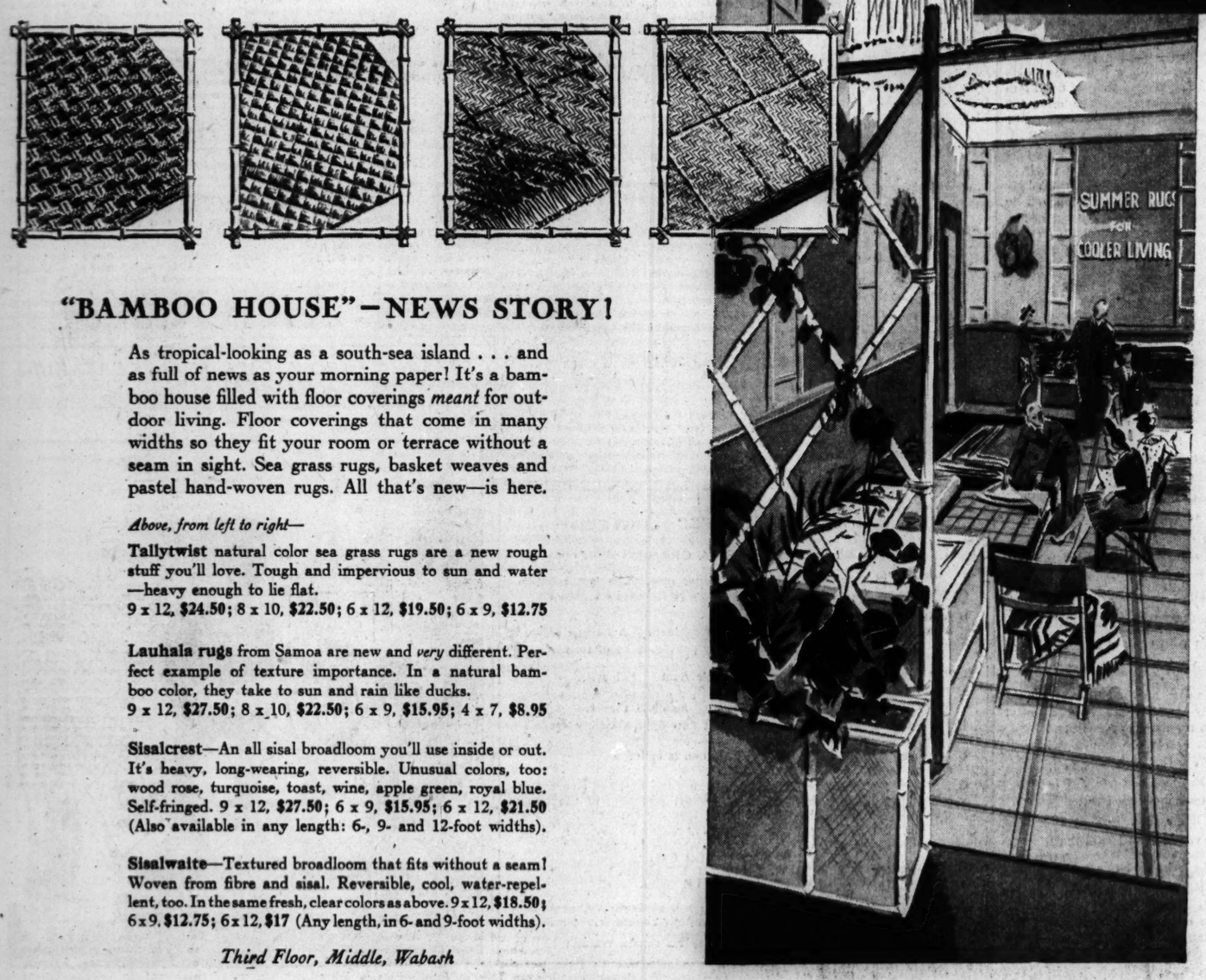

"BAMBOO HOUSE"—NEWS STORY!

As tropical-looking as a south-sea island . . . and as full of news as your morning paper! It's a bamboo house filled with floor coverings *meant* for outdoor living. Floor coverings that come in many widths so they fit your room or terrace without a seam in sight. Sea grass rugs, basket weaves and pastel hand-woven rugs. All that's new—is here.

Above, from left to right—

Tallytwist natural color sea grass rugs are a new rough stuff you'll love. Tough and impervious to sun and water—heavy enough to lie flat.
9 x 12, **$24.50**; 8 x 10, **$22.50**; 6 x 12, **$19.50**; 6 x 9, **$12.75**

Lauhala rugs from Samoa are new and *very* different. Perfect example of texture importance. In a natural bamboo color, they take to sun and rain like ducks.
9 x 12, **$27.50**; 8 x 10, **$22.50**; 6 x 9, **$15.95**; 4 x 7, **$8.95**

Sisalcrest—An all sisal broadloom you'll use inside or out. It's heavy, long-wearing, reversible. Unusual colors, too: wood rose, turquoise, toast, wine, apple green, royal blue. Self-fringed. 9 x 12, **$27.50**; 6 x 9, **$15.95**; 6 x 12, **$21.50** (Also available in any length: 6-, 9- and 12-foot widths).

Sisalwaite—Textured broadloom that fits without a seam! Woven from fibre and sisal. Reversible, cool, water-repellent, too. In the same fresh, clear colors as above. 9 x 12, **$18.50**; 6 x 9, **$12.75**; 6 x 12, **$17** (Any length, in 6- and 9-foot widths).

Third Floor, Middle, Wabash

SAILCLOTH—SUMMER'S PET

Bright as awnings, cool to touch . . . sailcloth's a perfect summer cover. Particularly ours! It has wonderful virtues: wider than average (52 inches!), comes in *hand* screened prints, *and* it's pre-shrunk and water-repellent! It follows your imagination like Mary's little lamb: use it for slipcovering *anything*, for draperies or pillows. Three types: patterns **$2.35** yard, stripes **$1.95** yard, plain colors **$1.35** yard.

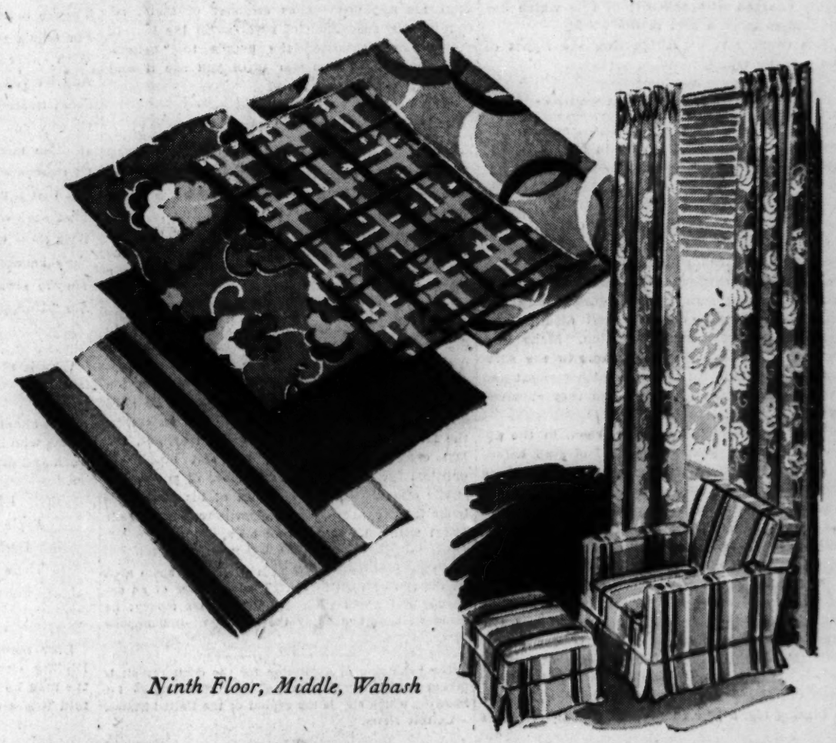

Ninth Floor, Middle, Wabash

Chicago Daily Tribune
THE WORLD'S GREATEST NEWSPAPER

FOUNDED JUNE 10, 1847

ENTERED AS SECOND CLASS MATTER MAY 14, 1903, AT THE POSTOFFICE AT CHICAGO, ILL., UNDER ACT OF MARCH 3, 1879.

All unsolicited articles, manuscripts, letters and pictures sent to The Tribune are sent at the owner's risk, and The Tribune company expressly repudiates any liability or responsibility for their safe custody or return.

MONDAY, MAY 5, 1941.

THE TRIBUNE OFFICES.
CHICAGO—TRIBUNE SQUARE.
TOKIO—IMPERIAL HOTEL.
LONDON—135 FLEET STREET.
PARIS—1 RUE SCRIBE.
VICHY—HOTEL DE LA PAIX.
BERLIN—HOTEL ESPLANADE.
MEXICO CITY—QUETZALCOATL PALACE.
PANAMA CITY—HOTEL CENTRAL.
MILWAUKEE—110 EAST WISCONSIN BUILDING.
NEW YORK—220 EAST 42D STREET.
DETROIT—5-265 GENERAL MOTORS BUILDING.
WASHINGTON—815 ALBEE BUILDING.
LOS ANGELES—SPRING AND FIRST STREET.
SPECIAL REPRESENTATIVE.
SAN FRANCISCO—155 MONTGOMERY STREET.

THE TRIBUNE'S PLATFORM FOR ILLINOIS AND CHICAGO

Save Our Republic

IS AMERICA TO GO TO WAR?

Claude Pepper's Florida seems to have beat the gun and gone to war on its own account. The city manager of Miami, L. L. Lee, refused to allow the America First committee to hold a meeting in Bayfront park, where recently the Committee to Defend America by Aiding the Allies was given a permit and Douglas Fairbanks Jr. spoke.

The members of the America First committee then sought the use of the Dade county courthouse, where public meetings have been held. The county commissioners refused the request and one of the commissioners, with the approval of the others, said that the America First committee was a subversive organization. Another commissioner added that organizations fighting national policy should not be encouraged.

The Florida officials can say that they are only following the example of the White House in describing the opponents of American entry into the war as treasonable. The distinguished Americans who head the America First committee, men of long patriotic service, have been referred to in official Washington circles in terms which would imply that they were seditiously interfering with their country's cause in time of war.

The advocates of immediate war have jumped to the assumption that the nation is now in it and that consequently any disagreement with governmental policies is in effect traitorous. If the people generally could be brought to accept such a theory, the opprobrium attached to the opposition might act as a suppression of free speech in a time when freedom of opinion and expression is most needed.

There is an issue before the American people, and most of them recognize it as one of the most serious in their recent history. Mr. Roosevelt has some fixed policies the objectives of which become clearer every day. For some of them he has the consent of congress, for others he still lacks that. The questions are in debate in congress and they are being discussed all over the country.

The opposition to Mr. Roosevelt's program of direct armed intervention in the war consists of many men and women distinguished in public and private life. Many of them have service records which cannot be equaled by the party supporting war. The division is not upon party lines, altho a majority of the Republicans in congress are opposed to the Roosevelt policy when it goes beyond the western hemisphere.

No one is opposed to the protective measures being taken for the defense of the United States. The only criticism is of the delays and the mistakes which have slowed down the preparations described as of such imperative emergency.

The question about which honest men can differ involves the use to be made of the national resources as they are assembled in the armed forces. Patriotic men and women believe that the future of the country is best protected by building up defense and staying out of the war for which the country is not prepared. There are other people who no doubt sincerely believe that this involves dangers which would be minimized by helping the British now to defeat Hitler's Nazi forces. If such people are sincere and thoughtful, they do not regard the man who sees the other side as a traitor. They must themselves at times have their doubts. We all lack an exact and error-proof vision of the future.

The primary requirement in the forming of opinion and the making of decisions is that the motive be wholly one devoted to the security and well-being of the American people, now and in the future. That is an obligation particularly imposed upon persons in authority. The right to debate this momentous question is one of the guaranteed rights of American citizenship and the attempt to deny it by intimidation and vilification is one highly charged with the sort of rule which has blighted so large a part of the world.

This country is not supporting the rights of free men by trying to suppress them.

EXPERTS IN SAFETY.

The chief of staff of the 2d corps area, a Col. Joseph A. Baer, made a speech in New York the other day in which he seems to have said without noticeable regret that the American army is going to get into the war. Fittingly enough, he addressed his remarks to the convention of the Greater New York Safety council.

So far as we can recall, no American general was killed in battle in the last war and the fatalities among general staff officers were certainly few. If any chief of staff died for his country the fact escaped attention. Many men who occupied less exalted stations in the service would have heard the news with interest and even treasured it in memory had they survived to do so.

There is a certain propriety, then, in the appearance of a fire-breathing chief of staff before a safety council. A more congenial atmosphere could hardly have been found. Staff officers are qualified experts in the field of safety, not to mention comfort. Few men in uniform can be said to have learned more about hazards and privations at second hand.

Sometimes chiefs of staff are driven to a point at which the roll of the guns is plainly audible, but as a rule the chauffeurs manage to get their warriors back in time for a well cooked dinner and the ameliorations of a soldier's life which follow. In good conscience, who could deny a staff officer the little comfort to be derived from a blazing log, a pair of slippers, a companionable bottle, and such other companionship as may come to hand?

If there is anything more inspiring than a fire-breathing chief of staff, it must be a fire-breathing member of the cabinet at or about the age of 70. This country today is surely not lacking in inspirations for the men who are to be drowned and disemboweled.

ASCAP MUSIC.

On May 1 the Mutual Broadcasting System announced it had concluded several weeks of negotiations with the American Society of Composers, Authors, and Publishers.

Simultaneously with the announcement that a contract proposal satisfactory both to ASCAP and a majority of the stockholders of Mutual, recommendation was made to the more than 170 affiliates of Mutual that they accept the proposal, which would license the broadcasting of ASCAP music for a long term ending Jan. 1, 1950, and restore to the air the large catalog of music which radio listeners have not been able to hear since Jan. 1.

The deadlock between broadcasters and ASCAP, which resulted in a failure to renew the music license contracts expiring with Dec. 31, 1940, was occasioned by a feeling on the part of the broadcasters that too much money was being demanded by the American Society for the use of its music. The elimination of "God Bless America," the formation of a competitive source of music known as Broadcast Music, Inc., and the flooding of the air with "There I Go," "Jeannie with the Light Brown Hair," etc., followed. Threatened suits by the department of justice against both music sources brought about the signing of consent decrees, which fixed certain basic principles to be followed in future license arrangements.

Two forms of contract are embraced in the proposal. One is a blanket license arrangement, and the other is a license fee based on a per-program formula. Both propositions contain a favored-nation clause, which guarantees to the licensee that he will receive any better terms which may later be agreed upon with other broadcasting stations or networks. The stockholders of Mutual Broadcasting System strongly recommend the acceptance of the blanket arrangement.

The Mutual organization and ASCAP are to be congratulated upon their solution of the economics of the music problem as they see it. Their obligation to the public, the government and the advertisers has been fully met. It is to be hoped that the affiliated stations of that network will speedily indorse the proposal and that the major networks will lose no time in following suit in order that the largest repertoire of American music produced by the outstanding composers of the country may once again entertain and inspire radio listeners.

BRITISH CABINET CHANGES.

Some London commentators say they don't understand just what the new British cabinet changes mean. Lord Beaverbrook has been put in a new post with the title of minister of state, an office which is said to carry with it a virtual economic dictatorship. He is also referred to as a deputy prime minister.

One view of the shakeup is that it is intended to relieve Mr. Churchill of all duties except those relating to military operations and diplomatic affairs. Beaverbrook is to apply the energy he was devoting to aircraft production to the production of all manner of war material. A business man, Frederick J. Leathers, has been put in charge of the combined offices of shipping and transport and his post will be known as the ministry of wartime communications.

Mr. Churchill succeeded Mr. Chamberlain as prime minister immediately after the first military reverses which began in April and May of last year in Norway and the Low Countries. The change now taking effect follows the military reverses in Greece and North Africa. Mr. Churchill's position was not affected by the Dunkirk affair. He retained the confidence of the country and one reason was good enough to explain that. The causes of what happened in Norway, the Low Countries, and France in the spring of 1940 were of long standing and came out of long time governmental procedure.

Some people think Beaverbrook is next in line if Mr. Churchill should lose the support of parliament, which does not now seem probable. Beaverbrook, the son of the Rev. William Aitken, was born in New Brunswick, Canada. New Brunswick was also the birthplace of Andrew Bonar Law, who became one of Britain's prime ministers. Beaverbrook with Bonar Law had a great deal to do in the overthrow of the Asquith government in 1916, when Lloyd George became prime minister after the battle of the Somme. Churchill himself had gone out of the cabinet after the Gallipoli undertaking.

British military setbacks usually have their reverberations in parliament and in cabinet shakedowns. Beaverbrook has been even more downright than Mr. Churchill in trying to dissipate any illusions which might be entertained regarding the trials ahead. His Daily Express, the day after his appointment as minister of state, recounted the succession of reverses in the last 12 months and exhorted the people to "believe nothing good in this war until you see it and you earn it."

GOOD WORK—BUT KEEP IT UP.

Mayor Kelly is on the right track in his efforts to smash the Nitti gang when he tells the police that the syndicate must not be allowed to make another nickel in Chicago. If its war chest is emptied the gang's real power for evil will be destroyed and its control thereafter will be a mere matter of an occasional polishing with a nightstick.

The Nitti gang has had ten years or more to dig in in Chicago, with only sporadic and largely ineffectual opposition from the authorities. Such a malignant growth can't be rooted out in ten days, or ten weeks. The pressure must be kept on. Unless it is kept on until the last racketeer, the last gambling house and brothel keeper, the last crooked labor leader, the last broker of political favors, and the last briber of police and public officials has the seat out of his pants and looks for greener pastures elsewhere, the present effort will not effect a real cure.

A New York real estate man predicts a boom area on the rim of Wall Street. Then a holder of an exchange seat might get something for his money; he could sit back and enjoy the sideshow.—Indianapolis News.

The beginning of disillusion for the draft recruit is taking the army IQ test and not receiving $5 for knowing which city is the capital of the United States.—Detroit News.

A LINE O' TYPE OR TWO

How to the Line, let the quips fall where they may. Reg. U.S. Pat. Office

LONDON PREMIERE, 1617.

There are many misconceptions afloat about the characteristics of London theaters in Shakespeare's time. The average person, having read much romantic nonsense about the rip-roaring, devil-may-care, bawdy and turbulent times of Queen Elizabeth, is apt to imagine that play-going then was like attending a red-light district ball in a tumble-down barn. Practically nothing can be found in the fragmentary English documents of the period to dispel this illusion.

But it happens that a certain gentleman from Venice named Orazio Busino was in London in the Shakespearean period, and his letters were fortunately preserved. In 1850 one of his descendants bequeathed the family archives to the library of St. Mark, and thus there came to the attention of scholars the following observations, written in 1617:

"The other day they resolved to take me to one of the many theaters here in London, where comedies are recited, and there we saw the performance of a tragedy which affected me very little, chiefly because I cannot understand a single word of English. One could get some pleasure only by gazing at the magnificent dresses of the reciters and observing their gestures and the various interludes of music, dancing, singing, and such-like things. The best entertainment was to see and contemplate so many noblemen, so finely arrayed that they looked like so many princes, and listening with such silence and respect. And many honorable and fair ladies come there with perfect freedom and take their seats amongst the men without hesitation."

This description might easily be applied to a modern evening at the opera.

RED-WINGED BLACKBIRD.

Sweet flute of silver
Over the marshlands,
Mantled musician
With red epaulettes,
The eye is a captive
To brightness and beauty
Like one who beholdeth
The sun when it sets!

The ear is in thralldom,
The soul is in rapture,
As on the reeds bending
And swaying he rests,
In glory outpouring
The sweet songs of springtime
Above the still places
That hold hidden nests!

Anthems of April,
Hymnals of Easter,
Ballads of blossoms
Pour from his throat;
Rich vestured singer
In Nature's cathedrals,
Holding us spellbound
By his clear note!

Frank Earl Herrick.

Private Shanty Al Jr.'s Second Report.

Deer Paw an Maw: Afore I volunteered I thot by the picktures I seen in the noosepapers evry-thin' in the army traveled on wheels, but judgin' by the 'mount of time we ben spendin' on the drillin' field our officers musta got there orders mixed, an figger there sposed ter get us in shape fer a bunyun derby 'sted of a attack frum abroad. The first chanse I git I'm agoin' ter put in my applicashun fer a job in the aunty aircraff corpse ware yer do yure fightin' in one place, an don't have ter lern the fine pernts runnin' up an down a cow patch wit a pack of hard berled sargints barkin' at yure heels.

Durin' a seshun of sq'ads rite an sq'ads left the uther day one of the Simon Lagree's called me outa the ranks an raisin' his voise like he thot I wuz hard of hearin' axed iffin I new witch wuz my rite foot. I toll him far's I new both of em wuz my rite feet, an after mumblin' sumthin' unner his breth he sez nex' time I rote home I shud ax my momma an find out fer sure.

Wile we wer eatin' our mess ternite the feller sittin' nex' ter me sez he heerd they wer gittin' up a camp ball team, an figger'n I cud git outa sum drillin' I toll him I wuz a ball player. He axed me wot posishun I played an wen I toll him I wuz a pitcher he winked at a feller 'cross the table an sez that wuz too bad 'cause they wer agoin' ter use baseballs an not hay.

In my las' letter I sed we wer agoin' on the rifle range, but far's I'm cunserned it wuz a waste of time leavin' the barracks. Sum smart aleck hid my gun an wen I toll the sargint wot happened he sez I cud go 'long an t'row spit balls at the target.

Yure Unarmed Defender,
Privut Shanty Al Jr.

WOMAN'S LAST WORDS.

With "Honestly!" or "After all!"
A woman makes a man feel small;
They're better than a loaded bludgeon
For telling you she's in a dudgeon;
With either she can voice contempt
And let you know that you're exempt
From treatment as a human being—
Or why you aren't is past all seeing!
It often means that she's bereft
Of reasons why. She has none left,
But that is not to signify
That she's content to let it lie—
With those words you're to know, you heel,
She's knocked the spokes from out your wheel!
They're always signals for a squall,
Are "Honestly!" and "After all!"

Casual.

Why is the truth naked but the lie only barefaced?

Maxellus.

How about nominating for the hall of heroes the fellow who is hardy enough to wash his face after work and dry it on the office paper towels?

LESSON FOR NUDISTS.

Apple blossoms, pink and frilly,
Deck the trees upon my lawn;
Those bare limbs don't look so silly
Since they've put their bloomers on.

M. D. S.

How many of you know that when Rudyard Kipling wrote his much-reprinted verses, "If," the man he had in mind was Dr. Jameson, whose raid was a curtain-raiser to the Boer war?

CHARLES COLLINS.

How to Keep Well By Dr. Irving S. Cutter

To the limit of space, questions pertaining to hygiene and prevention of disease will be answered in this column. Personal replies will be made to inquiries, under proper limitations, when return stamped envelope is inclosed. Dr. Cutter will not make diagnoses or prescribe for individual diseases.

[Copyright: 1941: By The Chicago Tribune.]

SHOCK FOLLOWING INJURY. WHAT IS IT?

THE other day, a newspaper account of a traffic accident stated that the victims were suffering from "shock." Did it mean that the participants had been jarred or bumped unmercifully? Not at all! In this connection the word typifies a type of collapse of vital forces, including the nervous system, which may be powerful enough to prove fatal.

It is far more than loss of blood. There is an intimate relation between the crushing of tissues and the behavior of nerves. A case in point is that of a man of 32 who experienced an abrupt and severe injury to both legs. There was very little hemorrhage, but the skin was cold and clammy, and the pulse extremely weak. Heroic efforts were required—including the application of heat, the administration of fluids, and other means of stimulation—to tide him over the ensuing few hours. If nothing had been done the flickering spark of life probably would have gone out.

As we would expect, in this condition, the pressure within the arteries is low. It would appear almost as tho the heart had encountered a complete setback. It acts stunned. Altho it is beating with fair regularity, it pulsates with indifference, as if it didn't care whether it kept on or not.

One of the first remedies is to furnish liquids—fill the tissues to overflowing if need be—in an effort to restore "balance" even tho bleeding has not been great. If hemorrhage has been severe we can understand why this is essential. In addition, a generous dose of glucose solution is usually injected in the hope that enough fluid will be supplied to the pumping structure and thus maintain nutrition to the muscles.

Careful studies show that from two to three quarts may be given slowly, with a corresponding rise in blood pressure—from perhaps 60 to 70 systolic to well above 100. We may assume that a reading below 100 will be followed by a lack of oxygen because the cardiac organ is not able to push an adequate quantity of circulation thru the lungs. Again, if the supply pumped per minute is small, the rate of the pulse rises. With a 50 per cent drop in the output of the heart, the beat may be 120 times per minute.

Perhaps the most potent emotional factor is fear. Apprehension may so disturb the nerve depots that govern the caliber of the smaller arteries, that control will be lost. Sometimes it is difficult to rouse the patient to a sufficient effort to make recovery possible. If he can be made comfortable in a warm bed; if the attendants will wear smiles instead of donning graveyard countenances, a fatalistic outlook may disappear.

Of course, the best medicine for these victims is blood itself. Enough should be given so that normal pressure will be maintained. Sometimes breathing oxygen will add to the nutrition of the tissues and this gas may be administered by nasal catheter if an oxygen room it not available.

A rather curious device has been reported upon favorably in a few instances. This consists of bandaging the legs tightly to squeeze blood out of the finer vessels into the larger conduits, thus increasing the volume dispatched to the pumping organ.

The importance of obtaining early and proper treatment cannot be overemphasized. None of these shock patients should be shipped appreciable distances. The nearest hospital where facilities can be secured should be utilized.

MASKS ADVISED.

PAINTER writes: Is it harmful to inhale rust? We are working on a job that requires us to scrape rust off a ship. We have dust masks but don't always use them.

REPLY.

No one should inhale foreign particles likely to lodge in the bronchi or the lungs. Rust is iron oxide and most of it would be absorbed. Temporary local irritation, however, may ensue. Why not use your masks?

HAVING ITS FLING.

M. O. writes: For the last 10 years I have had trouble with my shoulder. It jumps out of place every now and then. Can this be cured?

REPLY.

An expert can fasten the ligaments in such a fashion that the arm can be moved but the head of the bone will remain in the socket. You can learn to guard against movements which are likely to cause dislocation.

WHO ARE THE REAL VALLANDIGHAMS?

AMERICA FIRST
LOYALTY
"IT'S SUBVERSIVE! SUPPRESS IT!"
MEETING BAN
WAR MONGERS
IT HAS BEEN A LONG TIME SINCE LOYALTY TO ME WAS CONSIDERED UNPATRIOTIC BY SOME!
THE UNITED STATES OF AMERICA
COPYRIGHT 1941 BY THE CHICAGO TRIBUNE
HARRISON

VOICE OF THE PEOPLE

Writers should confine themselves to 200 or 300 words. Give full names and addresses. No manuscripts can be returned. Address Voice of the People, THE TRIBUNE.

FIRES BURNING HERE AT HOME.

West Chicago, Ill., April 30.—Can't we Americans ever learn? How can we risk involvement in any war at this time? We have too many fires smoldering here in our own land—fires that must be quenched before they burst into flames that would consume our democratic institutions:

1. There are millions of American men who are dissatisfied because they can't find employment.

2. There are millions of our working men who are discouraged with the slowness of the Democratic machinery for adjusting their problems, thereby furnishing fertile ground for communist labor leaders who persuade these men that violence and revolution are the only means of settlement.

3. There are hordes of Nazi agents and sympathizers here in our midst, waiting like vultures until the right moment to swoop.

4. All of us have been waiting for years to see the national budget balanced, and are apprehensive that our alarming public debt will eventually be wiped out by inflation, thereby robbing every man and woman who has a dollar saved, whether in banks, insurance or government bonds.

5. Millions of us, already burdened with taxation, are bravely, even willingly, accepting the new load laid upon us to aid Britain and to build our own defense. How many will quietly endure the added ghastly cost of an overseas war that isn't our business?

So come on, Americans! Put your shoulder to the wheel! Throw your weight against participation in this war before it is too late! Don't let smoke get in your eyes!

EDITH WINDLOW MASTRUD.

NOT A CAPTAIN AMONG 'EM.

Tampico, Ill., April 28.—We, the Americans of Illinois, Whiteside county, and the city of Tampico where I reside, strongly resent the name calling on the part of Franklin D. Roosevelt when he terms Col. Charles Lindbergh a "copperhead." I believe that Lindbergh is as true an American as we have.

Many of the young men of our city have been inducted into the army in the last 60 days, but not one has been made a captain or a colonel, nor has any one of them been sent as an observer anywhere by Clipper plane.

A. E. BENNETT.

HIGH MORALE THE WEAPON.

Park Ridge, Ill., May 1.—I suggest that special divisions be formed in the army of those who believe that our war is being fought in Europe and that it is better to fight our war on foreign soil.

They could then have the honor of being the first to go, and the high morale alone, without sufficient armament, should make the enemy surrender. And for commanders they could have those fine old men from 50 to 90 who keep telling us we should fight our war anywhere except in the United States.

TED DAY.

THRILLED BY A CARTOON.

Bloomington, Ill., April 29.—The front page Tribune cartoon by McCutcheon, illustrating the 100 million people who do not want the good old U. S. A. "pulled into war," carried a patriotic thrill to the heart of those who consider the Declaration of Independence an America First document.

ELMON ARMSTRONG.

IS THE LEGION FOR WAR?

Chicago, May 1.—Please note the much-publicized patriotism of the American Legion and other veterans' groups in a critical national period such as this. Since the formation of the Legion, its platform has been one of national defense and peace. Yet with our country being led down that awful road to foreign war . . . bamboozled in the same disgusting way as in 1917 . . . we hear no outcry from the Legion to halt this national suicide by again going into Europe's eternal quarrels.

We hear of the present department commander of the Legion doing everything to indorse the White House stand. How can any man who has gone thru the last war and seen the same old war hysteria do anything but condemn this artificially created war fever with all the strength he can muster?

Deep down the American people are so overwhelmingly opposed to war acts that our Washington boys are going to have a very unpleasant situation on their hands in finding the country is anything but behind them in their sinister acts of war baiting. And that probably goes for the Legion, too.

A VETERAN.

WAGES IN CIVIL SERVICE.

Chicago, April 30.—Just finished listening to the President's speech on defense savings bonds and stamps, and one thing which stood out like a lighthouse were the words, "with jobs more plentiful and wages higher, a slight sacrifice here and there. . . ."

I wonder whether the President knows that due to the defense program the cost of living has gone up considerably, and while most defense jobs have brought higher wages, the government itself has not raised the wages of its own civil service employés who are working for their country, regardless of the fact that some of them have been drawing the same pay for years and barely make ends meet. What are they expected to live on now, what with food, rent, clothing, taxes, etc., going up and their own salaries at a standstill?

A CIVIL SERVICE EMPLOYE'S WIFE.

FREEZING INCOMPETENCE.

Chicago, April 28.—While the governor and the legislature are concerned with the city civil service, they might do well to scan the civil service record of the Chicago park district. They will find there conditions that are freezing incompetence at large salaries and for many years, into positions responsible for the expenditure of millions of public money.

Were the examinations and the appointments to positions in the park service based upon ability and not political expedience, perhaps there would be no necessity to press the state assembly for a pegged levy, from time to time, and so save millions of dollars to the people.

R. H.

THINK AN APOLOGY DUE.

Chicago, April 30.—We believe every true American should protest the attack made by the President on Col. Charles A. Lindbergh.

As this is a country of free speech, we believe that the citizens should demand that the President apologize to Col. Lindbergh and that his resignation as colonel in the army air corps should not be accepted.

CASSIUS C. ROGERS.
JESSIE H. ROGERS.

HOW LONG IS AN EMERGENCY?

Chicago, April 26.—The President now says: "It may be necessary to retain all drafted men in the services for the duration of the emergency." Does this mean for the lifetime of the President or just for eight more years?

VERNOR B. FUNK.

FRIEND OF THE PEOPLE

Letters to this department must be signed with names and addresses of writers.

FAIR LABOR STANDARDS ACT.

Chicago, April 22.—[Legal Friend of the People.]—I have just learned of the advice your legal department gives and am writing you this letter to learn one simple fact.

For the past four months I have been working for a certain lithographing concern on the north side. They paid me a salary of $12.00 a week for a 40 hour week. Could you please give me some advice on this matter? I am 19 years old.

B. M.

Under the fair labor standards act, popularly called the wages and hours law, the minimum wages per hour and maximum hours per week are as follows:

	Minimum wage	Maximum hrs.
10/24/38 to 10/23/39	....25c	42
10/24/39 to 10/23/40	....30c	42
10/24/40 to 10/23/45	....40c	40
After 10/24/45	.....40c	40

The maximum hours can be exceeded by paying time and a half, or by collective bargaining agreements.

The act applies primarily to workers engaged in interstate commerce. The wage and hour provisions apply also to the production of goods for such commerce, but section 13 exempts [1] executives, [2] any employé engaged in any retail or servicing establishment the greater part of whose selling or servicing is in intrastate commerce, [3] seamen, [4] employments covered by the railway labor act, [5] fishing, broadly defined, [6] agriculture, [7] employés exempted by administrative order, [8] small weekly and semiweekly newspapers, [9] street railways, [10] first processing of agricultural products, such as ginning cotton, making butter, etc.

Employment of persons under the age of 16 is prohibited; employment of persons under the age of 18 in any occupation administratively determined to be hazardous or detrimental to the well-being of such children is also prohibited. Administrative exemption of learners, apprentices and handicapped workers is authorized. The administrative offices are at 222 North Bank drive, Chicago.

TRIBUNE LAW DEPARTMENT.

STALIN: "THROW HIM OUT, HE'S BREAKING MY HEART!"

[Washington Post.]

Test Your Horse Sense

BY DR. GEORGE W. CRANE.

Select the answers which you consider best. The last problem counts five points. Then look for the correct answers on page 27.

1. A slide rule should remind you of
A musician A baseball player An engineer A hockey player.
2. Which one of these drugs has recently proved to be of tremendous value in medicine?
Red Squill Sulfanilamide Salicylic Acid Calomel.
3. The term bogey would be used by a
Swimmer Golfer Track Athlete Baseball Player.
4. The world record in the 2 mile run is now approximately
10:17 9:43 8:51 7:38.
5. A setting of eggs to be hatched by a hen is called a
Clutch Clump Hitch Drove.
6. Many great cities have been founded along the banks of rivers. You are entitled to one point for each correct matching of the cities named below with the rivers on which they are situated.

[a] Rome	[v] Thames river
[b] London	[w] Vistula river
[c] Paris	[x] Danube river
[d] Vienna	[y] Tiber river
[e] Warsaw	[z] Seine river

Score yourself as follows: 0-2, poor; 3-6, average; 7-8, superior; 9-10, very superior. [Note—The last question counts five points.]

[Reg. U. S. Pat. Off.: Copyright, 1941, by The Chicago Tribune.]

MARSHALL FIELD & COMPANY

Crisp carnations to bloom on her suit ... the flower she's most likely to love. In lush hot-house colorings. *First floor.* Each, 50c

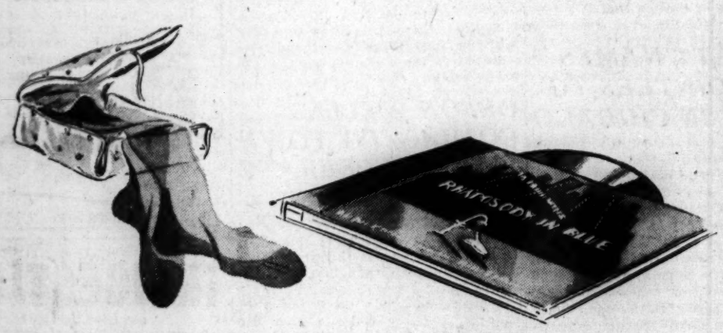

Mother deserves the luxury of Satin Thread Silk Hose ... give her 3 pairs of Patrician Satin Threads tucked into a perfumed silk case. *First floor.* 3 pairs, $4.95

Templeton at the piano ... Columbia Album X196, with Andre Kostelanetz's orchestra and *Alec* playing Gershwin's Rhapsody in Blue. *Fourth floor.* $2.50

Sunday-go-to-meeting bags ... she'll dote on her alligator top-handle in brown, navy, red, beige. $10.50. Other alligator bags to $75. Or give her black, brown or navy faille. *First floor.* $18.50

What if she has a book ... here's a refreshingly different regional novel laid in the Columbia River valley. "They Came to a River," a delightful new novel by Allis McKay. *Third floor* $2.75

Not gain for Mother love ... frilly fishnet collar and cuffs, hand-tied by Cape Cod fishermen's wives. In frothy white. *First floor.* $3

She'll love you by the hour ... rolled gold-plated lapel watch, with dial that's easy to read. Dangles from a pretty bow knot. Specially priced for May. *First floor.* $12.50

Two hankies in a gift box ... fluffy lace-edged ones, color-bright prints, initials. Translucent plastic gift box and two pretty kerchiefs she'll love. *First floor.* $1.50

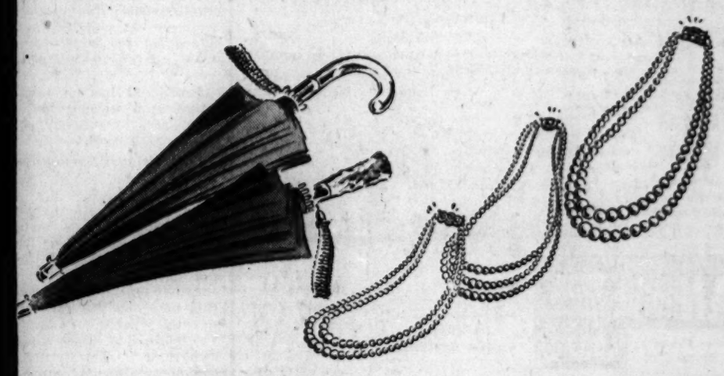

Now she won't run between the raindrops ... she'll be proud of her Spitalefield silk umbrella. 16 ribs. Plastic handles. Black, green, blue, wine. *First floor.* $5.95

For a pearl among women ... two- or three-strand simulated pearl necklaces of creamy texture. Rhinestone and rhodium-plated clasps. Specially priced. *First floor.* $3.95

Mothers—are people!

Calla lilies for lounging ... whether her figure is sylph-like or more mature, this Saybury rayon housecoat lends glamour. Washable. 14 to 44. *Fifth floor.* $6.95

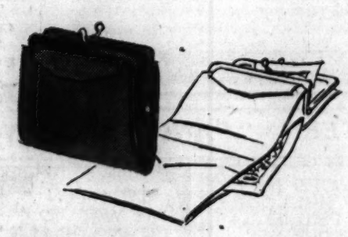

Pick Mother's favorite colors ... in a sheer silk square scarf. Hand-painted in pastel shades ... hand-rolled edges. *First floor.* $3.50

Little leather luxury she'll love ... clever little purse! Bills inserted in the bill fold can be removed through coin pocket. In calfskin. *First floor.* $3.50

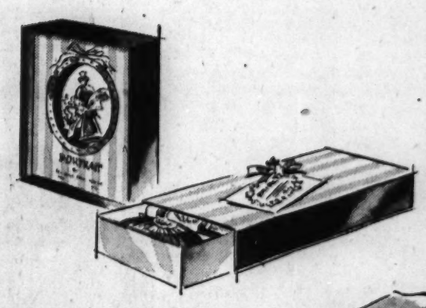

From the Herb Farm Shop ... two-dram bottle of flower perfume, $2.50; bath set of two large soaps, two floral toilet waters, one bath oil. *Seventh floor.* $4.75

For the hand that rocks the cradle ... Alexandre washable mocha pull-ons, soft as peach fuzz. Shades are white, beige, black, brown and navy. *First floor.* $4.50

A hug, a kiss and a box of candy ... chocolates, bon bons, caramels, nougats, chocolate nuts, made in our candy kitchens. Mother's Day special. *Third floor.* $1.50

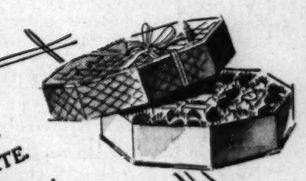

YOU KNOW MOTHER ... she can't resist a bit of frou-frou,

say a yummy housecoat or a fly-away fishnet collar

she dotes on Templeton ... quotes the New Yorker

and Mother's such a lady—she dabs flower scents

on her wrists, fancies white hankies—dozens of them

But for all that, Mother is the soul of Yankee practicality!

ON MOTHER'S DAY, SEND HER A PRETTY

EXTRAVAGANCE ... SOMETHING SHE'D

NEVER INDULGE IN FOR HERSELF

GIFT COURT knows best
what will please Mother
on Mother's Day

Rows and rows of pretty gifts
gathered for your convenience.

Gift Court
Second Floor, Middle, State

If her tastes are unpredictable ...
send her a GIFT CERTIFICATE.
She'll have the fun of selecting
just the gift she'd like to have.
Obtainable for any amount.
Ask any floor manager

Mother's Day Gifts in Evanston and Oak Park

[ADVERTISMENT]

Constant Research Makes the Prevention of Baldness Possible

CHICAGO, May 5th (J.W.)—Science has never discovered a way to grow hair on a bald head — and baldness remains a permanent condition except in very rare cases to the unfortunates so afflicted, but rapid strides have been made by the John E. Warner Associates in the prevention of Baldness. Thousands of men have saved and improved their hair through the Warner method of treatment, but no case is ever accepted unless beneficial results are certain. Hundreds of men and women are treated each week in some of the largest and best equipped offices of this kind in the world, located in Boston, Philadelphia, Detroit, and Pittsburgh. This service is now available to the people of Chicago through the new office here. There is never any charge for a private examination or consultation at these offices—and in every case honest advice is given as to whether or not treatment can be helpful. Statistics show that 85% of all baldness is due to local scalp conditions which can be checked and corrected if caught in time. Many cases treated have resulted in a more luxuriant growth of the hair and a greatly improved appearance. Each case is studied individually and constantly and each person treated is given detailed instructions at the conclusion of the treatment so that a healthy head of hair is a permanent condition. The new Chicago offices of John E. Warner Associates are conveniently located at Suite 1320-24 North American Bldg., 36 S. State (northwest corner State and Monroe). Phone Central 1451. Hours 10 a. m. to 8 p. m. daily, Saturday to 6 p. m. Fees for treatment are moderate and are paid as the treatments are taken. There is a separate department for women.

UPHOLSTER AT CUT PRICES!

4 Challenge Prices

EXTENDED ONE MORE WEEK ONLY
FOR SOFA AND CHAIR
Includes new cushion springs, complete rebuilding and minor style changes. See these astounding values!

Special—Both Pieces
(Including Steel Webbing Reinforcement)
MALON SPECIAL $21.50 FIGURED VELOUR $34.50
TAPESTRY $27.50 MOHAIR $49.50

300 other New Spring Fabrics reduced $15 per suite for this MONEY-SAVING SALE!
Hand Painted Brocatelles, Lowestoft Boutle Friezes, Gov'm't Standard Mohair. (Tufting and Down Cushions our Specialty.)

- Up to 24 Months to Pay
- Free Slip Covers
- Union Shop
- Free Delivery for 25 Miles
- First Payment Due in July on Immediate Delivery

BEFORE AFTER

5-Year Written Guarantee

Free SLIP COVERS OR LAMP AND SHADE

FREE ESTIMATES
RANdolph 0632 0633 0634
Sundays and Evenings Phone Drexel 4200

Upholstering is our BUSINESS—not our SIDELINE!

LIKE-NU RE-UPHOLSTERING COMPANY 208 N. WELLS ST.

REFINISHING DEPT. We Refinish Anything Any Color—Low Prices
RESIDENTS IN VICINITY OF MILWAUKEE BRANCH CALL DALY 5388

WANT TO LEARN TO SEW?
See the Dressmaking and Millinery Schools column in the CHICAGO TRIBUNE WANT AD SECTION

AUSTRALIA'S WAR TAXES TO PINCH MASSES HARDER

All Getting $620 a Year Will Have to Pay.

BY W. A. O'CARROLL.
[Chicago Tribune Press Service.]

SYDNEY, Australia, [By Mail.]—Every Australian who earns more than $620 this year will have to help pay for the war under the commonwealth's revised direct taxation plan.

For the fiscal year ending June 31, the government will spend a total of $885,193,600, of which. $457,600,000 will cover war expenditures within the commonwealth and $137,600,000 its war costs overseas.

Under the new scale of taxation, persons in the upper brackets, those with incomes of more than $3,200 a year, will be hit the hardest. They earn an estimated $272,000,000 annually, or 11 per cent of the estimated national income of $2,384,000,000, but will pay 60 per cent of the taxes, or $64,000,000. Persons earning from $1,280 to $3,200 will pay the next highest amount, a total of $25,600,000 on estimated earnings of $457,600,000. This group earns 19 per cent of the national income but will pay 24 per cent of the total assessments.

Poorest Group to Pay 15 Pct.

The bottom bracket group, those earning less than $1,280, accounts for 70 per cent of the national income, or $1,654,400,000, but its tax assessment amounts to only $16,000,000, 15 per cent of the total.

From these three groups the government will raise approximately $105,600,000 of new taxes to help defray the costs of war at home. An additional $99,300,000 will be raised from existing levies, divided as follows:

Individual income tax, $56,600,000, corporation income tax, $18,500,000; sales tax, $10,800,000; customs and excise, $13,400,000.

Individual Exemptions Cut.

The commonwealth has reduced individual income tax exemptions from $800 annually to $620 but has left unchanged the deductions for married persons and dependents. Married men with two children will not have to pay a tax until their earnings exceed $930 a year, but from this point on the rate rises steeply to reach what the treasury regards as "a reasonable limit under existing conditions." This limit, for combined commonwealth and state taxes, the treasury has set at $2.24 to the pound, which now is valued at $3.20.

Figures prepared by the treasury on this basis show that persons who earn less than $1,280 a year will pay a direct federal tax of $49.18.

Sales Tax Widened.

Additional revenue will be obtained by a special war time levy on corporations, graduated according to the percentage of profits in relation to capital, and by new taxes on undistributed profits. The commonwealth sales tax also has been widened to include articles previously exempt. A tax of 5 per cent has been levied on the estimated bulk, or $137,600,000 worth, of these goods, and 10 per cent on the estimated remaining amount of $12,800,000. The general sales tax itself has been increased from 8¼ per cent to 10 per cent and will affect goods having an estimated value of $579,200,000.

Workers Drop Protest.

The taxation plan has drawn protests from many workers and has caused several strikes, but objections were withdrawn when the government promised it would guard against excessive wartime profits for manufacturers.

Some munitions workers now earn as much as $28 a week with overtime, and they claim the tax scheme was forcing them to give up their overtime pay, that they were contributing in effect, the extra time and labor gratis to the national war effort.

They're Ideals

[Acme Photo.]

June Cox displays her much admired legs.

New York, May 4 [Special].—June Cox, a photographer's model, was adjudged to have the "ideal American legs" in a contest here. She won out over six other models in final eliminations at the Art Director's club.

Bystander Rescues Man After He Leaps Into Lake

A man park police identified as Harry H. Aden, 40 years old, 4014 Clarendon avenue, an unemployed bookkeeper, jumped into the lake yesterday at the foot of Jackson boulevard. Walter B. Zoder of 20 North Ashland avenue, one of several hundred persons who gathered at the scene, rescued Aden. Park Policeman Stanley Unander administered artificial respiration, and Aden was taken to County hospital, where his condition was reported good. Aden said he had been drinking and had suffered from insomnia.

ASSAIL BRITAIN'S CASTE SYSTEM IN EDUCATING YOUTH

Laborites Oppose Aid for Schools of Rich.

BY LARRY RUE.
[Chicago Tribune Press Service.]

LONDON, May 4.—An attack on the "caste" system of education in Britain was launched in the house of commons last week by Laborite Aneurin Bevan and other speakers when the school aid bill came up for second reading.

The arguments at times were so bitter that Bevan and Capt. E. A. Fitz Ray, the speaker, twice clashed, each charging the other with losing his temper or behaving like a dictator.

The object of the bill, as explained by Herwald Ramsbotham, president of the board of education, is to assist the so-called public schools to meet their financial difficulties in wartime by allowing school governors to use trust funds or endowments "for purposes other than those intended by the founders," such as constructing new buildings or repairing bomb damage.

Fear for Scholarships.

Despite Ramsbotham's assurances that the bill provided stringent safeguards against use of the funds to "bolster up decaying institutions," opponents voiced fears that funds for scholarships on which poorer students depend would be reduced and the money diverted to other purposes.

Bevan opposed the bill as "undesirable." He said that "only recently parliament gave the government the power to close down many private businesses," and declared "it would be a good thing to close down class luxuries, like these public schools."

Bevan asserted that the sons of the wealthy should be sent to state schools the same as the poor, but the speaker ruled him out of order for speaking beyond the limits of the bill. This brought the first clash. The second came when D. L. Lipson, Independent, speaking in support of the bill, lauded the public school's contribution to the country. Bevan objected that he had been "refused an opportunity to criticize" the schools, but was cut short by the speaker. "This is a public school conspiracy," Bevan charged before he subsided.

Says School System Outworn.

The chief Labor spokesman, C. G. Ammon, deplored what he said was the "curious anomaly that the national emergency should have been used by the government to uphold a system which to a large extent is outworn and called for an entire change."

He drew protests when he declared that "it has been said that Waterloo was won on the playing fields of Eton, but the battle for Britain is won in the secondary schools."

The Labor party would not vote against the bill, he announced, altho it strongly disapproved of it. He asked that public schools be forced to publish financial accounts, the same as universities.

The bill has passed the house of lords despite criticisms that it established a dictatorship over education.

Test Your Facts

Below each of the following questions are listed three answers. Make your choice, turn to page 27 in the Want Ad section for the correct answers, and mark your score:

1. How many sons did Theodore Roosevelt have on active duty in the American or allied forces during the world war?
[a] Two. [b] Three. [c] Four.

2. In olden times what did a ballista do?
[a] Dance. [b] Hurl missiles. [c] Row boats.

3. What century usually is called the beginning of the Renaissance?
[a] 13th century. [b] 14th century. [c] 15th century.

4. The Aleutian Islands are near:
[a] Alaska. [b] Brazil. [c] Australia.

BARRETT NAMES 3 APPOINTEES TO STAFF IN CHICAGO

Attorney General George F. Barrett yesterday announced the names of three new appointees to the staff of his Chicago office. They are Julius F. Trefz, Ray F. Thiesse, and Joseph F. Charash. They will give up their private practices to devote their entire time to their new duties. Barrett also announced the appointment of nine field assistants in various counties. They are Carroll H. Nelson, Rockford; Latham Castle, Sycamore; Harold J. Tallett, North Chicago; James E. Bales, Dixon; Elbert W. Butler, Hillsboro; Kenneth L. Telleen, Cambridge; P. Francis Boetto, Joliet; Hayes Murphy, Moline, and Coy N. Overaker, Springfield. Boetto was an assistant attorney general from 1923 to 1931.

SESSIONS OPENED BY JEWISH LABOR FRATERNAL BODY

The 41st annual nation..l sessions of the Workmen's circle, Jewish labor fraternal order, opened yesterday afternoon in the Civic Opera house. More than 5,000 members were present. Mayor Kelly welcomed the delegates to Chicago, and Raphael Abramowitz, a refugee from the bolshevik revolution in Russia, was the principal speaker. In Paris Abramowitz edited the first encyclopedia ever printed in Yiddish. He now is a resident of New York. Abramowitz pleaded for this country's unity to protect its democratic heritage. Reuben Guskin of New York, national president of the circle, presided. Sessions will continue thru the week at the Morrison hotel.

Camp Grant Troops to Get 1 Day Memorial Holiday

Rockford, Ill., May 4 [Special].—Draftees in training in Camp Grant will get one day leaves for Memorial day. The army will require all soldiers to be back in camp Saturday morning, May 31.

GUARD ON U. S. FREEDOM URGED BY GOV. GREEN

[Chicago Tribune Press Service.]

Pere Marquette State Park, Ill., May 4.—An all out effort to preserve the American heritage of freedom was urged upon the country's citizenry by Gov. Dwight Green this afternoon in an address dedicating a state owned hotel in this 1,756 acre Illinois park.

Before the native limestone lodge, in wooded bluffs overlooking the Illinois river, the chief executive said an inspiration for this country's future lay in the history of its past. He recalled that Marquette and Joliet first set foot in Illinois 270 years ago on the site of this park. He said that the pioneers who followed them "established and handed down to us a society in which the government is the servant of the people and the people are not subjects of the government.

"It is our duty to have the courage for an all out effort to preserve this heritage."

Walter A. Rosenfield, director of public works, welcomed to the ceremonies delegations from the adjacent East St. Louis metropolitan area. He said the new lodge was a valuable addition to the Illinois system of 29 parks totaling 18,000 acres.

ORSON WELLES COMING TO TOWN TO CELEBRATE

Orson Welles, young Hollywood celebrity, will arrive in Chicago today in preparation for a dual celebration tomorrow — his 26th birthday and the midwestern première of his film production, "Citizen Kane."

Welles spent his early years in Chicago and the Chicago area. He attended the Todd school at Woodstock where he first gave evidence of theatrical ambition.

Todd school students are expected to attend the première as are members of the Little Theater Players of Kenosha, Wis., Welles' home town.

Bachelors

You Don't Know What You're Missing!

Do irregular meals — and drinking and smoking till all hours—knock you out occasionally? Then get wise to ENO, the bachelor's friend! A dash of sparkling Eno in a glass of water last thing at night, or during the day, relieves sour stomach, eases digestive discomfort. A larger quantity first thing in the morning acts as a quick, refreshing laxative. Buy at your druggist's today.

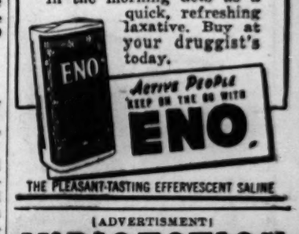

THE PLEASANT-TASTING EFFERVESCENT SALINE

[ADVERTISMENT]

INDIGESTION
may affect the Heart

Gas trapped in the stomach or gullet may act like a hair-trigger on the heart. At the first sign of distress smart men and women depend on Bell-ans Tablets to set gas free. No laxative but made of the fastest-acting medicines known for acid indigestion. If the FIRST DOSE doesn't prove Bell-ans better, return bottle to us and receive DOUBLE Money Back. 30c.

Subscribe for the Tribune

PERSONAL LOANS

How you can borrow $100 without endorsers or guarantors if you can pay back $6.43 a month—A quick, simple way to borrow

HAVE you a money problem which a personal loan will help you solve? Here is a simple way to borrow without endorsers or guarantors—and at rates substantially below the lawful maximum. If you have a job and can make monthly payments you are invited to come in and see us about getting a loan up to $300.

Suppose that you need $100. Find this amount in the first column of the table. Then read across picking out the monthly payments convenient for you to make. Twelve monthly installments of $9.77 each, for instance, will repay a $100 loan in full. Or, as little as $6.43 a month for twenty months, will also repay a $100 loan.

All you do

All you do to apply for your loan is to acquaint us with your problem. Loans are made on furniture, car or note. But we attach far more importance to character and regular income than to the value of security. It is unnecessary to ask outsiders to sign the loan papers with you. And at no time do we question friends or relatives about your credit.

Get your loan for less

The payments in the table include all charges. These charges are calculated at Household's rate of 2½% per month on that part of a balance not exceeding $100, and 2% per month on that part of a balance in excess of $100. The Small Loan Law permits us to charge a substantially higher rate than this. Some finance companies do charge a higher rate. We publish our payments and rate of charge so that you may compare costs *before you borrow*.

Phone or visit us for full information without obligation.

FIND HERE THE CASH LOAN YOU NEED

	CHOOSE YOUR MONTHLY PAYMENT HERE							
	2 payments	4 payments	6 payments	8 payments	10 payments	12 payments	16 payments	20 payments
$ 25	$ 12.98	$ 6.65	$ 4.54	$ 3.49	$ 2.86	$ 2.44		
50	25.95	13.30	9.09	6.98	5.72	4.88		
75	38.93	19.95	13.63	10.48	8.58	7.33	$ 5.76	$ 4.83
100	51.91	26.60	18.18	13.97	11.45	9.77	7.68	6.43
125	64.82	33.22	22.69	17.43	14.28	12.19	9.58	8.02
150	77.73	39.82	27.19	20.88	17.10	14.59	11.45	9.58
200	103.56	53.01	36.17	27.76	22.72	19.36	15.18	12.69
250	129.32	66.16	45.12	34.61	28.31	24.12	18.89	15.77
300	155.08	79.32	54.08	41.46	33.90	28.87	22.60	18.85

WE GUARANTEE the total amount figured by using this table to be the full amount you will pay, when payments are made on schedule. You will pay less if you pay your loan ahead of time since you pay charges only for the actual time you have the money. Payments include charges at Household's rate of 2½% per month on that part of a balance not exceeding $100, and 2% per month on that part of a balance in excess of $100. This rate is less than the maximum prescribed by the Small Loan Law.

CHICAGO-DETROIT

B. S. HENDERSON, PRESIDENT

PERSONAL LOANS $20 TO $300

HOUSEHOLD FINANCE Corporation
ESTABLISHED 1878

LOOP
100 W. MONROE ST., Cor. Clark St., 7th Fl. E. M. Olson, Mgr. STAte 1777
8 S. WABASH AVE., Cor. Madison, 13th Fl. J. A. Stanlik, Mgr. STAte 0151
111 WEST WASHINGTON STREET, 2nd Floor Conway Building. G. L. Park, Mgr. FRAnklin 1082
36 S. STATE ST., Cor. Monroe St., 16th Fl. W. J. Ahrendt, Mgr. FRAnklin 0884

NORTH
4554 BROADWAY, Near Wilson, 2nd Floor, McJunkin Bldg. A. L. Peterson, Mgr. LONgbeach 7183
3150 LINCOLN AVE. South of Belmont (opposite Goldblatt's) 2nd Floor L. P. Brown, Mgr. LAKeview 8844

ROGERS PARK
1737 HOWARD STREET, Second Floor Chicago Phone: ROGers Park 8320 W. D. Rowlett, Manager Evanston Phone: Greenleaf 2580

NORTHWEST
4704 IRVING PARK ROAD Nr. Cicero, Second Fl. (just east of Sears) J. A. Fok, Mgr. PENsacola 4870
2800 MILWAUKEE AVE., Cor. Diversey 3rd Fl. A. J. Allen, Jr., Mgr. CAPitol 3440

SOUTH
841 EAST 63rd STREET, Cor. Maryland, 4th Fl. H. H. Lent, Mgr. PLAza 8368
6856 S. HALSTED ST., Cor. 69th St. 2nd Fl. E. E. Severson, Mgr. ABErdeen 4088

SOUTHWEST
6258 S. ASHLAND AVE., Cor. 63rd, 2nd Fl. C. W. Kyler, Mgr. HEMlock 4510
2358 W. 63RD ST., Cor. Western, 2nd Fl. L. N. Hansen, Mgr. REPublic 4472

ROSELAND
11106 SO. MICHIGAN AVE., Second Floor J. M. Hedegard, Mgr. COMmodore 3880

SOUTH CHICAGO
9204 COMMERCIAL AVENUE, Third Fl. M. W. Murphy, Mgr. SOUth Chicago 0103

WEST
1 NORTH PULASKI RD. (Crawford Ave.) Cor. Madison St., 5th Floor C. J. Breckenridge, Mgr. KEDzie 0704

OAK PARK
OAK LEAVES BLDG., 1140 Lake, 3rd Fl. W. C. Coy, Mgr. Euclid 503 Chicago Phone: AUStin 0474

CICERO—BERWYN
6012 WEST CERMAK, Near Austin Blvd. Second Fl. A. C. Roach, Mgr. Cicero 6400 Berwyn Phone: Berwyn 1800

Come, Whittelsey. Isn't this carrying protection too far?"

You may think that the role of policeman in literature is confined to mystery stories, but a certain New York department store could tell you better.

When this establishment recently ran a book sale advertisement in The New York Times, so many book lovers rushed the counters that the management had to call in police to maintain order! In three days, 75,000 books were sold — and that's a lot of books in anybody's library!

Such advertising results indicate why The Times gets the lion's share of Manhattan department store advertising . . . and they carry a very pertinent message to *any* advertiser in the country's richest market!

Even Your BANKER Will Approve!

FOR A SOUND, long-term investment you can't beat Cadillac. Unequalled manufacturing skill makes it as immune to wear as a car can be. And throughout its long life you enjoy the matchless performance of Cadillac's mightiest V-8 engine . . . the superb luxury of a Fleetwood interior . . . and 14 to 17 miles per gallon, by actual owner reports! Who wouldn't approve of such a car at such a price!

Cadillac $1345

$1345 for the Cadillac Sixty-One Five-Passenger Coupe delivered at Detroit. State tax, optional equipment, accessories—extra. Prices and specifications subject to change without notice.

SEE YOUR NEAREST CADILLAC DEALER

HAROLD TEEN—"FANCY MEETING YOU"

HARRUMPH- THIS JOURNEY BEGING TO BE A BIT BORESOME— GUESS I'LL ANKLE INTO THE CLUB CAR FOR A SHOT OF-- ER--REFRESHMENTS-
WHY? WHY? TIMOTHY TEEN!
WOPS ME? HELLOOO- PRUNELLA LOVEWELL-
THE DEB
YUP! I'M ON MY WAY TO COVINA TO PLAY AROUND A BIT- BEEN WORKIN' HARD ON MY ARIZONA PROPERTY-
WHAT A COINCIDENCE --COVINA IS ALSO MY DESTINATION.
CARL ED.
FINE! FINE! THEN WE CAN PLAY AROUND TOGETHER, PRUNY— HOT DIGGETY!
IT WILL BE SUCH FUN, TIMOTHY- OUR FAMILIES HAVE ALWAYS BEEN SUCH CLOSE FRIENDS

NEW DUPONT HOUSE PAINT

amazes thousands

AND it's just the paint for *your* house! The new Du Pont House Paint starts whiter, and stays white longer because it's *self-cleaning!* It forms a tough, durable film which protects the surface from rust, rot, or decay. Like all paints, it collects dirt on exposure to the elements. As time goes on, however, a fine white powder forms on the surface of this new paint. This powder is washed away by heavy rains, carrying the dirt with it and exposing a fresh white surface. Usually this self-cleaning process starts after a few months of exposure under normal conditions of weather, but may be delayed under unusual climatic or dirt-collecting conditions. Because the "self-cleaning" process is gradual, the wearing qualities of the paint film are not abnormally affected.

If you want light COLORS...

You'll get the same extra-quality results with the new Du Pont Tru-Tint formula. These lovely light colors are "self-cleaning," too! While Du Pont House Paint costs no more than other good paints, it saves you money because it needs fewer repaintings. Next time you paint, be sure your painter uses Du Pont House Paint!

There's a Du Pont dealer near you. For his name, see your Classified Telephone Directory, or phone Brunswick 6900. Du Pont Co., 2100 Elston Avenue.

DU PONT PAINTS
LOOK BETTER · STAY CLEANER · SAVE MONEY

SPEED and PRIVACY on LOANS

We try to make everything as simple and convenient as possible... Private interview Rooms... "Flat" or "Reducing" Payment Plans... You pick amounts and dates of payments.

Loans $10 to $300

FAMILY LOAN CORPORATION

LOOP
202 S. State St., Cor. Adams, Century Bldg., Rm. 301. *Telephone WABash 2994*

LOGAN SQUARE
3147 W. Logan Blvd., cor. Kedzie, 2nd Fl., Near "L" Terminal *SPAulding 4100*

NORTH-SIDE
6349 N. Western Ave., Cor W. Devon Rm. 206, Devon Bldg., *Tel. BRIargate 4121*

WEST-SIDE
4806 West Madison St., Near Cicero, Next to Walgreen. *Tel. MANsfield 4211*

SOUTH-SIDE
2165 E. 71st Street, East of Bryn Mawr L. C. Station, 2nd floor. *DORchester 2811*

SOUTH CHICAGO
9113 Commercial Ave. (opp. Goldblatt Bros.), Lincoln Bldg., Rm. 10. *REGent 6220*

Sells Drug Store Fixtures!

TRIBUNE WANT AD GETS QUICK RESULTS!

A. Gorod, 311 East 69th street, phoned a want ad to the Tribune to sell a set of drug store fixtures. The second prospect to answer the ad bought the fixtures.

Regardless of what you want to sell, rent, trade or buy, Tribune circulation, over 1,000,000 every day of the week, reaches the largest audience of your best prospects. Printing more want advertising than all other Chicago newspapers combined, the Tribune is the long established want ad market watched by men and women who seek opportunities of many kinds.

Call SUPerior 0100 — Want Ad-Viser. If you are a telephone subscriber, you may charge your Tribune want ad.

NBC HEAD WARNS BUROCRATS MOVE TO CONTROL RADIO

Denounces FCC Ruling as Forerunner of Chaos.

New York, May 4 (AP).—Niles Trammel, president of the National Broadcasting company, declared in a statement tonight that new regulations regarding radio networks promulgated by the federal communications commission are a "definite step toward complete government control of radio."

Making public the new rules yesterday, the commission declared they were intended to increase the number of networks and give individual stations a "wider latitude" in their dealings with the networks.

"Even a casual reading of the regulations set forth in the report adopted by a majority of the commission is enough to indicate that chaos, not further competition, would result from the blow aimed at the American system of broadcasting," Trammel asserted.

Fears Further Rule Over Air.

The NBC chief said it was his opinion the regulations "make certain a confusion that must lead to further burocratic grip upon the freedom of the air."

"I do not purport to know," he said, "why such a bombshell should be exploded at this critical time in the life of our country, when the fullest use of the nation's radio facilities is demanded."

Trammell said it was his belief that congress never contemplated, when it created the commission in 1934, that the "commission would attempt to remake the American system of broadcasting without even consulting the congress."

Year after year, Trammell added, the commission had renewed licenses of independent stations affiliated with NBC networks "in recognition of the fact that the stations performed a service in the public interest."

Mutual Repudiates Criticism.

Washington, D. C., May 4 (AP).—The Mutual Broadcasting system today announced that Neville Miller, president of the National Association of Broadcasters, did not represent Mutual's position in criticizing new broadcasting regulations adopted by the federal communications commission.

Fred Weber, general manager of Mutual, made public a telegram to Miller which said Mutual objected to any resolution of the association's directors being applied to the current situation because the subject is "a controversial one affecting competitive conditions between the older networks and Mutual."

Miller said in a statement yesterday that the new FCC regulations menaced "the freedom of the American system of broadcasting."

RABBIT, 5 CATS, AND 2 DOGS ALL DINE IN HARMONY

(Picture on back page.)

Peter Rabbit, five cats, and two dogs dine together very happily indeed at the home of Mr. and Mrs. Victor Paquin, 1067 Ainslie street—unless a hungry dog begins elbowing Peter Rabbit around. Peter Rabbit does some elbowing himself, then, and gruffly announces that he'll take the dog food or the milk if he wants it, but he really has a heart of gold and sticks to his lettuce after he has let the others know who's boss. Peter, a white Easter rabbit, was just as charming as he could be when a photographer called yesterday to take a picture of the happy family. So were Snowball, a wire hair terrier; Tuffy, the mother cat, and all her kittens. Trixie, the fox terrier, was out dining with friends.

RESCUE HUSBAND AND WIFE AFTER BOAT CAPSIZES

Alfred J. Schickling and his wife, Louise, of 2105 East 67th street, were rescued yesterday after their 12 foot sailboat capsized in the lake 200 yards off 74th street.

Mrs. Schickling was wearing a life preserver, and remained afloat until she was rescued by the occupants of a motorboat. Schickling, an insurance clerk, was picked up by several boys in a rowboat.

He remained in the rowboat near his capsized craft until coastguards under Machinist's Mate Ralph Townsend of the Jackson Park station arrived. Schickling bought the sailboat Saturday.

Survivors Recall Historic Riot

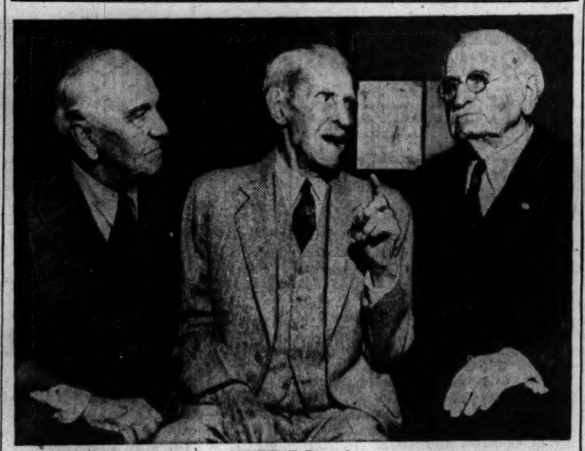

[TRIBUNE Photo.]

Three retired policemen who were assigned to Des Plaines street station 55 years ago when the Haymarket riot broke out. They met yesterday on their annual reunion. Left to right: Bert Cowdrey, George Roycroft, and Frank P. Tyrrell.

2 MORE CAMPS APPROVED FOR WAR OBJECTORS

Approval of two more civilian work camps for conscientious objectors to military service was announced yesterday by Dr. Charles F. Boss Jr., 740 Rush street, Chicago member of the board of directors of the National Service board for religious objectors.

The new camps are at Magnolia, Ark., and at Marietta, O. The former will be operated under direction of the Church of the Brethren Service committee and the latter under joint auspices of this committee and the Mennonite Central committee. There now are eight such camps.

Dr. Boss explained the difficult procedure in securing approval for a civilian work camp. He said the problem includes not only acreage, quarters, sanitary facilities, and other equipment, but also proximity to work projects approved by government agencies, such as reclamation, soil conservation, and forestry.

DIES AS SHE LEAVES CHURCH.

Mrs. Louise Storrs, 60 years old, 4103 South Richmond street, died of a heart attack yesterday as she was leaving the McKinley Park Methodist Episcopal church, 38th street and Washtenaw avenue.

Meet in Station

The 55th annual reunion of the Haymarket Riot Veterans' association was held yesterday in the Des Plaines street station and was attended by two surviving veterans of the riot. A third and surviving veteran, Herman F. Krueger, who does not belong to the association, did not attend.

The two who attended are Capt. Frank Tyrrell, 83 years old, of 643 Clarence avenue, Oak Park, and George Roycraft, 94, of 3304 Schubert street. Bert Cowdrey, 1104 North Massasoit avenue, who was an operator at the station at the time, but did not take part in suppressing the riot, appeared for the ceremonies.

Yesterday was the anniversary of the riot in which eight policemen were killed and 74 injured in an anarchist uprising.

Like to Dine Out? Well, Sir, It's Just the Week for It

If your favorite restaurateur has on his best bib and tucker today, there's a reason. All the restaurant owners of the nation, including 50,000 in Chicago, are launching National Restaurant week, to stimulate the "dining out" habit.

CHICAGO POLES HONOR BIRTH OF FALLEN NATION

Observe 150th Year of Polish Constitution.

(Picture on back page.)

Thousands of Chicagoans of Polish descent took part in ceremonies in Humboldt park yesterday on the 150th anniversary of the adoption of the Polish constitution. Speakers were of one voice in asserting that Poland will be free again.

The patriotic ceremonies were preceded by a parade which started at Noble street and Milwaukee avenue. More than 3,000 Poles, many of them dressed in native costumes, marched to Augusta boulevard, west to Mozart street and north into the park. Flags of Poland and the United States were displayed.

Kosciuszko's Memory Honored.

A wreath was placed at the foot of the monument of Thaddeus Kosciuszko, Polish national hero, who distinguished himself in the American revolutionary war on the side of the colonists.

I. K. Rozmarek, president of the Polish National Alliance and chairman of the program, said suffering, trampled Poland looks to America for deliverance. Speaking at the foot of the monument, he said:

"Americans will continue to lend a helping hand to our people across the sea who are trodden under the heel of the conqueror.

"More than five million Americans of Polish ancestry today rededicate themselves to the principles of American democracy and are ever ready to defend this nation and the liberty and freedom for which it stands."

Public Officials Speak.

Other speakers included Judge Edward S. Scheffler, chief justice of the Municipal court; County Judge Edmund K. Jarecki, Mayor Kelly, Francis X. Swietlik, grand censor of the alliance, and Mrs. Maria L. Czyz, its vice president.

Taking part in the program were Bronislawa Majewska, Polish-American singer, and choruses of Polish singers. Patriotic songs of the United States and Poland were sung. The Very Rev. Casimer Sztuczko, C.S.C., pastor of Holy Trinity Catholic church, Noble and Chapin streets, opened the ceremonies with an invocation.

Admiral Downes to Talk Tomorrow on Navy Flying

Admiral John Downes, commandant of the 9th naval district, will speak on naval aviation at 3:30 p.m. tomorrow in Breasted lecture hall of the Oriental institute at the University of Chicago. All students are invited.

REDUCE! POSTL'S WAY
You, too, can reduce easily at POSTL'S. 32 years of continuous service assures you results.
SPECIAL RATES THIS WEEK
POSTL'S Salon for Women
800 S. Michigan Ave. Wab. 3842
Eve. Courses for Business Women

Advertise in the Tribune

No more summer rates—

TO KEEP MY INSTRUCTORS BUSY THIS MONTH I MUST REDUCE RATES *NOW!*

Prepare for Vacation!

HERE is a marvelous opportunity for those who want to modernize their dancing. I am now offering a special 20% discount on dance rates for the next thirty days *only*. There will be *no reduction* during July and August, for during these months my 75 experts will hold classes at noted summer resorts. Take advantage of this opportunity to learn the Rumba, Tango, Fox Trot or Waltz before low rates are withdrawn. Enroll *today* and be a popular, graceful partner in time for your vacation. All Studios are air-conditioned.

ARTHUR MURRAY
57 East Jackson ★ Drake Hotel

Like a giant magnet—

ELECTRIC AIR CONDITIONING

attracts crowds of customers!

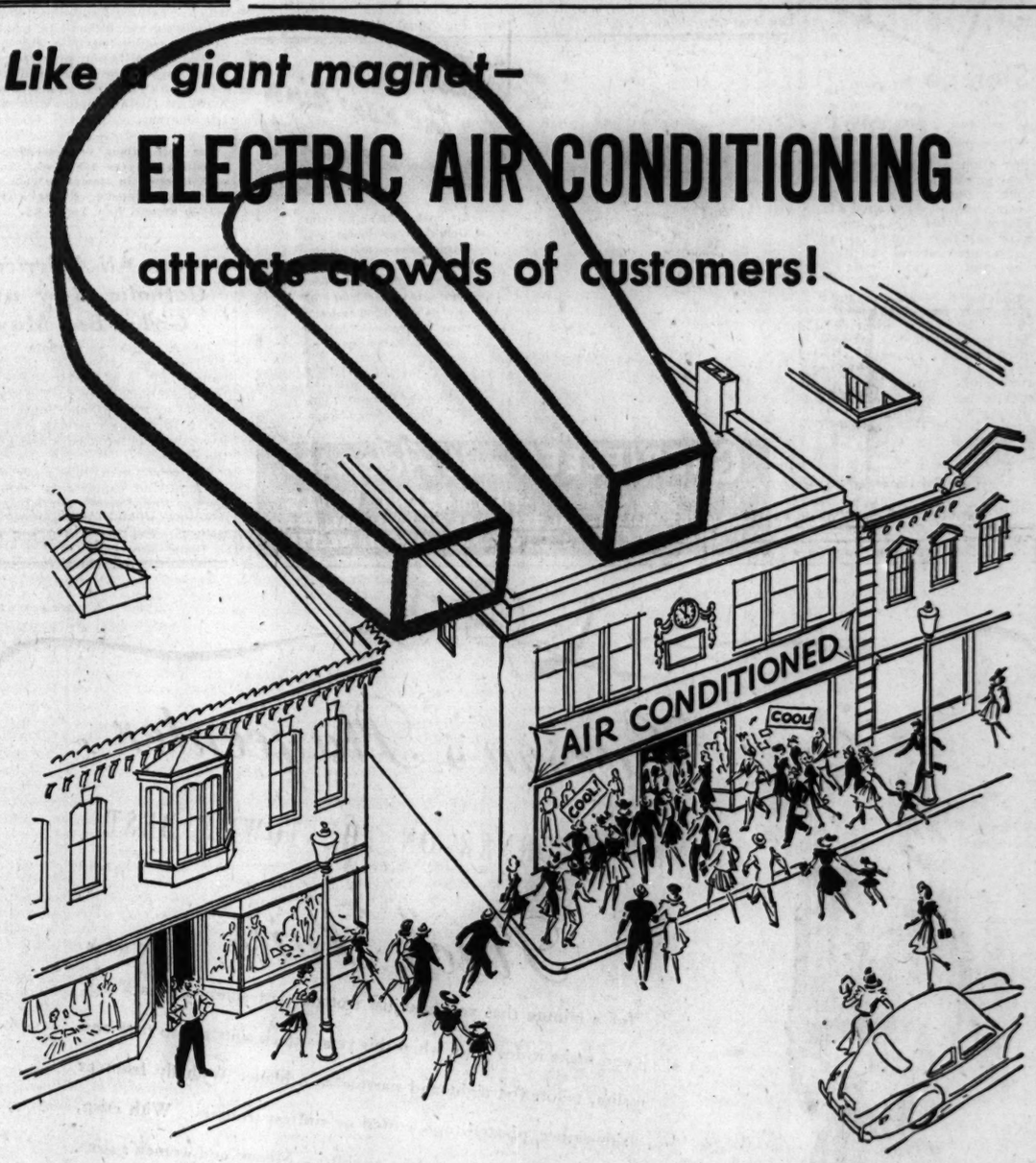

Install air conditioning now—
Boost your summer profits

Bowling Alleys · Restaurants · Drug Stores · Barber and Beauty Shops · Dress Shops · Men's Furnishings All Types of Stores and Businesses

Last year summer business went to the cool and comfortable stores and places of amusement.

It's going to happen again this year! So don't miss the boat. Plan right now to have your place electric air conditioned for this summer. Liberal purchase plans make the installation easy.

You'll find, as have thousands of other Chicago business men, that electric air conditioning more than pays for itself in extra business.

Although we do not sell air-conditioning equipment, our engineers will gladly assist and advise you—without cost or obligation.

For complete information on air conditioning, telephone RANdolph 1200—Ext. 3626

Today is the day to act!

Select your air-conditioning equipment *now* so you can have it installed *promptly*. Be ready for hot weather when it comes. And you can enjoy *now* the springtime advantages of air conditioning.

Functions of year-round air conditioning

✓Circulating ✓Ventilating
✓Filtering Heating
Humidifying Cooling
Dehumidifying
(✓ *Springtime functions*)

COMMONWEALTH EDISON COMPANY

Front SOFA BEDS REUPHOLSTERED
Entirely NEW Seat Cushion Springs. Cotton Added
NEW Felt for Comfort.
BOTH PIECES $24.75
WITH BINDING OF COVERS
CHAIR $9.75
SOFA $15.00
TAKE UP TO 4 YEARS TO PAY
WE CAN'T BELIEVE IT'S OUR OLD SUITE!
IT LOOKS LIKE BRAND NEW
Free
ALL PHONES LINcoln 1116
5-YEAR Guarantee on Construction and Workmanship
FREE ESTIMATES PICK UP DELIVERY WITHIN RADIUS OF 30 MILES

METROPOLITAN UPHOLSTERING CO.
MANUFACTURERS OF FINE FURNITURE
FACTORY AND OFFICE, 2112 NORTH HALSTED

It's "Eyes RIGHT" at Goldblatt's
Double Purpose BIFOCALS
$4.65
Complete with Kryptok Bifocal Lenses and Newest Frames
Featuring Invisible Reading Scale for Near and Far Vision
Perimetric, Stanton, Leaf and Octagonal shapes. Sight test included. Other bifocal glasses priced to $22.50.
Optical Depts. directed by Dr. D. M. Appel, O. D. (Not in our Indiana stores.)
Buy on Our Time Payment Plan — Pay as Low as $1 Down, $1 Weekly
GOLDBLATT BROS.
State St. Store (State, Jackson / Van Buren) and Neighborhood Stores

NOTHING HITS THE SPOT LIKE A FLAVORFUL CAMEL. THEY'RE REALLY MILDER, TOO—EXTRA MILD
ALL THESE CAMEL EXTRAS RATE WITH ME INCLUDING THE EXTRA SMOKING PER PACK!
Reports from Navy Canteens (Army Post Exchanges, too) show Camel is the favorite.
CAMEL

THE SMOKE OF SLOWER-BURNING CAMELS GIVES YOU

28% LESS NICOTINE

than the average of the 4 other largest-selling cigarettes tested—less than any of them—according to independent scientific tests of the smoke itself

CAMEL—THE CIGARETTE OF COSTLIER TOBACCOS

Lasker Estate to Be Open for Flower Show

Mill Road Gardens, the Lake Forest estate presented to the University of Chicago by Albert D. Lasker, will be opened to the public for a spring flower festival from May 17 to June 1.

Tulips, giant pansies, and wild flowers, flanked by rows of blossoming apple and pear trees, will be among major attractions. Another of the estate's marvels is its topiary garden, in which Chinese elms have been clipped in the shapes of animals and human beings and in geometric designs.

Here also may be seen geranium trees nine feet high, bay trees more than 50 years old, and six miles of clipped hedges ranging from 1 foot to 35 feet in height.

Flowers will be blooming on the borders of south vista, a hedged, close cropped lawn stretching 400 yards from the manor house to the outdoor swimming pool and the dove cote.

In the greenhouses will be petunias, geraniums, fuchsias, tuberous rooted begonias, and gloxinia. The greenhouse display will include the cultivation of nectarines, peaches, figs, and grapes.

The 50 room manor house, with its collection of antique furniture of many periods, will be open to the public for the first time, as will the recreation building, with its complete theater.

Admission will be 50 cents for adults and 25 cents for children, with a similar additional charge for inspecting the manor house. There will be free parking space for motorists.

The North Western and North Shore railroads have made arrangements for connecting bus service. The estate is on Old Mill road a mile west of Waukegan road.

MEETINGS TODAY

Woman's City club—10:30, board of managers.

Jewish Big Sisters—12, Covenant club, pep breakfast preceding annual Maytime frolic.

P. E. O., chapter A, Illinois—12:45, business, convention reports.

Chicago Club for Crippled Children—1:30, Palmer House, annual Mother's day meeting; Benjamin Landeman, baritone.

Stage Friends club—6:30, 17 North Wabash avenue, dinner meeting.

Chicago Altrusa club—6:30, Chicago Woman's club, meeting.

Chicago College club—8, illustrated talk by Sam Pearce on stage history of "Twelfth Night."

Catholic Poetry Society of America, Chicago chapter—8, Auditorium hotel, Mrs. Daniel B. Hayden, "Modern Poetry." Prize contest for members' poems.

Medallion for a Tablecloth

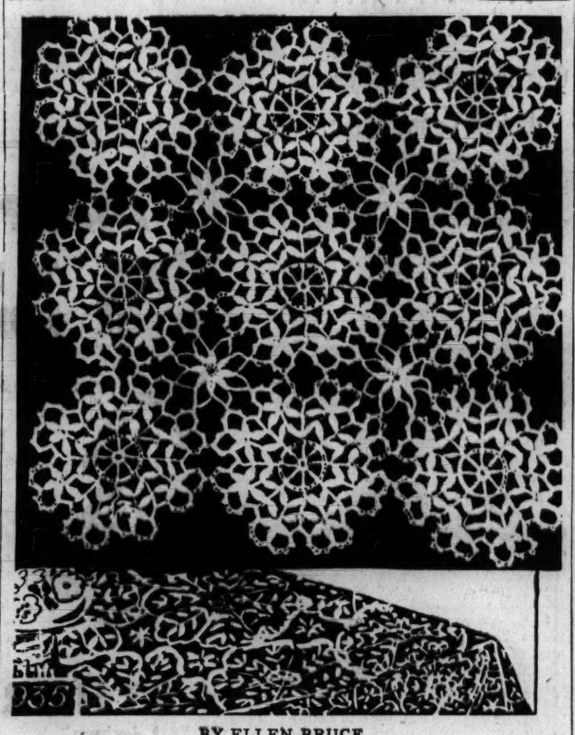

BY ELLEN BRUCE.

Here is a lovely crocheted design which creates a handsome tablecloth from individual medallions. These medallions are not difficult to make and may be completed in a short time. The same motifs may be arranged for a dresser scarf or luncheon doily. As the sketch illustrates, a pattern of this motif may be attempted with ease by the amateur.

For instructions in crocheting the medallion for the tablecloth, No. 935, send 10 cents in stamps or coin to the Needlework Bureau, Chicago Tribune, 220 5th avenue, New York City.

Choose All-American Catholic Boy and Girl at Ball May 17

The All-American Catholic boy and girl will be chosen at the Youth benefit ball, to be held in the International Amphitheater on the night of May 17 by the Catholic Youth senate. Thirty-three high schools and academies have entered boys and girls in the contest.

The selection will be made on the basis of the contestants' ability to acquire knowledge, their educational development, and their application of their knowledge to intelligent action in their daily lives.

Virginia Marsh Zuttermeister Becomes Bride

Mr. and Mrs. Everett Thomas Marsh announce the marriage of their daughter, Virginia Marsh Zuttermeister, to Carleton Brooks Middleton, son of Mr. and Mrs. Edwin Middleton of North Greenview avenue. The Rev. Stanley B. Crosland performed the ceremony at 4 o'clock on Saturday in the home of the bride's parents. Mr. Middleton and his bride will be at home at 1301 Fargo avenue.

Miss Martha Elizabeth Muckley, sister of Mr. and Mrs. Robert Muckley of Chicago, and Youart H. Kerslake, son of Mr. and Mrs. Herbert R. Kerslake of Washington, D. C., were married last Saturday evening in St. Chrysostom's church. A small reception followed at the Ambassador East. Here for the wedding were the bridegroom's parents, the bride's brother and sister-in-law, Mr. and Mrs. George Muckley of Washington, and her uncle and aunt, Mr. and Mrs. Galen C. Hartman of Pittsburgh.

Mr. and Mrs. Laird I. Potter of Evanston announce the marriage on April 26 of their daughter, Jean, to John A. Haman of Cleveland, O., son of Mr. and Mrs. Conrad Haman of Naperville, Ill. The ceremony took place in Christ church, Winnetka, with a reception following at the Georgian hotel, Evanston. Both young people attended Northwestern university, where Mr. Haman was a member of the football team and was awarded All-American honors.

Mr. and Mrs. I. J. Frank announce the marriage on March 23 of their daughter, Charlotte, to Joseph Elser of Toledo, O. The bride attended Wright Junior college and now is a student at Chicago Teachers' college. Mr. Eiser, a graduate of the City College of New York, is in his senior year at the Ohio State university medical school.

Mr. and Mrs. David Henry Mallalieu announce the marriage on April 26 of their daughter, Yvonne, to Walter Alexander Anderson, son of Mr. and Mrs. Magni Anderson. The ceremony took place in the Congregational church of Rogers Park. Mr. Anderson and his bride will live in Chicago.

Miss Lorraine P. Leyner, daughter of Mrs. John Leyner of Evanston, and Harold White, son of Mr. and Mrs. William White of Glenview, were married on April 19 in St. Mary's church, Evanston. A reception followed at the Orrington hotel, Evanston. Mr. White and his bride, who took a short wedding trip to Wisconsin, are at home in Glenview, where they built a house.

Miss Eleanor Custer Gitt, daughter of Mr. and Mrs. Josiah William Gitt of Hershey Hill, Hanover, Pa., and Charles George Taylor, son of Mr. and Mrs. Carson L. Taylor of Winnetka, were married on April 19 in the Emmanuel Reformed church in Hanover. Mr. Taylor received his degree from Amherst college in 1939. His bride was graduated from the Walnut Hill school, Natick, Mass., in 1936 and from Mt. Holyoke college in 1940. After a southern wedding trip they will live at 914 Columbia avenue, Lancaster, Pa.

Miss Emily June Bode of Chicago became the bride of Nelson Ewing also of Chicago, at a ceremony performed Saturday in the home of the bride's parents, Mr. and Mrs. Theodore Bode, in McLean, McLean county, Saturday. Mr. Ewing is a son of Mrs. Hazel Buck Ewing of Bloomington. After a honeymoon in northern Wisconsin, Mr. and Mrs. Ewing will be at home on the north side.

Simple, Versatile Dress

WOMAN'S AND MISS' FROCKS.

The very simplicity of this dress recommends it to women of all ages and figure types. The dress is a plain model with deftly shirred bodice and paneled skirt. The square neckline may be scalloped, if one wishes. The bolero jacket, too, takes to a variety of treatment. Make this frock of either plain or printed silks, or of sheer woolen.

Style No. 2948 is designed for sizes 14 and 16, and 36, 38, 40, 42, and 44 inch bust measurements.

Address orders for Clotilde patterns to Chicago Tribune, P. O. Box 537, Grand Central annex, NEW YORK CITY, including 10 cents in stamps or coin (coin preferred—wrap it carefully) for each pattern ordered. IMPORTANT! Be sure to state clearly the number of the pattern and the size desired, and write your name and address plainly.

Your Stars ★ Today ★

By WYNN

Monday, May 5.

The beginning of a powerful and important week; plan ahead today, making high resolution to keep everything constructive. Pay close attention to all new ideas that come your way. Avoid every symptom of self-pity all week; not easy, but a must.

Your Year Ahead.

Your year ahead, if born on this date, offers financial gain; make effort, especially July, December from February. Personal duty, changes still to be met squarely. December-April, more popularity. Danger: Jan. 22 to Feb. 9.

Tomorrow.

An excellent day for all good purposes; make it count big.

Do you want an individual interpretation for your own personal date? Send 10c for your 1941 horoscope to WYNN, Tribune Astrologer, 286 Fifth Avenue, New York, N. Y. Write plainly your name, date of birth, and address.

Music Wells Up from Chorus of 400 Children

BY EDWARD BARRY.

The singing of the children's chorus at yesterday's Civic Music association festival at Orchestra hall was as unpretentious as a dandelion and as completely divorced from the grand and imposing things of the world. What is more, it possessed the same power to flood even a jaded and cynical person with sudden happiness.

These were a portion of the children who all year long have been receiving instruction from the associations' teachers—in schools and parks and orphan asylums and settlement houses. Assembled yesterday to the number of about 400 to sing at the festival under Marx E. Oberndorfer's direction, they proved that their childishness had not been trained out of them.

They sang accurately and flexibly, and all their squeals and screams had been refined away, but there was an attractive freshness and dewiness and childish seriousness in everything they did. And far from giving any suggestion of the studied or labored, they let the music well up out of them as naturally as water from a spring.

They sang folk songs of several nations as well as various other simple pieces. The audience was delighted. When the conductor tried to get them [the members of the audience] to join in a repetition of Carpenter's "The Home Road," they refused to sing and listened to the children do it again instead.

If this were not the music column, and if it were not so unfashionable to put forth trite ideas, it would be a delight to call attention to another aspect of the festival. These children's forbears came from three continents and a score of nations, yet here were their descendants cooperating with one another as harmoniously as if race were a mere accident of nature and wars the most complete foolishness! You could see the melting pot working—and apparently working very well.

Besides Mr. Oberndorfer, the persons responsible for the quality of the children's singing are Helen Protheroe Baker, Esther Haight, Mrs. Russell Hendrickson, and Mrs. Earl M. Oren. They have been doing the field instruction thru the year.

The Civic orchestra not only accompanied the chorus [using orchestrations by Mr. Oberndorfer] but also provided three purely instrumental numbers. David Van Vactor conducted the overture to Mozart's "The Marriage of Figaro" and a sprightly, epigrammatic Divertimento of his own. A quintet of wind instruments played Leo Sowerby's witty "'Pop' Goes the Weasel."

Illinois Tech Holds Open House on West Side Today

The Illinois Institute of Technology will hold open house this week—on the Lewis campus at Madison street and Damen avenue today and on the Armour campus at 33d and Federal streets tomorrow and Wednesday. The open house celebration will be followed by the Junior week activities.

STEVENS

MEMO call Randolph 1500 + have Stevens get my coat for Storage

Storage for your 3.00 minimum $100 valuation Furs!

For such a little bit you can guarantee your furs that expert storage care their value demands! Warm weather plays havoc with valuable furs . . . no matter how careful you are. We control the temperature in our scientifically constructed vaults . . . and give your furs the expert pampering they deserve. They're insured, too, while in our care . . . so you'll never have a fur-worry all the summer through! And we'll clean them for just a little extra! Do call, and soon . . . for the weatherman says "it won't be long!"

Furs—3rd Floor

Chas. A. Stevens & Co.
State Street Open 9:45 to 5:45

Relax for the new kind of permanent!

Sit back and enjoy your Gabrieleen permanent with Adepsol. It waves hair not possible by many other methods. Dry, brittle hair; "baby fine" hair; "easy-to-frizz" hair; gray or white hair. If you have hair that's "hard-to-wave" insist on Gabrieleen PLUS Adepsol.

Send for your free brochure of new spring hairstyles. Gabrieleen Company, Inc., 823 S. Wabash Ave., Chicago.

GABRIELEEN with Adepsol
PERMANENT WAVES
AND FOR ALL NORMAL TEXTURES OF HAIR, ASK FOR GABRIELEEN and GLO-TONE PERMANENTS

Carson's Playcenter

HAS A CORNER ON THE TOWN'S BEST.

Slack Suits Don't think for a minute that you can just trot out last summer's slack suit and make it do. Not when this year's slack suits are so trim and slim, tailored straight and narrow as a blade. With fly front or side-zipper, pleated tops, cuffed or cuffless trousers. With crisp, man-tailored jackets, weskits, or shirts. Misses' and women's sizes.

6.95 to 29.95

1. Man-tailored jacket and slacks with hand-picked edges. Blue or tan Tecca spun. 12-20. 29.95

2. Inner-outer Tecca spun sleek suit with western pockets. White or navy. 12-18. 15.95

3. Weskit suit in navy, luggage, blue, with white rayon jersey shirt. 12-18. 13.95

4. Candy striped shirt: navy, red, or brown. 32-38. 6.95. Navy, brown, or luggage slacks. 12-20. 6.95

CARSON PIRIE SCOTT & CO
Playcenter, Fourth Floor.

BREATH-O-SPRING...
the perfect summer under-fashion

THINETTE...
the perfect new comfort cloth

BY Formfit

—combined to give you the smartest summer foundation wardrobe you've ever had. The porous fabric, cleverly woven in horizontal rows of open work, absorbs the cool air and allows the excess warmth of the body to escape. In white and nude.

LIFE BRAS with low cut front 1.25 to 3.50
BREATH-O-SPRING Girdles and Combinations 3.50 to 10.00

LOEBER'S CORSETIERES WILL FIT YOU PROPERLY AND MAKE ALTERATIONS WITHOUT ADDITIONAL COST

LOEBER'S
Corner Monroe 37 So. State St. Randolph 4874

Live the Modern Way

All the comforts of home—none of the worries. See the new Town House Apartments at THE SENECA 200 E. Chestnut

MARSHALL FIELD & COMPANY

SUMMER SUEDE

Your shadow-cool Salon Aristos for town days

Dusky suedes designed for your urban summer. Unexpectedly light and cool . . . soigne with tailored sheers, town darks. Elegantly simple shoes, executed by master shoemakers. Choose from Salon Aristo's collection of summer suede pumps, ties, sandals. $14.75 up.

Shoe Salon
Fifth Floor, Middle, Wabash

Chicago Daily Tribune
THE WORLD'S GREATEST NEWSPAPER

MONDAY, MAY 5, 1941.

Antoinette Lackner to Become James Prestini's Bride in June

BY JUDITH CASS.

At a tea in their home in Winnetka yesterday afternoon Mr. and Mrs. Francis A. Lackner announced the engagement of their younger daughter, Antoinette, to James Prestini of Lake Forest, son of Mr. and Mrs. Claude Prestini of Westerly, R. I. The wedding will take place in June.

Miss Lackner, who made her debut several seasons ago, attended the North Shore Country Day school and was graduated from Vassar college. Her elder sister is Mrs. M. Dutton Morehouse of Lake Forest. They have two brothers, Herman and Francis Lackner Jr.

Mr. Prestini, who is well known for his work in wood, is a graduate of the Sheffield Scientific school of Yale university and of Yale's graduate school. He also studied at the University of Stockholm. Some of his pieces are in the collections of the Museum of Art in New York and in several other museums, including the Cleveland Museum of Art. He is a member of the faculty of Lake Forest academy, at which he teaches woodcraft and mathematics. After their marriage, Mr. Prestini and his bride will continue to make their home on the north shore.

Announce Engagement of Lucy Stone Goss.

Mr. and Mrs. John Sheppard Stone today are making known the engagement of their daughter, Lucy Stone Goss, to Malcolm White Starr of New York and Middlebury, Conn. Mrs. Goss, whose husband was the late Eliot Porter Goss, and their two children, Mary Dana and Eliot Jr., made their home in Waterbury, Conn., until recently when they moved to Middlebury. Mr. Starr attended the University of Virginia.

No definite plans have been made for the wedding, which may take place in Chicago. Mrs. Goss' family hopes some time this summer. Mr. Stone just has returned from a month's visit with his daughter and grandchildren.

Alice Leland Will Wed Lyman McBride June 14.

Mr. and Mrs. Clarence Leland of Winnetka yesterday announced the engagement of their daughter, Alice, to Lyman B. McBride, son of Mrs. George J. McBride of Evanston. Miss Leland and Mr. McBride told their friends the interesting news at a dinner Mr. and Mrs. William Landwer [Betty Brown] gave at the Mark Browns' Winnetka home for another bride-to-be, Miss Peggy Tudor. Mrs. Landwer and Miss Leland will attend Miss Tudor when she is married to Lieut. Frederick C. Reuchert on May 31 in the Wilmette Methodist church.

Miss Leland is a graduate of the Principia Upper school in St. Louis, and of Northwestern university. Mr. McBride was graduated from Amherst in 1932 and is engaged in business in Chicago. The wedding will take place on June 14, and Mr. McBride and his bride will make their home in Evanston.

Church Group to Hear Dr. Horace J. Bridges.

The social service committee of St. James' church is busy sending out invitations to a talk by Dr. Horace J. Bridges at 8:30 o'clock on Wednesday night, May 21, in the ballroom of the Drake hotel. His subject will be "Winston Churchill and the Spirit of Britain." Dr. Bridges is leader of the Chicago Ethical society.

Mrs. Killian Van Rensselaer Nicol is chairman of the committee, with Mrs. Duncan H. Browne as co-chairman. Mrs. Harry S. Vested is in charge of a group of young women who will usher. Several dinner parties will precede Dr. Bridges' talk, among them those planned by the Rev. and Mrs. Browne, and by Mr. and Mrs. Homer P. Hargrave. Some of those who already have obtained tickets at $1 each to the talk are the Robert R. Bakers, Lewis Bernays, the British consul general; Mrs. John Crerar, Mrs. Clive Runnells, the Edward L. Ryersons, and Col. and Mrs. Robert G. Peck.

George B. Carpenters Become Parents of Son.

Mr. and Mrs. George B. Carpenter are being congratulated on the birth of a son on April 29 at St. Luke's hospital. The baby is a grandson of Judge and Mrs. George A. Carpenter. Young Mrs. Carpenter is the former Beatrice Chard of Cazenovia, N. Y.

Mr. and Mrs. Norman Lee Cram [Charlotte Fleming] will become Lake Foresters for the summer when they move from Deming place with their two children, Norman Lee and Charlotte Phebe, who was born on April 22 at Passavant hospital. The Joseph Flemings, Mrs. Gram's parents, are year around Lake Forest residents. Mrs. Fleming returned recently from Baltimore where she went to welcome another granddaughter, Amelia Marie Maulsby, first child of the Holt Maulsbys [Lily Fleming].

Mr. and Mrs. Ayres Boal Jr. returned last night from a week-end motor trip down the Rock river, on which they were accompanied by the Donald Joneses, the W. Lindsay Sutors, and Mr. and Mrs. Warren F. Sarles.

Mrs. Harold O. Barnes of Winnetka will entertain at tea at 3 o'clock this afternoon for models and members of the committee for the Newberry Center league benefit dessert-bridge party and fashion show to be given on May 16 in the home of Mrs. Owen L. Coon of Evanston.

Their Engagement Announced

[TRIBUNE Photo.]

Miss Katherine Ann Wenter and Gilbert B. McIntosh, whose engagement was announced at a tea yesterday at the home of Miss Wenter's mother, Mrs. Frank Wenter Jr., of Wilmette. Mr. McIntosh is a son of Mr. and Mrs. Arthur T. McIntosh of Kenilworth. He is a graduate of Northwestern university, at which Miss Wenter also studied. Her father was the late Mr. Wenter.

Looking at Hollywood by John Chapman

Diary of a Movie Correspondent.

Hollywood, Cal., May 4.—**Sunday**—Last night's 20th Century-Fox studio club party at the Biltmore was the best of those I've seen, and confirms a conviction that movie actors, by themselves, make an uninteresting group. Wherever stars gather as the main attraction, they are so busy being self-conscious and well behaved that they forget to have a good time. It is only when other movie workers—stage hands, cameramen, office boys, technicians—get in on a party that the show becomes a success. Milton Berle M. C.'d last night's affair, working like a Trojan horse because all his movie bosses were there, and he did the best job of its kind I have ever witnessed.

Monday—Read Frederick Hazlitt Brennan's play, "We Fought at Arques," which E. Selwyn will produce on Broadway—probably under the title of "Mr. Wookey." It's about a raffish but highly moral Cockney family which undergoes bombings on the London waterfront, and as a production it should be the noisiest drama of all time. It looks like Charles Laughton for the screen rôle of Wookey. Henry O'Neill nominates Whitford Kane, and I second the nomination. The feminine lead is a battered but proud variety stripteaser, and the two nominees for this rôle are Tallulah Bankhead and Binnie Barnes.

Tuesday—To Warners' to see Ann Sheridan for the first time since she returned to the job. She's in the musical "Navy Blues," and it's the first musical she has ever been in—altho she has had song numbers before. The song numbers don't worry her a whit—but she's terrified of a sequence coming up in which she's a hog caller. With Jack Oakie and Martha Raye on the sidelines to kid her, she's afraid she'll never get thru with it. . . . Style note: Ann is now wearing white enamel on her fingernails—not on the whole nail, but just on the tip, and the rest is left just as nature made it.

Wednesday—A day of word mongering, and as a reluctant but dutiful husband to a combination TABS [to aid British services] tea and hat show at Chasen's. It isn't so bad, of course, once one gets there, for Claire Trevor is the hostess and such honeys as Georgia Carroll, Kay Aldridge, and Gayle Mellott are modeling the things.

Thursday—To Paramount, on the "Birth of the Blues" and "Aloma" sets. The "Blues" set, turn-of-the-century New Orleans, is a fine antique, and I ask Victor Schertzinger where his staff turned up such ancient works of art as old-style light globes—the double-loop carbon filament kind. So he begins reminiscing about properties and tells of a man who many years ago began collecting the things studios threw away, and renting them to other studios. In his office was a battered desk which he bought for $1.50. Often some movie man would want to buy it, and from a drawer the owner would take a little book, a book on the rentals of that desk alone. And it had grossed $13,000—which is an investment even in movieland!

Friday—A morning gathering stuff about what actors do with their money and I think Eddie Albert's investment the oddest. He has a couple of fishing boats that go for sharks in order to get shark livers for vitamin laboratories.

Saturday—Fast to a chair-bottom all day, and in the evening to San Francisco for a day's holiday.

'That Night in Rio' Rather Dull and Labored

"THAT NIGHT IN RIO."

Produced by 20th Century-Fox.
Directed by Irving Cummings.
Based on play by Rudolph Lothar and Hans Adler.
Presented at the Chicago theater.

THE CAST.

Baroness ..... Alice Faye
Larry Martin, Baron Duarte ..... Don Ameche
Carmen ..... Carmen Miranda
Fenna ..... S. Z. Sakall
Machado ..... J. Carrol Naish
Salles ..... Curt Bois
Pierre ..... Leonid Kinskey
The Banda Da Lua ..... Carmen Miranda's Orchestra
Pedro ..... Frank Puglia
Luisa ..... Lillian Porter
Inez ..... Maria Montez
Ambassador ..... Georges Renavent
Alfonso ..... Edward Conrad
Pereira ..... Fortunio Bonanova
Specialty Trio ..... Flores Brothers

By Mae Tinée.

Good Morning!

No picture favored with such stars as Alice Faye, Don Ameche, and J. Carrol Naish; with glorious technicolor; with a bevy of beautiful girls could be a complete washout. But ANY picture should have something to offer less clumsy in the way of a story than the one which weighs down "That Night in Rio."

It is a ponderous conceit that seeks to play up South America in a happy light and stress our amicable relations with her. After elephantine urbanities it handcuffs to Mr. Ameche a dual rôle that hasn't much of interest to offset its glaring incredibility.

He's seen as a North American night club entertainer and as a gallant and financially embarrassed Brazilian baron. The former is violently adored by his co-star, Carmen Miranda. The latter is the philandering husband of the lovely and, in this piece, slightly bovine Alice Faye.

Larry Martin's amiable impersonation of the baron [whom he takes off on the stage] in real life and in the latter's own home at the behests of Duarte's business partners who wish certain parties to think Duarte's in Rio the while he is some place else trying to put over a deal, provides the key situation.

On this hang much labored comedy, inane dialog, lamentable overacting on the part of Miss Miranda and some songs by her which will probably prove popular.

In all, "That Night in Rio" is like unto an opulently beautiful woman, arrayed expensively but with little taste—and pretty tiresome company.

See you tomorrow.

* *

Seven McKinley High Classes to Have Reunion

A reunion of classes '12 to '18 of the McKinley High school will be held in connection with the 25th anniversary dinner of the class of '16 on May 23 at the Chicago Towers club. Members of these classes are invited to make reservations with Tom Fleming, 822 West Washington street.

Critic Adds "Cabin in the Sky" to List of Best Musical Shows

BY CECIL SMITH.

In three seasons of drama reporting I have had occasion to review only two productions which fully exploited the best possibilities of the musical stage in their beauty and imagination, their pointedness and wit, their richness of conception and excellence of execution. These two were "I Married an Angel" and "One for the Money."

And now "Cabin in the Sky" must be added to this short and exacting list. Other musicals this year have given us brilliant individual performances, loud humor, topical satire, and even a very small amount of good singing and dancing. But "Cabin in the Sky" provides complete and rounded entertainment in every department, at the same time that it reaches successfully up into the realm of serious and touching art.

A fantasy performed by an all-Negro cast immediately suggests "The Green Pastures," and "Cabin in the Sky" does indeed have a few overtones of that celebrated classic of Negro folk lore. But its plot and its methods of presentation are far more sophisticated and up to date, and it constantly possesses a more convincing connection with real everyday life.

The action presents the struggle between Lucifer Jr. and the Lawd's General for the soul of Little Joe, who has a hard time being good. Petunia, with her deep faith in prayer, assists the Lawd's General, while giddy Georgia Brown does her best to add force to the devil's overtures.

A great artist, Ethel Waters as Petunia sings most affectingly and acts better and more easily, even, than in "Mamba's Daughters." Hers is one of the truly fascinating personalities of the stage—a unique compound of bold, hearty humor and sober, concentrated intensity. The conflict of these qualities enriches her singing and acting with the most remarkable content of both pathos and downright ribaldry.

The dancing of Katherine Dunham's group is superb, covering a surprising range of style and yet remaining always electric. Miss Dunham herself is curiously but attractively cast as the light minded Georgia Brown. The group dances are full of spectacular individual contributions, notably in the strong, primitive vigor of Archie Savage and the lithe speed and elevation of Talley Beatty.

There is not room to tell you in detail this morning how uniformly good the cast is. Todd Duncan sings admirably and impersonates the Lawd's General expertly and sympathetically. Dooley Wilson's Little Joe is a masterpiece of intuitive understanding and projections, and Rex Ingram makes a ripe character of Lucifer Jr.

Costumes, settings, lighting, and direction are all of the highest order. The performance moves at an unflagging pace, and there are no waste motions or false expenditures of effort. You will not often spend a more rewarding evening in the theater.

"CABIN IN THE SKY."

Musical play in two acts and nine scenes. Music by Vernon Duke. Lyrics by John Latouche. Book by Lynn Root. Settings and costumes by Boris Aronson. Book directed by Albert Lewis. Entire production staged by George Balanchine. Presented by Albert Lewis, in association with Vinton Freedley, in the Selwyn theater, Sunday evening, May 4, 1941.

THE PLAYERS.

Ethel Waters, Katherine Dunham, Todd Duncan, Dooley Wilson, Rex Ingram, J. Rosamond Johnson, Archie Savage, Milton Williams, and many others.

Youth Conference Hears Leaders of Three Great Faiths

The first city-wide youth institute of human relations, held yesterday at Loyola Community theater, stressed the need of basic respect for the dignity and value of the individual. Three widely known leaders of three religious faiths confirmed each other at this point. These were Bishop Bernard J. Sheil, founder and national director of CYO, Rabbi Louis L. Binstock of Temple Sholom, and Dean Charles W. Gilkey of the Rockefeller Memorial chapel, University of Chicago. The institute, first to be conducted by the recently organized Youth council of the Chicago Round Table of Christians and Jews, was attended by 250 representatives of youth groups of many denominations.

STEVENS

3.50 each

Summer Separates for the Shirt 'n' Skirt Girl

Cool Nassau spun rayon separates! Shirt "stays put" with a fitted waistband—skirt is generously pleated for grace and swing! Cool, distinctive colors—Field Green, Blue, Maize, Burnt Wheat. 10 to 18. 3.50 each.

Blouse Shop—3rd Floor

Chas. A. Stevens & Co.
State Street Open 9:45 to 5:45

Russeks

Fur Storage

AT LOWEST PREVAILING RATES

...VAULTS ON THE PREMISES

State 3400

- Completely air-conditioned
- Radio-Ray protection
- Scientific blow-cleaning
- Most modern vault in Chicago

RUSSEKS—200 NORTH MICHIGAN AVE.

Thomas W. Lester Jr. and Edwardsville Girl Engaged to Wed

Mr. and Mrs. Maury D. Powell of Edwardsville, Ill., have announced the engagement of their daughter, Maurine, to Thomas William Lester Jr., son of Mr. and Mrs. Lester of Chicago. The wedding will take place in June at the Powells' summer home in Michigan.

Miss Powell was graduated from Hood college and at present is taking graduate work at the University of Chicago. Her fiancé, a graduate of the university, will receive his degree this spring from its medical school.

Mr. and Mrs. Frank Sampson of Evanston announce the engagement of their daughter, Dorothy, to Marvin Van Stock of Chicago. Miss Sampson will be graduated next June from the University of Michigan. Her fiancé is completing work on his doctor's degree at the University of Chicago. They plan to be married in the autumn.

FINAL CLOSEOUT TODAY and TOMORROW ONLY

Removal Sale of Foster Shoes

SHOES for every occasion—including a large selection of low-heel sports styles . . . Campus styles . . . and shoes for the Sub-Deb!

ALL GROUPED FOR QUICK SALE AT . . . $3.45

Sorry: All Sales Final—NO Exchanges . . . NO Refunds!

CLOSED WEDNESDAY
We will be closed Wednesday...so we can move into our fine, new store at
164 North Michigan Ave. (just north of Randolph)

F. E. Foster and Company

LAST 2 DAYS at . . . 115 North Wabash Avenue

You buy Protection—plus a furrier's cleaning in Shayne's FUR STORAGE SERVICE

$9.50 For valuations to $200

- Storage in our newly installed air-conditioned cold storage vault with humidity control.
- Hand cleaning of your furs by Shayne furrier method.
- Hand glazing of fur to restore its lustre.
- Hand cleaning of lining.
- One entire year's protection against moth damage whether furs are in your possession or ours.

Compare this, point by point, with any other fur storage service offered

John T. Shayne

MICHIGAN AT RANDOLPH STREET

our fur storage for most coats is 3.00, for minks, 9.00... in our new, twice-as-large vaults on our own premises. just phone whitehall 6500... it costs no more for saks fifth avenue service

669 North Michigan Avenue

Carson's French Room

FEATURED COLLECTION

True to the French Room's tradition—"of original designs by the world's most famous designers"—this collection is exceptional for low price. Breath-taking, feminine, high style hats—to glorify your spring and summer wardrobe! Each one carries a renowned label and all are priced at only $15.00.

"Shadows in the Sun," black felt with white pique face and froth of veiling, 15.00.

$15.00

French Room, Millinery, Fifth Floor, State

CARSON PIRIE SCOTT & CO

Hard Case

By Luke Short

[Copyright: 1941: By Luke Short.]

ESCAPE.
INSTALMENT XIX.

McFee was making a good job of it; Dave could hear him still panting. "He will have a cracked head next time," McFee said.

Beal said angrily, "There ain't goin' to be no next time, McFee. Personally, I wouldn't care if you knocked his head into the next room, but he's goin' to stand trial. And we're goin' to separate you two."

McFee didn't say anything. Ernie said with bitter relish, "I got just the place for Coyle, Harve. Let's give him the 'icebox.'"

"He's liable to get sick," Beal said. "It's cold there in that cell, in front of the window."

"Maybe it'll take some of the salt out of him," Ernie said. Dave heard him tramp down the cell block and unlock the door to the end cell, the "icebox." He came back and Beal said dubiously, "I dunno. It's cold there."

"Hell, Sholto's cold, too—if he bothered to buy him!"

"All right," Beal said grimly. "Take his arms. I'll take his feet."

Dave was picked up. He opened his eyes a little to see how Beal was holding his legs. Beal faced him and grabbed his feet at the ankles and lifted. Ernie held him under the arms, so that his hands almost dragged the floor. Beal was too busy to watch him as he maneuvered out thru the cell door and into the corridor. This wasn't so good, Dave reflected swiftly. Ernie was the strongest, the fastest thinker, and he had hold of his arms. But he would have to go thru with it anyway.

They stumbled down the corridor with him, and then Beal backed around into the open door of the cell. Dave did two things at once, then. His arms, which were hanging down to the floor, suddenly went stiff as he grabbed Ernie's boots. And with his feet, he kicked savagely at Sheriff Beal's belly.

Ernie, with his legs pinioned, was driven off balance by the kick, and he fell backwards, taking Dave with him. And Beal, kicked in the belly, also fell backwards into the cell.

Ernie let go one hand to break his fall, and Dave twisted. He landed on top of Ernie, squirmed over and with one vicious bat with his hand drove Ernie's head into the stone floor. Ernie slacked unconscious under him, and still lying on him, Dave grabbed his gun and rolled over beside him and looked up at Beal.

Beal was gagging for breath, sitting up, but he had stubbornly gone for his gun. Dave swiveled his up and said, "Want a shoot-out, Beal?"

Beal was a courageous man. But right now, coming half erect, he was sick and gagging for breath. It took some swift thinking to do what he did then. He dropped his gun as if it were hot, and fell to his knees, his arms around his belly. Dave vaulted into the cell and shoved him over on his back.

Beal was making queer sucking sounds, like a fish that is out of water, his mouth working spasmodically. Dave ripped off Beal's belt, laid it out on the floor, then rolled Sheriff Beal over on it, face down. He yanked the belt up tight, pinning Sheriff Beal's arms to his sides.

Leaving him, Dave stepped out into the hall and dragged Ernie in beside Beal. Ernie was limp as a sack, so that it was hard to get his shirt off him. Dave succeeded, however, and then put on Ernie's shirt, shedding his own torn and bloody one. Then he trussed up Ernie the same way he had trussed Beal.

When he was finished, Beal had quit gagging. He was looking at Dave thru sick eyes as if he would like to murder him. Dave ripped his old shirt in half, balled it up in his right hand, straddled Beal and leveled his gun at him.

"I'm goin' to ask you just this once," Dave said. "Are you goin' to open your mouth and let me gag you, or am I goin' to have to clout you over the head?"

Beal opened his mouth, and Dave rammed the shirt into it.

Afterwards, he did the same with Ernie, then he stepped out, shut the door, locked it and took the keys.

He went down the corridor to McFee's cell, unlocked it, and McFee stepped out.

"Quit shakin'," Dave said coldly.

"Goddlemighty!" McFee whispered. "I wouldn't of done that for $1,000."

"Nobody asked you to," Dave sneered. He handed him Sheriff Beal's gun and shell belt. "Put these on. We're goin' out now. I want you to stand in the door of the sheriff's office and take a look at the horses in sight. Pick a fast one. I'll do the same. Get on your horse and walk him, don't run him, out of town. Look like you belonged there, understand. Don't get panicky."

McFee licked his lips. "All right," he said. "But give me time. This is comin' pretty fast."

Dave rammed Ernie's gun in his waistband and led the way out into the office. Beal had been in the midst of writing a letter when he was interrupted by the fight. The paper, a broken line of writing across it, was lying beside an open ink bottle and the pen.

Dave walked into the open door and stood there, McFee beside him. "How about that black?" Dave asked looking down street.

"Good," McFee said shakily.

"Take him. I'll take that chestnut down the tie rail a ways." He looked scornfully at McFee. "Quit shakin'."

"I can't help it," McFee said softly. "Hell, I'm scared."

Dave sneered and set off down street, McFee behind him. They passed a couple of punchers, and Dave said, "Howdy," and received a pleasant reply.

Dave dropped McFee off at the black horse, and went on. The chestnut didn't look so good at close range. He passed him up and took a bay next to him. He mounted, pulled aside for a buckboard and team that was just swinging into the tie rail, and then put his horse into the street to wait for McFee.

McFee came up. He was glancing from side to side, and his mouth was grim. He was sweating, Dave could see.

Dave waited until McFee was even with him, and then they walked their horses down the street. People looked at them, and glanced away, incurious. One or two people looked for quite a long moment, then went about their business, thinking they were mistaken. They rode peacefully out of town.

• • •

For its headquarters, the Three River's Cattle company had taken over an old homesteader's stone house on one of the long benches that jutted out from the foothills of the Corazon's west slope. A log wing had been added to the three stone rooms, a porch flanking the whole of the south side, and a bunkhouse had been built. It squatted there on the flats amidst a tangle of pole corrals and outbuildings, unlovely, bleak, and treeless.

On the east side of the log wing, there was a small rectangle of flower garden which was filled with blooms, a chicken wire fence around it. That, however, was the only touch of color or neatness in the whole place. Bottles, tobacco tins, cans, and pieces of worn-out gear littered the yard around the house and bunkhouse. It was as slovenly as an unmade bed.

Wallace, because he had got in late the night before, had slept thru the early morning hours, and now his crew, numbering 15 men, were loafing around the horse corral awaiting orders. Marty Cord, who usually gave out the morning's work, had not returned yet. There was no segundo, for Wallace trusted no man other than Cord. And to disturb Wallace for any reason whatsoever was to invite being fired, the men had long since learned.

Long after 9 o'clock, Wallace came to the door of the main house in his sock feet, his pale hair rumpled, sleep still heavy in his eyes. He saw the men clotted in the shade of the barn and corral, and he cursed softly. Cord hadn't come home last night, either. He went back into the house, got his boots and hat, and started out across the yard. His face was ugly with temper this morning. It was yesterday that Dave Coyle and McFee had walked out of the county jail, leaving Sheriff Beal and Ernie See tied and gagged in a locked cell. He had had them both in the palm of his hand, as neatly framed as two men could be, and then that blundering Beal had let them slip thru his hands.

[Continued tomorrow.]

THRU THE LOOKING GLASS

This and That:

Every now and then, do you find yourself complaining about the way your favorite nail polish wears off? And decide that it is not as good as it formerly was? Before you condemn it too harshly, check up with yourself to see if you allowed it to "set" long enough to dry thoroly at the time of application. After all, it's asking too much to expect it to wear when you permit your freshly painted finger tips to fly from task to task when the polish is still in the sticky stage. If you haven't the patience to let it dry as it should, better apply it at night when your "day is done."

And, still speaking of polish, do you get the real depth of the color you are wearing? You will if you'll apply two coats, the first one a little lighter than the second one. Your polish will wear better, too.

Now, there is hairbrushing and hairbrushing. And how do you brush your hair? Do you use haphazard strokes over the surface with a soft bristled brush? If you do, that's bad. Be sure you select a brush with firm, properly set bristles, long enough to reach thru to the scalp. Let your strokes be long, vigorous ones, from the scalp to the ends of the hair. Brush your hair upward, lifting it away from the scalp. You'll stimulate the scalp, remove some of the dust and grime and add a gloss to your locks besides. It's the kind of a job you can't do too well. Above all, be sure your brushes are clean.

FLORENCE MURDOCH.

NOTICE of CHANGE

This is the last week we will publish daily coupons. Starting next week, we will publish a single Coupon on *Friday* of each week.

Simply clip that One Coupon and present it at any Redeeming Station with 54c plus 2c tax and get the Unit of the week.

Remember—only One Coupon and 54c plus 2c tax will be necessary.

LOOK for it EACH FRIDAY

DINNER SET COUPON
Unit No. 12

This coupon or copy of it, and 54c plus 2c to defray tax expense, entitles you to this week's unit of the Parisian Center Dinner Set consisting of

3 Cereal Bowls

START NOW Collecting these units. We guarantee you the completion of entire set.

MAIL ORDERS: Add 15c to Postal Money Order to cover postage and handling within 300-mile radius. Address to:

BEACONSFIELD CHINA
325 South Market St., Chicago
Harrison 8012

Never Allow Ennui to Rob You of Charm

BY ANTOINETTE DONNELLY.

[Copyright: 1941: By News Syndicate Co. Inc.]

One hears a great deal about preparedness these days, about building up physical stamina to resist the strain of what may lie ahead, but there's a certain preparedness that needs no threat of war to make apparent its need. It's with us in times of peace as well as in periods of unrest.

We speak of that ennui that is likely to descend upon women after 20, in the mid-30s and thereafter, unless they are prepared against it, know its symptoms for exactly what they are, and meet them with a determination never, never to succumb.

Women of this age are inclined to suspect that all the excitement of living is over for them; that there isn't any more keen enjoyment in store. The feeling of depression settles down on face, body, and mind; loneliness or irritation sets in along with restlessness and general discontentment.

Very busy women, women with a well planned life, escape this era of discontentment. Perhaps they were forewarned of it. Perhaps its symptoms never struck them. In any event, consciously or unconsciously, prepared against it they are.

Our object today is simply to call women's attention to the inevitability of this period for most women, and to advise them to be forewarned against it and prepared to meet it with the right weapons of defense.

It attacks one along about the time the mirror reveals a woman is not so young, fresh, and attractive as her mental vision heretofore implied. Perhaps there are telltale lines, sagging along the jawline. Gray is showing in the hair. She is discouraged because the hair lacks vitality, life, luster, and because it is harder to manage. And the figure isn't what it was. From this she goes on reviewing her life. It isn't what she planned, perhaps. She's bored with it. That's the moment to get to work on both body and mind, bringing each to a new perfection.

* *

Lying-In Hospital Aid Hears President Hutchins Today

Dr. Robert M. Hutchins, president of the University of Chicago, will be the principal speaker at the annual Mother's day luncheon of the Mothers' Aid of the Chicago Lying-In hospital and dispensary at 12:30 o'clock today in the Gold Coast room of the Drake hotel. Dr. Joseph B. De Lee, founder of the hospital; Dr. Fred L. Adair, Dr. Arthur C. Bachmeyer, Mrs. George Bobrinskoy, Laura Hope Crews, Ethel Waters, also will be presented and there will be a program of entertainment.

Subscribe for the Tribune

According to CULBERTSON

[Copyright: 1941: By Ely Culbertson.]

When several alternative lines of play closely resemble each other, declarer does himself and his partner a great injustice unless he takes the time to consider the respective merits of each course. Consider today's hand:

South, dealer. Both sides vulnerable.

NORTH
♠ A J 10 8 5
♥ J 2
♦ A 9 7
♣ 10 8 6

WEST
♠ K Q 4
♥ 9
♦ J 6 3 2
♣ K 7 5 4 2

EAST
♠ 9 6 3 2
♥ 8 7 5
♦ K Q 4
♣ J 9 3

SOUTH
♠ 7
♥ A K Q 10 6 4 3
♦ 10 8 5
♣ A Q

South	West	North	East
1 heart	Pass	1 spade	Pass
4 hearts	Pass	5 hearts	Pass
6 hearts	Pass	Pass	Pass

South's last bid was distinctly optimistic. His previous leap to four hearts had amply described his values. West's opening lead, however, created a beautiful opportunity for the declarer. West selected the spade king. After winning with dummy's ace, declarer, concluded the best chance was to lead the jack of spades and pass it, discarding a diamond from his own hand. This plan would succeed if the heart suit were divided 2-2 so that the heart jack would be an *eventual* entry to the long spades. West won the queen and naturally shifted to the suit that declarer had discarded. The diamond ace won and two rounds of hearts were led, ending in dummy. East, however, still had a spade stopper and a trump, and altho declarer was able to discard on the established ten of spades, he still had to take the club finesse, which lost.

Declarer had chosen a fair plan, but not the best. It was possible to *determine* the break of hearts before making the final decision of how to go about spade establishment. After winning the spade ace declarer should have ruffed a low spade, then should have laid down the ace and a low heart. Trumps not breaking, it would do no good to pass the jack of spades, because West, on winning, certainly would return a diamond and remove dummy's entry while East still had a trump. Therefore, declarer would be forced to ruff another low spade. This ruff would knock out West's queen so that, after drawing East's remaining trump, declarer could comfortably return to the diamond ace, cash the jack and ten of spades for two diamond discards, and then freely take the club finesse, not caring much whether or not it succeeded.

MOTION PICTURES DOWNTOWN | MOTION PICTURES DOWNTOWN | MOTION PICTURES DOWNTOWN

RESERVED SEATS NOW ON SALE—Box offices open 9:30 A. M. to 9:30 P. M.

"THIS, I THINK, IS A TRULY GREAT PICTURE!" Howard Vincent O'Brien, Daily News.
"THE BEST MOTION PICTURE I EVER SAW!" —John Chapman, Chi. Tribune & Syndicate.

ORSON WELLES
CITIZEN KANE
THE MERCURY ACTORS
JOSEPH COTTEN • DOROTHY COMINGORE
RAY COLLINS • GEORGE COULOURIS • AGNES MOOREHEAD
AN RKO RADIO PICTURE

MIDWEST TWIN PREMIERE TOMORROW NIGHT AT 2 THEATERS

WOODS RANDOLPH & DEARBORN ALL SEATS RESERVED
MATINEES AT 2:30 P. M. 75c AND $1.10
EVENINGS 8:30 P. M.—$1.10 and $1.65
SUNS. & HOLS. 3 Shows, 2:30, 5:30, 8:30-$1.10-$1.65
Tax Included. Prompt Attention to Mail Orders

RKO PALACE RANDOLPH AT LA SALLE
2 MATS. DAILY Starting 2:30 P. M. 75c and $1.10 Not Resd.
EVES. 8:30 P. M., $1.10-$1.65. ALL SEATS RESD.
SUNS. & HOLIDAYS, $1.10-$1.65 ALL DAY. Tax Inc.
MATS. NOT RESERVED. Prompt Attention to Mail Orders

MOTION PICTURES DOWNTOWN | MOTION PICTURES DOWNTOWN

Op. 8:45 a.m. Pr. chg. 1 & 6:30
A love that shocked the World!
A PICTURE THAT'S ROCKING THE TOWN!
"THAT HAMILTON WOMAN"

The most dangerously fascinating heroine ... in the most inspired love drama ever told!

ALEXANDER KORDA presents
Vivien LEIGH • Laurence OLIVIER
TOGETHER!
ALAN MOWBRAY • HENRY WILCOXON
Released by United Artists
United Artists
Balaban & Katz • Randolph at Dearborn
XTRA "MEMORY TRICKS" Pete Smith Novelty
Donald Duck, Color • Latest World News!

MOTION PICTURES DOWNTOWN

BALABAN & KATZ Air Conditioned THEATERS

CHICAGO 35c 10:15 to 1 (Plus Tax)
In Person WAYNE KING with his ORCHESTRA and SUPERB STAGE REVUE
ALICE FAYE DON AMECHE CARMEN MIRANDA "That Night in Rio" 20th Century-Fox hit IN TECHNICOLOR
It's nice and comfortable!

25c 10:15 to 6:30 40c to close (Plus U. S. Tax)
STATE-LAKE BONNIE BAKER • ORRIN TUCKER • JERRY COLONNA "YOU'RE THE ONE"
STAGE ROADSHOW MAID 'N AMERICA 30-DANCING BEAUTIES-30 10-ACTS-10 • 8-SCENES-8

Popular Prices!
ROOSEVELT Open 8:45 • Price change 1 & 6:30 Charlie Chaplin The Great DICTATOR

GARRICK Open 8:45 • Price change 1 & 6:30 EDW. G. ROBINSON • IDA LUPINO JOHN GARFIELD "THE SEA WOLF" Paramount's drama 2nd Week!

LAST 6 DAYS!
WALT DISNEY'S FANTASIA with STOKOWSKI
Twice Daily 2:40 p.m. and 8:40 p.m.
Extra Shows: Sat. 10:40 a.m., Sun. 5:30 p.m.
Mon.-Fri. Mats. & Sat. A. M. 50c 75c, $1.10
Children under 16 half-price at all times
APOLLO 74 W. Randolph Randolph 5300
EVENINGS & Sat., Sun. Mats. 75c $1.10, $1.65

McVickers MAD. STATE • Op. 8:45 • Pr. Chg. 1 & 6:30
"TOBACCO ROAD" Charley GRAPEWIN GENE TIERNEY
"CHEERS FOR MISS Bishop" with MARTHA SCOTT WM. GARGAN

LA SALLE MADISON and CLARK • ADULTS ONLY •
LUSTY! BAWDY! "SEX-MAD MONK" POWERFUL! DARING! RASPUTIN"
WILD LOVE! ORGIES! DEBAUCHERY!
Plus—Selected Shorts and Late News

TODAY NEWSREEL THEATER Mad. at Dear.
Continuous One Hour Program—News and Shorts
FIRST FILMS OF LONDON BEING BOMBED IN WORST AIR-RAID! Lindbergh, Hull, Knox, Discuss War
47 Other Events & Shorts—"BLUE GRASS"—"STORY OF OUR FLAG"—"Fishing Made Easy"

World PLAYHOUSE 410 S. Mich. Ave.
Cont. 11:15 a. m. to Midnight—35c to 6:30 p. m.
The Romantic Idyll of Two Royal Lovers "SARAJEVO"
JOHN LODGE—EDWIGE FEUILLERE

STUDIO 66 E. Van Buren—Opens 12:45 Price Changes at 2:00 and 6:30
2—NAUGHTY & SPICY COMEDIES
Rex Harrison in one—Danielle Darrieux in the other
Phone WEBSTER 3726 For Feature Times

MONROE NEW "MARCH OF TIME" MARGARET SULLAVAN "BACK STREET," Charles Boyer BOB CROSBY, "LET'S MAKE MUSIC"

CLARK • "Racket Busters" GEORGE BRENT—HUMPHREY BOGART "The Great Train Robbery"

TELENEWS THE NEWS REEL THEATER State-Rand.—Cont. from 8:45
London's Worst Air Raid—Other World Events
1 Hr. PROGRAM NEWS & SHORTS

RKO PALACE RANDOLPH AT LA SALLE OPEN 8:45 LAST DAY!
A UNIVERSAL PICTURE "THE LADY FROM CHEYENNE" LORETTA YOUNG Robt. Preston • Edw. Arnold
30c To 1 40c To 6:30 60c To Close Plus Tax
PLUS RIOT OF ROMANCE Joan Blondell • Dick Powell "MODEL WIFE" Charlie Ruggles-Lee Bowman

WOODS Randolph and Dearborn Sts. 7:45 A. M. Continuous 2 A. M. BOB CROSBY in "LET'S MAKE MUSIC" plus Mystery! "SHADOW ON THE STAIRS" AND THE LATEST NEWS EVENTS!
OPENS TOMORROW AT 8:30 P. M. ORSON WELLES—CITIZEN KANE
RESERVED SEATS NOW ON SALE See Complete Ad Listed in Movie Section

TONITE 8:30 P.M. 5 EXTRA ACTS PREVIEW VAUD.
ORIENTAL RAND. NR. STATE—OP. 10 A. M. 25c to 6:30 40c to Close

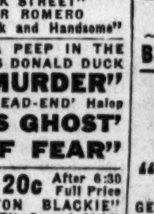

STAGE IN PERSON BELA DRACULA LUGOSI
"ONE NIGHT OF HORROR" ONE-HOUR SHOCK & SHUDDER SHOW Co. of 33 • 6 ACTS
He's ON SCREEN, Too! BELA 'Dracula' LUGOSI in "INVISIBLE GHOST"
SCREEN—ILL. 33D DIVISION IN CAMP

NORTH

• JULIAN 918 Belm. 15c 5:30-6:30; 20c Aft. Gene Autry, Smiley Burnette, "RIDING ON A RAINBOW." TIM HOLT "WAGON TRAIN." J. Farrell MacDonald, "PONY EXPRESS DAYS" in Technicolor

• SHERIDAN 4038 Sher.—Oliv. De Havilland, James Cagney, Rita Hayworth, "STRAWBERRY BLONDE" CAROLE LOMBARD, ROBERT MONTGOMERY "MR. AND MRS. SMITH"

• VOGUE 3812 Broadway / N. CENTER 4031 Lincoln Avenue — CHARLES BOYER | MARGARET SULLAVAN in FANNIE HURST'S "BACK STREET" CESAR ROMERO "Tall, Dark and Handsome"

• MODE 3912 Sher.—"A PEEP IN THE DEEP" PLUS DONALD DUCK "YOU Can't Get Away With MURDER" With HUMPHREY BOGART, 'DEAD-END' Halop 'MR. SMITH GOES GHOST' WILLIAM GARGAN "HOUSE OF FEAR"

• 400 6746 Sheridan 15c 1:30 6:30 20c After 6:30 Full Price Chester Morris, "MEET BOSTON BLACKIE" The Sensational Hit—"BLACKOUT" Conrad Veidt

• DEVON 6225 Broadway 5 BIG HITS! Chas. Boyer, Margaret Sullavan in Fannie Hurst's "BACK STREET" plus CESAR ROMERO in "TALL, DARK & HANDSOME"—Latest NEWS! ANDY CLYDE COMEDY & COLOR CARTOON

• BIOGRAPH 2433 Lincoln Avenue / • DAVIS 4614 Lincoln Avenue / • VIC Sheffield & Belmont — ROBERT YOUNG | RANDOLPH SCOTT "WESTERN UNION" HUMPHREY BOGART | IDA LUPINO "HIGH SIERRA"

• BUCK'M 3319 N. Clark—Bob CROSBY, "LET'S MAKE MUSIC" It's Daring, It's Risque, It's ADULTS ONLY! "SINFUL SOULS" Plus "HOW TO BECOME A MODEL"

• ARGMORE 1040 Arg.—15c 1:30-6:30 THE KHAKI, WACKY, SIDE-SPLITTING SHOW OF THE YEAR! ! ABBOTT & COSTELLO in "BUCK PRIVATES" Penny Singleton, "BLONDIE GOES LATIN" Plus BOB HOPE SURPRISE COMEDY HIT!

CINEMA CHICAGO at MICHIGAN review 7:45—9:45 feature 6:00 8:30—10:30
a psychological melodrama comparable in style and tempo to "THE INFORMER"; it creates an ominous mood of great emotional tension; to be properly appreciated, it should BE SEEN ONLY FROM THE BEGINNING
RALPH RICHARDSON—DIANA WYNYARD "THE FUGITIVE"

The Esquire Oak nr. Mich. Park Free
"COME LIVE WITH ME" JAMES STEWART • HEDY LAMARR IAN HUNTER
And THE ESQUIRE HOUR
Feature at 2:28, 4:28, 6:28, 8:28, 10:28

LITTLE GERMAN 2153 LINCOLN AVE. Continuous 6 P. M.
—JAN KIEPURA— "LA BOHEME" [ENGLISH DIALOGUE TITLES]

ADELPHI 2 to 6:30 15c after 6:30 22c plus 3c Tax Katharine Hepburn Cary Grant 'Philadelphia Story' EUGENE PALETTE, "RIDE, KELLY, RIDE"

RIDGE Devon at Clark—15c to 6:30 Humphrey Bogart, "HIGH SIERRA" Robert Young Randolph Scott "WESTERN UNION"

WINDSOR 1225 N. Clark—25c 1:30-6:30 Charles Boyer, Margaret Sullavan "BACK STREET" and Cesar Romero, Milton Berle in "TALL, DARK AND HANDSOME"

GOLD COAST Clark at North Ave. Always 15c—Outstanding Picture of the Season, "NIGHT TRAIN"

CALO 5400 N. Clark Street—Open 1:30 Rand. Scott, "WESTERN UNION" Ida Lupino, Humphrey Bogart, "HIGH SIERRA"

DE LUXE 1141 Wilson—IDA LUPINO, H. Bogart, "HIGH SIERRA" Rob't Young, Rand. Scott, "WESTERN UNION"

COED Open 5:45 Morse "L" "MEET THE CHUMP" "CHARTER PILOT" "SAINT IN PALM SPRINGS"

BRYN MAWR 1125 Bryn Mawr at "L" Sta. Op. 1—15c to 6:30—H. Bogart "High Sierra" and Rand. Scott, "Western Union"

LINCOLN 3164 Lincoln Av.—Mat. 15c, Eve. 20c Fred MacMurray, "VIRGINIA" Abbott & Costello, "BUCK PRIVATES"

PLAZA 308 W. North Ave.—Abbott & Costello, "BUCK PRIVATES" Gene Autry, "RIDING ON A RAINBOW"

• SUBURBAN •

FOREST PARK

FOREST Madison at Des Plaines—Mat. Daily Margaret Sullavan CHARLES BOYER "BACK STREET" "TALL, DARK & HANDSOME," Cesar Romero

LA GRANGE

LA GRANGE Open 1:30—Charles Boyer, Marg. Sullavan, 'BACK STREET' Plus BOB CROSBY, "LET'S MAKE MUSIC"

ELMHURST

YORK CHARLES BOYER, MARGARET SULLAVAN, "BACK STREET" Cesar Romero, "TALL, DARK AND HANDSOME"

VILLA PARK

VILLARD 15c 6 to 6:30, 20c After—Katharine Hepburn, 'PHILADELPHIA STORY' Weaver Brothers and Elviry, 'ARKANSAS JUDGE'

LOMBARD

DU PAGE Main and St. Charles Road Rand. Scott, "WESTERN UNION" Abbott & Costello in "BUCK PRIVATES"

WEST

• AMERICAN 8 N. Ash.—Cesar ROMERO, 'TALL, DARK & HANDSOME' CHARLES BOYER, MARGARET SULLAVAN in FANNIE HURST'S "BACK STREET"

BROADWAY STRAND 1641 Roos. WHAT A MAN! CESAR ROMERO as Chicago's Romeo of the Rackets in "TALL, DARK & HANDSOME" Plus "LET'S MAKE MUSIC" Bob Crosby & Band

• JOY 1611 W. Roosevelt 15c 1:30 6:30 20c Aft. 6:30 full price BOB HOPE in "CALLING ALL TARS" PLUS ABBOTT & COSTELLO, "BUCK PRIVATES" and Penny Singleton, "BLONDIE GOES LATIN"

• BYRD Cicero at Mad.—Humph. Bogart, Ida Lupino, "HIGH SIERRA" Rob't Young, Randolph Scott, "WESTERN UNION"

• CRAWFORD 19 S. Craw.—Ralph Bellamy, "PENTHOUSE MYSTERY" Robert Young, "TRIAL OF MARY DUGAN"

• WEST END 121 N. Cicero 15c 1:30 6:30 20c Aft. 6:30 ERROL FLYNN, OLIVIA DE HAVILLAND, "THE ADVENTURES OF ROBIN HOOD" PRESTON FOSTER IN "ARMY GIRL" Dennis MORGAN, "RIDE, COWBOY, RIDE" PLUS A MICKEY MOUSE CARTOON

Balaban & Katz Perfectly Air-Conditioned Theaters

MARBRO MADISON CRAWFORD Open 1:30—MICKEY ROONEY, Lewis Stone, Ann Rutherford, Kathryn Grayson "ANDY HARDY'S PRIVATE SECRETARY" & Robt. Montgomery, Ingrid Bergman, G. Sanders "RAGE IN HEAVEN"

PARADISE Open 1:30—Jerry Colonna, Bonnie Baker, Orrin Tucker "You're the One" plus Fredric March, Betty Field in South Sea Adventure "VICTORY"

CENT. PK. James Stewart, Ginger Rogers, "VIVACIOUS LADY" plus M. Berle, C. Romero, 'Tall, Dark & Handsome'

STATE Open 1:30 / SENATE Open 1:30 / MANOR OPEN 1:30 — CHARLES BOYER MARGARET SULLAVAN "BACK STREET" Plus CESAR ROMERO MILTON BERLE "TALL, DARK & HANDSOME"

IMPERIAL 15c 12:30 to 6:30—J. Oakie, Kay Francis, "LITTLE MEN" Robert Young Randolph Scott "WESTERN UNION"

MADLIN 15c 12:30 to 6:30 P.M. 20c Full Price to Close 1910 W. Madison "VIRGINIA," Fred MacMurray "BUCK PRIVATES," Abbott & Costello

4 STAR 15c 'TIL 6:30—Ida Lupino, Humphrey Bogart, "HIGH SIERRA" Robert Young, "TRIAL OF MARY DUGAN"

MARSHALL SQ. 2875 W. Cermak—Marge Sullavan, 'BACK STREET' Cesar Romero, "TALL, DARK AND HANDSOME"

LINDY 1710 W. Madison—15c 12:30 to 6:30 20c After—ADULTS ONLY 'Smashing the Vice Trust' & 'What Price Decency'

NORTHWEST

ADMIRAL 15c 1:30-6:30—Bob Hope Riot "BLONDIE GOES LATIN" plus Abbott & Costello, "BUCK PRIVATES" Hand Painted DINNERWARE to Ladies, 25c Adm.

PATIO 6008 Irving Park—Randolph Scott, Robt. Young, "WESTERN UNION" Kay Francis, Jack Oakie, "LITTLE MEN"

NORTHWEST

Balaban & Katz Perfectly Air-Conditioned Theaters

CONGRESS Open 12:30 Last 2 Days! ADULTS 40c to 5 P. M.—55c After Children 25c to 5 P. M.—(Def. Tax Incl.) GONE WITH THE WIND

HARDING Deanna Durbin 'Nice Girl' Cheers for Miss Bishop March of Time F. B. I.

GATEWAY Open 1:30 Fredric March "Victory" Bonnie Baker, Orrin Tucker, "You're the One"

TERMINAL Open 1:30—1940's Academy Award Winners Together! Jas. Stewart, Ginger Rogers, 'Vivacious Lady' & "Tall, Dark & Handsome," March of Time

CRYSTAL OPEN 1:30 / BILTMORE OPEN 1:30 — Charles Boyer, Margaret Sullavan, "Back Street" Plus Cesar Romero "TALL, DARK & HANDSOME" Also March of Time

BELPARK OPEN 1:30 / Will Rogers OPEN 1:30 — Robert Young "WESTERN UNION" Humphrey Bogart Ida Lupino "HIGH SIERRA"

CONGRESS—June St. Clair—Saturday

• LIBERTY 3705 Full. 15c 1:30 6:30 20c Aft. 6:30 YOUTH Against The FURY of The WORLD OPEN 12:30 "MISSING DAUGHTERS" "BOY SLAVES" "WHAT EVERY GIRL SHOULD KNOW" PLUS "A WILD HARE" IN COLOR Also "A STAR IS SHORN" LAFF RIOT!

• IRVING 4003 Irving Pk. Rd. / • EMBASSY 3940 Fullerton Ave. — ROBERT YOUNG | RANDOLPH SCOTT "WESTERN UNION" HUMPHREY BOGART | IDA LUPINO "HIGH SIERRA"

• AVON 3327 Full. 15c 1:30 6:30 20c After 6:30 full price THE SIDE-SPLITTING SHOW OF 1941! It's SLAPHAPPY! It's WACKY! It's TERRIFIC! ABBOTT & COSTELLO, "BUCK PRIVATES" Penny Singleton, "BLONDIE GOES LATIN" and BOB HOPE SURPRISE COMEDY HIT!

• CROWN 1607 Division—BOB CROSBY, "LET'S MAKE MUSIC" plus 'GREAT SWINDLE' & Bob Hope, 'Calling All Tars'

MONT CLARE GRAND AVE AT HARLEM VIVIEN LEIGH, CLARK GABLE "GONE WITH THE WIND" Continuous Performance Start 1:15—Last Show 9:15 ADULTS 40c TILL 5 P. M. CHILDREN 25c TILL 5 P. M. ALL SEATS 55c After 5, Tax Included

ALAMO 3639 CHICAGO AV.—MAT. DAILY VIRGINIA GILMORE, CHARLES BOYER MARG. SULLAVAN "BACK STREET" CESAR ROMERO, "TALL, DARK & HANDSOME"

TIFFIN NORTH AVE. at KARLOV Free Parking—Margaret Sullavan CHARLES BOYER "BACK STREET" Cesar Romero, "Tall, Dark and Handsome"

PORTAGE Op. 1:30—LAST DAY—4050 Milw. Lloyd Nolan, "MR. DYNAMITE" Jack Oakie, G. Bancroft, "LITTLE MEN"

MILFORD 15c 5 P. M. to 6:30 20c After 6:30 "Virginia"; Abbott & Costello, "Buck Privates"

RIVOLI 15c 5 P. M. to 6:30 20c After 6:30 Fred MacMurray, 'VIRGINIA'—'BUCK PRIVATES'

METRO John Wayne, "A MAN BETRAYED" plus IDA LUPINO and HUMPHREY BOGART in "HIGH SIERRA"

DRAKE 15c 1:30-6:30—"Shark Woman" plus H. Bogart, "HIGH SIERRA" also ROBERT YOUNG, "TRIAL OF MARY DUGAN"

LOGAN Milwaukee at Sawyer—OPEN 1:30 Kay Francis, Jack Oakie 'LITTLE MEN' Robert Young, "THE TRIAL OF MARY DUGAN"

NORTH

Balaban & Katz Perfectly Air-Conditioned Theaters

UPTOWN BROADWAY LAWRENCE Open 1:30—MICKEY ROONEY, Hardy Family "ANDY HARDY'S PRIVATE SECRETARY" Plus Robt. MONTGOMERY, Ingrid BERGMAN "RAGE IN HEAVEN"

GRANADA Deanna Durbin 'Nice Girl' 'Cheers for Miss Bishop' Bishop Starts 1:50

RIVIERA REX HARRISON Star of "Night Train" in "Missing 10 Days" & Comedy Cyclone—MARX Bros. "GO WEST"

BELMONT Last Day! 6 SMASH HITS! Jas. Stewart, Hedy Lamarr "Come Live with Me"—Bonnie Baker, Orrin Tucker, "You're the One"—Added Novelties

CENTURY Last Day—Stewart & Lamarr "COME LIVE WITH ME" Bonnie Baker, Orrin Tucker, 'You're the One'

NORTOWN Western-Devon / NORSHORE Show Starts 2:00 — FREDRIC MARCH "VICTORY" Bonnie Baker, Orrin Tucker, Jerry Colonna "YOU'RE THE ONE"

PANTHEON Jas. Stewart, Hedy Lamarr, "COME LIVE WITH ME" "The Penalty" Edw. Arnold, Lionel Barrymore

COVENT Chas. Boyer, Margaret Sullavan, "BACK STREET" plus "Tall, Dark & Handsome" & 3 Stooges

LAKESIDE / CINE' Open 1:30 — "ELLERY QUEEN'S Penthouse Mystery" Plus Lloyd Nolan "MR. DYNAMITE"

HOWARD 3 SMASH HITS! "I MET A MURDERER" "LET'S MAKE MUSIC" "THE LEOPARD MEN"

RIVIERA — TRIPLE HORROR SHOW — FRIDAY

SOUTH

Balaban & Katz Perfectly Air-Conditioned Theaters

TIVOLI COTTAGE GR. at 63RD Open 1:30—MICKEY ROONEY, Lewis Stone Ann Rutherford, Kathryn Grayson "ANDY HARDY'S PRIVATE SECRETARY" & Robert Montgomery, Ingrid Bergman GEORGE SANDERS "RAGE IN HEAVEN"

SOUTHTOWN Open 1:00—DEANNA DURBIN, Franchot Tone, Walter BRENNAN "NICE GIRL?" Plus MARX BROS., DIANA LEWIS John Carroll "GO WEST"

TOWER James Stewart, Hedy Lamarr "COME LIVE WITH ME" Bonnie Baker, Orrin Tucker, "You're the One"

MARYLAND Charles Boyer, Margaret Sullavan, 'BACK STREET' plus Cesar Romero, "Tall Dark & Handsome"

REGAL NOTHING CUT BUT THE PRICE Open 12:30—CONTINUOUS from 1 p. m. ADULTS 40c to 5 p. m.—55c to Close CHILDREN 25c to 5 p. m.—Def. Tax Incl. 'GONE WITH THE WIND'

MIDWAY 4 Big Hits—BOB HOPE "CALLING ALL TARS" Hugh Herbert "MEET THE CHUMP" "GREAT MR. NOBODY" Alan Hale Ed. Albert, John Litel, "TUMBLE DOWN RANCH"

KEN 15c 6-6:30—139 Famed Stars, "LAND OF LIBERTY"—Katharine Hepburn and James Stewart, "PHILADELPHIA STORY"

RAMOVA 35th & Halsted—Charles Boyer, in "Back Street"—"Tall, Dark and Handsome" also "Greece Fights Back"

SUN 7219 S. Wentworth—Robert Taylor, Ruth Hussey, "FLIGHT COMMAND" Jackie Cooper, Eddie Bracken, "LIFE with HENRY"

JACKSON PK. HUMPHREY BOGART "HIGH SIERRA" Randy Scott, Virginia Gilmore, "WESTERN UNION"

PARK 3955 So. Parkway—15c 1:30-6:30—20c After Madeleine Carroll in "VIRGINIA" Abbott & Costello in "BUCK PRIVATES"

KIMBARK 6240 Kimbark—Open 12:30 Gene Autry, "Riding On A Rainbow" 'BLONDIE GOES LATIN'—'RIDE, KELLY, RIDE'

MICHIGAN 110 E. Garfield—Ida Lupino, Humph. Bogart, "HIGH SIERRA" Robert YOUNG, "TRIAL OF MARY DUGAN"

WOODLAWN 3 Hits! 'TEAR GAS SQUAD' "DEAD MAN'S SHOES" "ROBIN HOOD" In Color ERROL FLYNN

RAY 3 HITS—Mat. 15c, Eve. 20c—Chester Morris, "Meet Boston Blackie"—"Saint in Palm Springs"—Gene Autry, 'Ridin' on a Rainbow'

LEX 1162 E. 63rd—PUSH BACK SEATS Robt. Young, Rand. Scott in "WESTERN UNION" plus "Penthouse Mystery"

COLONY 59th & Kedzie—Op. 5 P.M.—Cesar Romero, 'TALL, DARK & HANDSOME' Marg. Sullavan, Charles Boyer, "BACK STREET"

HIGHWAY 63rd & Western—Humphrey Bogart "HIGH SIERRA" Randolph Scott, Robt. Young, "WESTERN UNION"

MARQUETTE 63rd & Kedzie—Humphrey Bogart, "HIGH SIERRA" Randolph Scott, Robt. Young, "WESTERN UNION"

• SUBURBAN •

HIGHLAND PARK

ALCYON Op. 11:30 A.M. COMPLETE SHOWS AT 2, 4 and 8 P. M. Mat.—Adults, 40c; Child., 25c Evening, 55c (TAX INC.) GONE WITH THE WIND

EVANSTON

STADIUM 1700 N. Central—Starts 1:45 Robert Young, Laraine Day "THE TRIAL OF MARY DUGAN" Ralph Bellamy, Margaret Lindsay "ELLERY QUEEN'S PENTHOUSE MYSTERY" Lloyd Nolan, Irene Hervey, "MR. DYNAMITE"

B&K VARSITY Starts 1:40—Advance Showing—MARTHA SCOTT "CHEERS FOR MISS BISHOP" & James Stewart, Hedy Lamarr, "COME LIVE WITH ME" Also New March of Time—F. B. I. SPY HUNT

B&K VALENCIA Sts. 1:30, 2-Color Hits-2 "WESTERN UNION" Madeleine Carroll, Fred MacMurray, "VIRGINIA"

NO MAN'S LAND

TEATRO Open 6:00—25c to 6:30 Orrin Tucker and Orchestra Bonnie Baker Jerry Colonna "YOU'RE THE ONE" "Flight from Destiny" Thomas Mitchell Jeffrey Lynn

GLENCOE

GLENCOE Open 6:00—20c to 6:30 Cesar Romero, Virginia Gilmore 'TALL, DARK and HANDSOME' Charles Boyer Margaret Sullavan "BACK STREET"

WILMETTE

WILMETTE Open 6:00—20c to 6:30 HOPALONG CASSIDY "DOOMED CARAVAN" and Jack London's "SIGN OF THE WOLF" and Three Stooges

SOUTH

WARNER BROS. THEATRES For Picture Times Phone Triangle 1300

AVALON CAPITOL 79th at Stony • Free Parking • 79th at Halsted
Doors Open 1:30 Deanna Durbin Franchot Tone 'NICE GIRL?' Marx Bros. in "GO WEST"
Doors Open 1:30 James Stewart Hedy Lamarr "COME LIVE WITH ME" Orrin Tucker Bonnie Baker "YOU'RE THE ONE"

STRATFORD 63RD & HALSTED ★ TODAY! ★ OPEN AT 12:45 CONTINUOUS PERFORMANCES 1:15 — 5:15 AND 9:15 P. M. FULL LENGTH! NOTHING CUT BUT THE PRICE! ADULTS 40c to 5 P. M. 55c to close CHILDREN 25c to 5 P. M. 55c to close (Def. Tax Incl.) See it now! GONE WITH THE WIND

BEVERLY 95th-Ashland—Free Parking Richard Carlson, Chas. Boyer, Margaret SULLAVAN in "BACK STREET"

JEFFERY Free Parking / RHODES Free Parking — Margaret Sullavan Charles Boyer "BACK STREET" Cesar Romero "TALL, DARK & HANDSOME"

OGDEN 63rd-Ashland / HIGHLAND Free Parking — Cesar Romero "TALL, DARK & HANDSOME" Bob Crosby "LET'S MAKE MUSIC"

GROVE James Stewart & Ginger Rogers in "VIVACIOUS LADY" plus Tops "Night Train" Conrad Veidt 'BLACKOUT'

COSMO Lloyd Nolan, "MR. DYNAMITE" 'Ellery Queen's Penthouse Mystery'

SHORE 75th-Kingston / FROLIC 55th-Ellis / OAKLAND 3947 Drexel — Humphrey Bogart Ida Lupino "HIGH SIERRA" Randolph Scott Robert Young 'WESTERN UNION' (In Technicolor)

HAMILTON Kay Francis, "LITTLE MEN" Thriller, "MR. DYNAMITE"

"MET" Lloyd Nolan in "MR. DYNAMITE" Margt. Sullavan, "BACK STREET"

PICCADILLY 51st AND BLACKSTONE James Stewart, Hedy Lamarr, Ian Hunter "COME LIVE WITH ME" Fredric March, Betty Field "VICTORY" Latest "Information, Please" Starting Tomorrow, Wed. and Thurs. "GONE WITH THE WIND" NOTHING CUT BUT THE PRICE ADULTS, 40c Until 5 P. M.—55c till Close CHILDREN, 25c till 5 P. M.

ATLANTIC / MIDWEST / PEOPLES — Margaret Sullavan Charles Boyer "BACK STREET" Cesar Romero "TALL, DARK AND HANDSOME"

HARPER 15c 1:30 6:30 "HIGH SIERRA" "LITTLE MEN"

HYDE PARK 15c All Eve. 'Young Tom Edison' Latest March Time

SHAKESPEARE 15c 1 6:30 'Blondie Goes Latin' 'Buck Privates'

PIX 15c 1:00 6:30 "Philadelphia Story" "Life with Henry"

COMMERCIAL 9150 Comm'l—20c 1:30-6:30 Cesar Romero, Virginia Gilmore in "TALL, DARK & HANDSOME" and Hopalong CASSIDY in "DOOMED CARAVAN"

• SUBURBAN •

MAYWOOD

LIDO FREE PARKING MATINEE DAILY VIVIEN LEIGH CLARK GABLE GONE WITH THE WIND OPEN 12:30 Continuous Performance from 1:15 P. M. CHILD 25c Until 5 P. M. ADULTS 40c to 5 P. M. 55c After (Tax Incl.) NOTHING CUT BUT THE PRICE

AUSTIN

PLAISANCE "LAND OF LIBERTY" "PHILADELPHIA STORY" with Jas. Stewart, Katharine Hepburn, Cary Grant Starts Thur.: 'Buck Privates' & 'Riding on a Rainbow'

ROCKNE 15c to 6:30; 20c after 6:30 Fred MacMurray, "Virginia" ABBOTT & COSTELLO, "BUCK PRIVATES" Free to Ladies! Kitchenware with 25c Admission

AUSTIN "BUCK PRIVATES" FRED MacMURRAY MADELEINE CARROLL "VIRGINIA"

SYMPHONY Mat. Daily—Randolph Scott (In Color) "WESTERN UNION" Humphrey Bogart in "HIGH SIERRA," Ida Lupino

PARK "Flight Command" Robert Taylor 20c after 6:30 Lane Sisters, "FOUR MOTHERS"

IRIS 15c 5:45 to 6:30 ABBOTT & COSTELLO, Andrews Sisters, "BUCK PRIVATES" & Rob't Young, R. Scott, "WESTERN UNION"

OAK PARK

TOWN Roosevelt at Austin Blvd. 15c 5:30 6:30 20c After 6:30 ABBOTT & COSTELLO in "BUCK PRIVATES" Penny Singleton, "BLONDIE GOES LATIN" AND BOB HOPE, "CALLING ALL TARS"

SOUTHERN 823 S. Oak Pk. 15c 1:30 6:30 20c After 6:30 Bob Hope in "CALLING ALL TARS" Penny Singleton, "BLONDIE GOES LATIN" ABBOTT & COSTELLO in "BUCK PRIVATES"

LAMAR MARION AT LAKE STREET "L" Carole Lombard, Rob't Montgomery "MR. AND MRS. SMITH" & Rita Hayworth, Oliv. De Havilland, "STRAWBERRY BLONDE"

LAKE Lake and Marion Sts.—IAN HUNTER, BETTE DAVIS, HENRY FONDA, "THAT CERTAIN WOMAN" Plus Binnie Barnes, Laurence Olivier, "DIVORCE OF LADY X"

ELMWOOD PARK

ELM 7540 GRAND AV.—"MR. DYNAMITE" also Ralph Bellamy, "ELLERY QUEEN'S PENTHOUSE MYSTERY"

BERWYN

BERWYN Open 1:30—Charles Boyer, Margaret Sullavan, "BACK STREET" Plus Cesar Romero, 'TALL, DARK & HANDSOME'

Packaged Ice Cream Mixes Aid the Cook

BY MARY MEADE.

[Copyright: 1941: By The Chicago Tribune.]

There are many good ice cream powders and sirups which cost very little and from which a cook may easily prepare delicious desserts with the help of the refrigerator freezing unit. A package of vanilla ice cream mix will make not only vanilla ice cream, but a dozen variations as well.

To suggest a few: Follow directions which come with the preparation and make these additions or substitutions:

1. Add ½ cup or more coarsely crushed toffee candy, peanut brittle, chipped chocolate, or peppermint stick candy.

2. Substitute strong, freshly made coffee for half the milk called for in the recipe.

3. Add ½ cup mashed bananas, ¼ cup chopped nuts, 1 teaspoon lemon juice, and 1 tablespoon sugar to the vanilla mix before freezing. It's really better to add nuts when cream is partly frozen, if this is convenient.

4. Add ¼ cup finely chopped candied cherries and pineapple and ¼ cup chopped nuts.

5. Add ¾ cup crushed, sweetened strawberries to the recipe and reduce the amount of milk slightly.

6. Use a few drops of green coloring to tint the ice cream mix, and add ½ cup chopped pistachio nuts and ¼ teaspoon almond flavoring.

These refrigerator frozen desserts are made without freezing mixes.

Pineapple Parfait.

[Serves eight.]

1 cup pineapple juice
½ cup sugar
½ cup finely chopped canned or cooked fresh pineapple
4 egg yolks, beaten until thick and light
1 pint whipping cream
¼ teaspoon salt
½ teaspoon vanilla

Boil pineapple juice and sugar together until the temperature reaches 230 degrees, or until the sirup spins a thread. Pour slowly, beating constantly, over beaten egg yolks. Beat thoroly. The hot sirup will cook the egg yolks. Chill. Add chopped pineapple and fold in whipped cream, vanilla and salt. Freeze until firm in refrigerator tray.

Tapioca Coconut Bisque.

[One quart.]

3 tablespoons tapioca
½ cup sugar
2 eggs
2 cups milk, scalded
¼ teaspoon salt
1½ teaspoons vanilla
1 cup whipping cream
½ cup toasted, crumbled coconut.

Add tapioca to milk and cook in the top of a double boiler for 15 minutes, or until tapioca is clear and mixture is thickened. Strain by stirring thru a fine sieve onto the salt and sugar. Stir until sugar is dissolved. Cool. Beat eggs until light and fluffy and fold into tapioca mixture. Fold in whipped cream, coconut and vanilla. Freeze in refrigerator.

GASOLINE ALLEY—SHE CAN'T ANY MORE THAN HANG UP

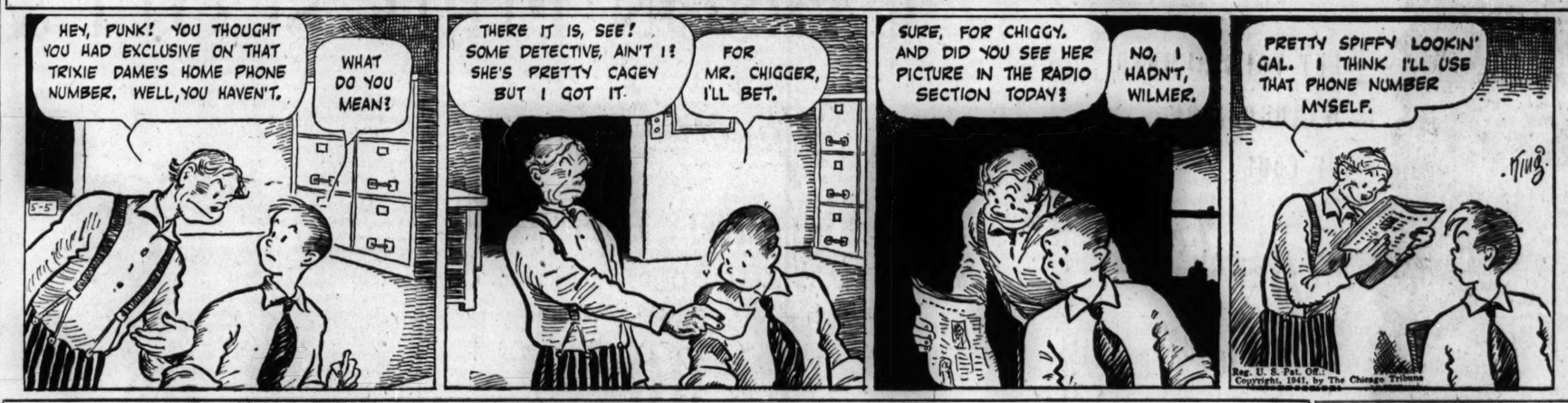
HEY, PUNK! YOU THOUGHT YOU HAD EXCLUSIVE ON THAT TRIXIE DAME'S HOME PHONE NUMBER. WELL, YOU HAVEN'T.
WHAT DO YOU MEAN?
THERE IT IS, SEE! SOME DETECTIVE, AIN'T I? SHE'S PRETTY CAGEY BUT I GOT IT.
FOR MR. CHIGGER, I'LL BET.
SURE, FOR CHIGGY. AND DID YOU SEE HER PICTURE IN THE RADIO SECTION TODAY?
NO, I HADN'T, WILMER.
PRETTY SPIFFY LOOKIN' GAL. I THINK I'LL USE THAT PHONE NUMBER MYSELF.
Reg. U. S. Pat. Off.: Copyright, 1941, by The Chicago Tribune

WINNIE WINKLE, THE BREADWINNER: Is It a Girl or Boy?

MAW, WHAT DATE IS IT TODAY?
I DON'T KNOW! YOU TOOK TH' CALENDAR OUT OF TH' KITCHEN! IT'S A WONDER Y'WOULDN'T PUT THINGS BACK WHEN Y'BORROW 'EM!!
OH, FOR HEAVEN'S SAKE, ANSWER TH' PHONE AN' STOP FOREVER BAWLIN' A BODY OUT!
ALL RIGHT, SMARTY, FIND OUT WHAT TODAY'S DATE IS!
RING
RING
W-WHAT!! THE HOSPITAL? YES, THIS IS MRS. WRIGHT'S MOTHER! YES?? OH, I'M SO HAPPY! HOLD TH' WIRE WHILE I TELL MY HUSBAND!
RIP WINKLE, YOU'LL NEVER FORGET TODAY'S DATE FROM NOW ON! GUESS WHAT I HAVE TO TELL YOU--GRANDPA!!!
Reg. U. S. Pat. Off.: Copyright, 1941, by The Chicago Tribune

Today's Broadcasts of Chicago Radio Stations

[Central Daylight Saving Time.]

ON SHORT WAVE.

BERLIN—7:15 p. m.—News in English. DJD, 11.77 meg., 25.4 m.; DJZ, 11.80 meg., 24.4 m.

CHICAGO FREQUENCIES.

W-G-N—720	WJJD—1160
WIND—560	WJOB—1230
WMAQ—670	WSBC—1240
WBBM—780	WCRW—1240
WLS—890	WEDC—1240
WENR—890	WMRO—1280
WAAF—950	WGES—1390
WCFL—1000	WHFC—1450
WMBI—1110	WHIP—1520
WCBD—1110	

W81C [FM]—45.1 meg.
[*Indicates MBS program.]

MORNING

5:30 A. M.

W-G-N—Breakfast Time Frolics.

6:30 A. M.

W-G-N—Ashland Avenue Hillbillies.
WBBM—Farm Service prog.
WLS—Smile a While.
WJJD—Louis P. Lenman.

7:00 A. M.

W-G-N—Good Morning prog.
WMAQ—Suburban hour.
WBBM—News of Europe.
WMBI—Morning Worship.

7:10 A. M.

W-G-N—Everyday Words.

7:15 A. M.

W-G-N—Good Morning prog.
WBBM—Sports Page.

7:30 A. M.

WJJD—Christian Science.
WBBM—Musical Clock.
WLS—Morning Devotions.
WHIP—Altar service.

7:35 A. M.

W-G-N—Clipper Tim.

7:40 A. M.

W-G-N—Brush and Smile.

7:45 A. M.

W-G-N—Music with Flavor.
WJJD—Weather bureau.
WLS—Mac and Bob.

8:00 A. M.

W-G-N—Your Morning News.
WMAQ—Your Neighbors.
WCFL—Breakfast club.
WBBM—Musical Clock.
WLS—Capt. Herne.

8:15 A. M.

W-G-N—Gospel Singer.

8:30 A. M.

W-G-N—Good Morning prog.
WMAQ—Coffee Time.
WBBM—Brighter World.
WLS—Church hymns.
WIND—Wings of Song.
W51C—Familiar Music.

8:45 A. M.

W-G-N—Wishing Well.
WBBM—Church hymns.
WMAQ—Songs in Fashion.
WLS—The Rangers.

9:00 A. M.

W-G-N—Good Morning prog.
WMAQ—Bess Johnson.
WBBM—Kathleen Norris.
WLS—Prairie Ramblers.
WIND—Start Right.

9:10 A. M.

WAAF—Canary Serenade.

9:15 A. M.

WMAQ—Ellen Randolph.
WIND—Wanted Men and Jobs.
WCFL—Alvino Rey.
WBBM—Myrt and Marge.

9:30 A. M.

W-G-N—Editor's Daughter.
WBBM—Stepmother.
WMAQ—Morning Moods.
WJJD—Tuberculosis Inst.
WCFL—Glenn Miller.
WIND—Serenade.
WHIP—Budapest hour.
WLS—Red Foley.

9:45 A. M.

W-G-N—June Baker.
WIND—Bob and Bonnie.
WBBM—Shopping with Missus.
WMAQ—Road of Life.
WLS—Elm Creek Folks.

10:00 A. M.

W-G-N—Tom, Dick, Harry.
WMAQ—Mary Marlin.
WBBM—Treat Time.
WAAF—Orchestra Pit.
WIND—Morning Pickup.
WLS—Happy Jack.
WHIP—Lithuanian hour.

10:05 A. M.

WIND—Keyboard Capers.

10:15 A. M.

W-G-N—Hearts in Harmony.
WBBM—Martha Webster.
WAAF—Money for You.
WMAQ—Pepper Young.
WLS—Friendly Neighbors.
WJJD—Kasper Sisters.

10:30 A. M.

W-G-N—Bachelor's Children.
WBBM—Big Sister.
WMAQ—Lone Journey.
WLS—Julia Blake.
WJJD—Melody Market.

10:45 A. M.

W-G-N—Linda's Love.
WCFL—Kathryn T. Garten.
WMAQ—David Harum.
WSBC—Restyled Rhythms.
WBBM—Aunt Jenny.

11:00 A. M.

W-G-N—Len Salvo.
WAAF—Musical Varieties.
WLS—Martha Crane.
WMAQ—Betty and Bob.
WJJD—Food reporter.
WHIP—Sanctuary Service.
WBBM—Kate Smith.

11:05 A. M.

WJJD—Listen, Ladies.

11:15 A. M.

W-G-N—Quin Ryan's news.
WAAF—Orchids and Moonlight.
WJJD—Novelettes.
WBBM—When a Girl Marries.
WCFL—Phil Libby.
WMAQ—The O'Neills.
WHFC—Bing Crosby.

11:30 A. M.

W-G-N—Harold Turner.
WAAF—Rhythm Revue.
WCFL—Gray Gordon.
WMAQ—Farm and Home.
WLS—Dreamer Songs.
WJJD—Safety Court.
WBBM—Helen Trent.

11:45 A. M.

W-G-N—As the Twig Is Bent.
WBBM—Our Gal Sunday.
WIND—Randall Atcher.
WAAF—Morning Ballads.
WHFC—Singing Sam.
WCFL—Musical.

AFTERNOON

***W-G-N—We Are Always Young.**
WLS—Homemakers' prog.
WAAF—Symphonic hour.
WBBM—Beautiful Life.
WIND—At Your Service.
WMBI—Midday Hour.
W51C—Luncheon Music to 1:30.

12:15 P. M.

***W-G-N—Edith Adams' Future.**
WJJD—Music Please.
WBBM—Woman in White.
WMAQ—Tunes and Tips.
WIND—Luncheon Dance.
WCFL—Singing Sam.
WHFC—Man on the Street.

12:30 P. M.

W-G-N—Markets.
WBBM—Right to Happiness.
WJJD—Noonday Service.
WHIP—Woodlawn hour.
WCFL—Danceland.

Radio Features Today

ON W-G-N.

[Central Daylight Saving Time.]

The Lone Ranger, one of the Mutual Broadcasting System's most popular adventure series, will return to W-G-N at 7:30 p. m. Brace Beemer will portray the title rôle. The program will be presented each Monday, Wednesday, and Friday at this hour. Fran Striker is the author.

Salutes In Music, a new program, also to be presented on Mondays, Wednesdays, and Fridays, will be broadcast at 6 p. m.

Attilio Baggiore, tenor, and the W-G-N Concert orchestra and mixed chorus under the baton of Henry Weber, will be featured on the Pageant of Melody from 9:30 to 10:15 p. m. Baggiore will highlight tonight's appearance with a recently revised Stephen Foster melody, "Come Where My Love Lies Dreaming." He also will do Mendelssohn's "On Wings of Song," and Bizet's "Flower Song" from "Carmen." The Pageant of Melody is presented each Monday in W-G-N's main audience studio.

Colleen Joan Bartram and Gary Cole, 10 and 12 year old winners in a New York talent contest who are on their way to Hollywood, will make guest appearances with June Baker at 9:45 a. m. and with Uncle Harry at 5:35 p. m.

ON OTHER STATIONS.

6:30 p. m.—WBBM—North Side-South Side brain battle.

7—WMAQ—Telephone hour, with James Melton.

7—WBBM—Those We Love.

7—WLS—I Love a Mystery.

7:30—WMAQ—Concert.

7:30—WLS—True or False?

8—WMAQ—Dr. I. Q.

8—WBBM—Radio Theater—Ginger Rogers in "Kitty Foyle."

8—WENR—Chamber Music Society of Lower Basin street.

9—WMAQ—Contented hour.

9—WENR—Famous Jury Trials.

9—WBBM—Guy Lombardo.

12:35 P. M.

W-G-N—Yar Gypsy orch.

12:45 P. M.

W-G-N—Harold Turner.
WBBM—Road of Life.
WLS—Dinnerbell prog.
WMAQ—Dorsey Dan.

12:55 P. M.

WMAQ—Three to Get Ready.

1:00 P. M.

W-G-N—Don Norman's Date.
WIND—Italian hour.
WCFL—Man on the Street.
WBBM—Young Dr. Malone.
WMAQ—Light of the World.
WAAF—The American Way.

1:15 P. M.

W-G-N—Painted Dreams.
WMAQ—Mystery Man.
WCFL—Meet the Folks.
WJJD—Board of Education.
WAAF—Melody Review.
WBBM—Joyce Jordan.

1:30 P. M.

W-G-N—Marriage Romances.
WLS—Homemakers' prog.
WIND—Board of Education.
WCFL—Guess Who?
WAAF—Afternoon Serenade.
WMAQ—Valiant Lady.
WJJD—Ben Kanter.
WBBM—Fletcher Wiley.

1:45 P. M.

W-G-N—Make Believe Ballroom.
WHFC—Bing Crosby.
WBBM—Kate Hopkins.
WIND—Race Results.
WMAQ—Arnold Grimm.

2:00 P. M.

WBBM—Mary McBride.
WLS—Orphans of Divorce.
WMAQ—Against the Storm.
WHIP—We Are Americans.
WJJD—Bill Anson.

2:15 P. M.

W-G-N—News.
WMAQ—Ma Perkins.
WAAF—Master Melodies.
WBBM—Song Treasury.
WLS—Amanda.
WCFL—Danceland.

2:30 P. M.

W-G-N—Voice of the Bleachers.
WBBM—Meet the Missus.
WJJD—Inside Baseball.
WMAQ—Guiding Light.
WLS—John's Other Wife.

2:45 P. M.

W-G-N—Leadoff Man.
WLS—Just Plain Bill.
WCFL—Hal Totten.
WBBM—Man on the Street.
WAAF—South American Way.
WMAQ—Vic and Sade.

2:55 P. M.

W-G-N—Sox vs. Athletics. Also WCFL, WJJD.

3:00 P. M.

WMAQ—Backstage Wife.
WENR—Mother o' Mine.
WBBM—Chicago Hour.

3:15 P. M.

WMAQ—Stella Dallas.
WENR—Club Matinée.
WBBM—We, the Abbots.

3:30 P. M.

WMAQ—Lorenzo Jones.
WBBM—Bess Johnson.

3:45 P. M.

WMAQ—Widder Brown.

4:00 P. M.

WMAQ—Home of the Brave.
WENR—Yours Truly.
WBBM—Mary Marlin.
WAAF—Hollywood Murmurs.

4:15 P. M.

WMAQ—Portia Blake.
WBBM—Scattergood Baines.
WAAF—Tea Time.

4:30 P. M.

WBBM—The O'Neills.
WMAQ—String Ensemble.
WENR—John Higgins.
WAAF—Salon Concert.

4:45 P. M.

WBBM—Behind the Baseball.
WMAQ—Lone Journey.
WENR—Midstream.

5:00 P. M.

W-G-N—Swing It.
WENR—Elizabeth Hart.
WJOB—Parade of Bands.
WCFL—Tenth Inning.
WMAQ—Escorts and Betty.
WBBM—Painted Dreams.
WHFC—Benny Goodman.
WAAF—Interlude.
WJJD—Scoreboard.

5:15 P. M.

W-G-N—Hits of Today.
WMAQ—Musical Entrée.
WJJD—Triangle Time.
WBBM—Hedda Hopper.
WENR—The Bartons.
WAAF—Sport Shorts.
WCFL—Loretta.

5:30 P. M.

W-G-N—U. P. News.
WMAQ—Jack Armstrong.
WIND—Eddie Chase.
WJJD—Gems of Melody.
WENR—Drama Behind News.
WAAF—Modern Melodies.
WCFL—Guess Who?

5:35 P. M.

W-G-N—Uncle Harry.

5:45 P. M.

***W-G-N—Capt. Midnight.**
WBBM—World Today.
WMAQ—Fort Pearson.
WENR—Gasoline Alley.
WAAF—Sunset Serenade.
WCFL—Jack Kelly's orch.

EVENING

6:00 P. M.

W-G-N—Salutes in Music.
WENR—Organ Moods.
WJJD—Twilight Rhythms.
WMAQ—Sweet and Spanish.
WBBM—Flanagrams.
WIND—Music Box.
WAAF—Rhythm Revue.
W51C—Dinner Music to 8.

6:15 P. M.

W-G-N—Bob Elson.
WENR—Better Business Bureau.
WJJD—Sports Revue.
WCFL—Musical Motorcade.
WAAF—Dinner Dance.

6:30 P. M.

W-G-N—Capt. Herne.
WMAQ—Henry Cooke.
WCFL—Music Time.
WBBM—Brain Battle.
WJJD—Sunset Serenade.
WIND—Songs for Supper.
WAAF—Mythical Ballroom.

6:45 P. M.

***W-G-N—Inside of Sports.**
WCFL—Accordiana.
WLS—Camp Grant program.

7:00 P. M.

***W-G-N—Amazing Mr. Smith.**
WJJD—Music Please.
WMAQ—Telephone hour.
WHFC—Irish hour.
WLS—I Love a Mystery.
WBBM—Those We Love.
WIND—Sox vs. Browns.

7:15 P. M.

WCFL—Melodies.
WJJD—Monday Roundup.

7:30 P. M.

W-G-N—Lone Ranger.
WCFL—Labor Flashes.
WMAQ—Concert program.
WBBM—Gay '90s.
WIND—Irving Pflaum.
WLS—True or False?

7:45 P. M.

WAAF—Dance Time.
WCFL—Jack Kelly's orch.
WJJD—Monday Roundup.

8:00 P. M.

***W-G-N—Gabriel Heatter.**
WBBM—Radio Theater.
WMAQ—Dr. I. Q.
WIND—Scattergood Baines.
WENR—Basin Street Soc.
WJJD—Suppertime Frolic.

8:15 P. M.

W-G-N—Quin Ryan's News.
WIND—John Gutknecht.

8:30 P. M.

W-G-N—Music I. Q.
WMAQ—I Am Her Son.
WIND—Eddie Chase.

9:00 P. M.

***W-G-N—Raymond G. Swing.**
WBBM—Guy Lombardo.
WMAQ—Contented program.
WENR—Famous Jury Trials.

9:15 P. M.

***W-G-N—Who Knows?**
WCFL—Music America.

9:30 P. M.

***W-G-N—Pageant of Melody.**
WBBM—Blondie.
WMAQ—Cavalcade of America.
WENR—Radio Forum.
WIND—Latin Rhythms.

10:00 P. M.

WBBM—Amos 'n' Andy.
WMAQ—Pleasure Time.

10:15 P. M.

***W-G-N—Ted Fio Rito.**
WEDC—Tommy O'Connell.
WBBM—Lanny Ross.
WENR—Recorded Music.

10:30 P. M.

***W-G-N—The Press Box.**
WCFL—Music Lovers' prog.
WMAQ—Lou Breese.
WHFC—Irish hour.
WEDC—Dave King's Sports.

10:45 P. M.

W-G-N—Modern Music.
WBBM—Record Rhythm.
WENR—Hal Totten.

11:00 P. M.

W-G-N—Late News.
WBBM—Music Masterworks.
W51C—Dance Music.

11:15 P. M.

***W-G-N—Lew Diamond.**

11:30 P. M.

***W-G-N—Ted Fio Rito's orch.**
WENR—Joe Sander's orch.
WMAQ—Jimmy Joy.
WCFL—Club Midnight.

MIDNIGHT.

***W-G-N—Jack Teagarden.**
WENR—Music You Want.
WIND—Nite Watch.
WCFL—1000 Club.

12:30 A. M.

***W-G-N—Art Mooney's orch.**
WENR—Midnight Serenade.

1:00 A. M.

***W-G-N—Lew Diamond's orchestra.**

1:30 A. M.

W-G-N—News Roundup.

Numerology

By Evelyn Holmes

Monday, May 5.

Universal Day—This may prove to be a very hectic week, so keep a few quiet hours for yourself today. Call on your spiritual reserves.

This Week—I've been giving you the forecast for the month of May in general, but I'd like to talk about this particular week, as I think it is going to be a momentous one. In the first place, we have the 11-universal month which makes all this period highly jittery with plenty of nerve tension and lots of fears, rumors, and anxiety. Since the world will be under this powerful master number, as it is called, and during this month we have one day which is to be the other powerful master number—22, then we may expect that many of the forces at work will reach a peak when this number comes along—and the exact day is next Sunday! For the sake of those who would like to watch the numbers work out, I will go into more detail this week on the vibrations at work.

Would you like to know what kind of a year 1941 will be for you? Send for your personal yearly, monthly, and daily guide.

Send this coupon with 10 cents [in coin] and a stamped, self-addressed return envelope to:

EVELYN HOLMES,
Box 382, General Postoffice,
New York City.

[Please print.]

Name .....

Birth Date .....
[Month] [Day] [Year]

Street Address .....

City and State .....

What May a Mother Expect of the Baby?

By GLADYS HUNTINGTON BEVANS.

[Copyright: 1941: By News Syndicate Co., Inc.]

There isn't any hard and fast set of rules which can be said to determine just what a mother may expect of her baby or growing child at a given age. So many different factors have to be taken into consideration in the case of each individual child.

It is a good thing to get early the general drift of a child's progress from phase to phase. There are some mothers who can do this, who actually seem to be born for motherhood. They go along side by side with their baby, sensing what he needs and why he does things.

But there are many mothers, loving and meaning to be kind, who cannot adjust their ideas and their management to the rapid changes thru which little children pass, and who consequently feel utterly baffled by the problems that confront them. They either think their child is "bad," or that they themselves are failures, or both.

What you *don't* expect is likely to happen almost any time. Children say and do such unforeseen, surprising things. But what you *do* expect is also quite sure to happen as far as their general growth and development are concerned, provided you *do* know what it is natural to expect.

Snap, Comfort in New Shoes for Summer

BY REA SEEGER.

Important footnotes for summer make entertaining showings of what inspired designers can do with color, featherweight fabrics, such as linens, cottons, straw cloth, summer suedes, and the tricky new materials of mesh. Fastidious shoppers have been asking for dark footgear for wear in town and the best summer models ever unpacked are ready to fill that demand.

Black, brown, and navy street pumps and slippers, with choice of heel heights, are made of an air conditioned screen material and in a crocheted mesh. The screen fabric in the black pumps looks for all the world like the shiny freshly varnished window screening. Patent leather heels, a perky instep bow, and a band of trim make them even more a shining success.

The crocheted mesh stuff has a grand dull texture, thin and flexible, and is used for the entire model just like the screening mesh. Heels are covered with the same mesh so your seven's will look as small as a four B model size . . . that's foot magic typically summer of 1941.

There are street pumps with medium heels and a neat bow on the instep; sandals with high heels and a maze of straps over the instep. Dark sooty suedes, as thin as nothing at all on the feet, achieve even more summer foot comfort with perforations from toe to heel. Even the floppy big bows on the instep of the high heeled pumps are perforated to match the remainder of the pump.

White footgear, specially designed for country and vacation wardrobes, are dazzling creations cut with the same magic as the all black summer finds. Elasticized models use that stretchable stuff for three-fourth's of the shoe, the heel, and back heel sections of the plain suede.

Closed toe pumps with a medium walking heel are welcome arrivals in white suede with a tailored bow. Low heeled sandals, and plenty of comfortable platform models, together with the classics of brown and white combines complete an almost bewildering supply of summer foot flattery . . . and both the dark street shades and the whites are easily matched with small, medium or large bags of the same outline and fabric.

Front Views and Profiles

By June Provines

"GOOD NEIGHBOR" POLICY.

Trees are draping
Their heads with lace:
Green mantillas
For Latin grace.

Winds are clicking
The shutters together:
Castanets
For stormy weather.

And I have adopted
The "mañana" way
Of working tomorrow,
Never today!

—*Catherine Mayer.*

* *

Cuff Notes.

Gilbert Scribner's description of an optimist: A man who thinks the future is uncertain. . . . Paul Hartman's description of a group of unemployed Hollywood stars—ham on wry faces. . . . Those tired young men drinking at the bar of the Hines Airline restaurant are aviators who shuttle bombers to England, writes a New York bulletineer. Their main recreation while here is listening to afternoon baseball broadcasts. . . . Allis McKay, formerly of Chicago, whose first book, *Woman About Town*, was a story of Chicago near north siders, and whose new book, *They Came to a River*, was recently published, now lives in Port Blakely, Wash.

Most amusing event of last week was the phony lecture given inside one of Chicago's most conservative clubs. Announcements to members said Maj. T. Stribling St. George would talk on "Within Gestapo Walls." At the meeting the chairman announced that Maj. St. George had been unable to come and had sent a noted East Indian, Maj. Kissen Singh, in his place. The lecturer turned out to be a well known La Salle street broker, barely recognizable in his white turban, wearing a little black mustache, and affecting a foreign accent. Club member stooges in the audience protested the asked-for pledge of secrecy as to what he would reveal, and a couple of members stalked out. His lecture was interrupted by the arrival of a befeathered and beflowered singer, Mme. Canta-Chanteri, and her accompanist, who thought she was scheduled for that afternoon's club meeting and forthwith started her program. Madame was immediately recognizable as Mrs. Ballard Moore. Her program in turn was interrupted by the arrival of a woman in a floppy hat and smock who thought it was her day to lecture on gardens and proceeded to do so in the recognizable accents of Club Member Miss Sarah Hinde. All very authentically done and very, very funny. Written and directed by Club Member Mrs. Moore.

Citizens Program to Be Broadcast at New Hour Tomorrow

Citizens of Tomorrow will be presented at a new hour starting tomorrow, when it will be broadcast from 8:30 to 9 p. m. The program will be recorded at 4:30 p. m. in the main studio of W-G-N and broadcast in transcribed form in the evening. Harper High school will be saluted on this show.

Harry F. Yates, principal of the school, will speak. Philip Maxwell, master of ceremonies, will announce the addition of two more names to the roll of honor: Chalmers Elliott of Bloomington, Ill., and Bruce Smith of Green Bay, Wis. The Harper a capella choir, under the direction of Louis Shilke, will sing.

Guests will include H. H. Hagen of the Chicago board of education; Mrs. George Scholber, president of the Harper Parent-Teacher association, and Raymond Leyden, former student and composer of the "Harper Victory March."

104th Birth Anniversary Observed by C. F. Johnson

Bloomington, Ill., May 4 [Special].—Charles F. Johnson, Marshall county's oldest resident, observed his 104th birthday anniversary today at the home of his daughter and son-in-law, Mr. and Mrs. Charles Esterdahl, with whom he lives near Wenona. He was born in Sweden and came to the United States with his wife in 1876. On his 100th anniversary, Mr. Johnson was taken for an airplane ride. A year ago, at a Republican rally at Wenona, he was seated as guest of honor with Dwight Green, then a candidate for the governorship.

AMUSEMENTS.

WOODS THEATER
Randolph and Dearborn Streets
Reserved Seats Now on Sale
ORSON WELLES CITIZEN KANE
AN RKO RADIO PICTURE
Midwest Premiere at 8:30 p.m.
TOMORROW NIGHT
"This, I think, is a truly great picture; and Orson Welles is indubitably a genius"—Howard Vincent O'Brien, *Chicago Daily News*
JOHN CHAPMAN, *Chicago Tribune* says: "It is the best motion picture I ever saw, and many persons with wider knowledge of films declare it to be the best motion picture ever made."
Mats. 2:30 p. m. 75c—$1.10 | Eves. 8:30 p.m. $1.10—$1.65
SUNDAYS AND HOLIDAYS—3 SHOWS
2:30—5:30—8:30 $1.10—$1.65
ALL PRICES INCLUDE TAX
Mail Orders Given Prompt Attention
ALL SEATS RESERVED

AUDITORIUM
BEG. NEXT SUN. 8:15 P. M.
Olson & Johnson present
The Screamlined Revue
'Hellzapoppin'
with
BILLY HOUSE EDDIE GARR
Cast of 100 Funatics
SEATS NOW ON SALE
Eves. Incl. Sun. 55c to $3.30
Mats. Sat. 55c to $2.75 Tax Incl.

BLACKSTONE Last 3 Weeks!
POP. MAT. WED.—55c to $2.20
Oscar Serlin Presents Clarence Day's
Life With Father
Made into "THE PERFECT COMEDY"
By Howard Lindsay & Russel Crouse
with
Lillian Gish & Percy Waram
Eves. at 8:30—$1.10 to $2.75; Matinee Saturday, 2:30—$1.10 to $2.20

SELWYN NOW EVERY NITE Ends May 31—Mat. Sat.
ETHEL WATERS
—in—
Cabin in the Sky
BROADWAY'S BRIGHTEST MUSICAL HIT
with TODD DUNCAN, REX INGRAM, KATHERINE DUNHAM and her DANCERS
Seats Now Eves. Inc. Sun., $1.10-$2.75
Sat. Matinee, $1.10-$2.20

STUDEBAKER OPENS NEXT MON.
CENTRAL 8240 Mats. Wed., Sat., Sun.
H. YABLOKOFF—M. SKULNIK
B. MYSELL
In I. Trelling's Jewish-American Musical Direct from a Season's Run in New York
Goldele Dem Bekers
"גאלדעלע דעם בעקער'ס"
EVENINGS, 83c-$2.20—MATINEES, 55c-$1.65

GRAND OPERA HOUSE "Startlingly funny!" Lloyd Lewis, News.
HOWARD LINDSAY & RUSSEL CROUSE *Authors of "LIFE WITH FATHER"* present
ARSENIC and OLD LACE
Glorious Comedy by JOSEPH KESSELRING
Laura Hope Crews Erich Von Stroheim
Effie Shannon
EVES. (No Sun.) $2.75, $2.20, $1.65, $1.10; WED. & SAT. MATS., $2.20, $1.65, $1.10, 55c

ERLANGER TONIGHT 8:30
MATS. WED. AND SAT., 2:30
The Theatre Guild and Gilbert Miller present
HELEN HAYES
MAURICE EVANS
—in—
Twelfth Night

My Sister Eileen
"Completely delightful."—*Tribune.*
"Enormously funny."—*Herald-Am.*
"Carnival of hilarity."—*Times.*
HARRIS MATS. WED. & SAT.
Extra Mat. Decor. Day
Nightly Incl. Sunday, $1.10-$2.75; Wed. Mat., 55c-$1.65; Sat. Mat., 55c-$2.20

The Servite Fathers Present
ETERNAL GIFT
10-REEL SOUND MOVIE
of Catholic Solemn Mass
KEDZIE THEATER
3204 W. MADISON
1:30—3:30—5:30—7:15—9:15
AT POPULAR PRICES

CLUB Minuet
943 RUSH • DEL. 0641
Where Good Fellows Get Together
ALWAYS A GOOD SHOW
DE LUXE DINNER
Including 12 Year Old Imported Beverages
$1.50
NO MINIMUM OR COVER

Mike Fritzel and Joe Jacobson present
GERTRUDE NIESEN
America's Foremost Singing Star
FRANK LIBUSE
With Margot Brander
JACK COLE
And His Balinese Dancers
CHEZ PAREE
610 FAIRBANKS CT.
DEL. 3434
The Chez Paree Adorables
16 SINGING COMMANDERS & LOIS WALLNER
JIMMIE RAE
LOU BREESE
And His Orchestra
COMING FRIDAY, MAY 16
PAUL WHITEMAN and his All-American Band
★
JOHN BOLES
Romantic Star of Stage & Screen

Call "QUALITY"
For WASHING & IRONING
FOR ONLY $1.10
you get your entire family washing, beautifully washed—the unsurpassed "Q" way . . . returned damp and sweet-smelling ready for ironing. No washing over $1.10 when sent every week . . . any day. $1.35 when sent less often.
Ask for "Q"—Wash
FOR ONLY $2.00
you get your large family washing beautifully washed, all bed and table linens, towels and handkerchiefs nicely ironed, wearing apparel dried. Offer good any day . . . Extra large washing for only $2.75. Shirts 7½c with this service only.
Ask for "Q"—Ironed
QUALITY WET WASH LAUNDRY
BOULEVARD 0155
15 Phones • 50 Trucks to Serve You
Have the "Q" Wash & Iron for You
Satisfaction Guaranteed

CAN A WOMAN ESCAPE FROM HER PAST?

Kate Hopkins tries to escape into a bright new world of excitement and hope . . . can she fight off the grim, gray shadow of her past, looming up to blot out her newfound happiness? Tune in . . .
THE STORY OF
KATE HOPKINS
Presented by Maxwell House Coffee
—and now at a NEW TIME
1:45 MONDAY THROUGH FRIDAY WBBM

A THRILLING HALF HOUR OF RADIO ENTERTAINMENT!
"HOME OF THE BRAVE"
Thrill to this story of hope and courage . . . a saga of America's *new* frontier . . . where folks good and bad strive for a "new chance" in life!
4 to 4:15 P. M.
WMAQ
"PORTIA FACES LIFE"
Don't miss this drama of Portia Blake, a dutiful mother, a widow, a woman lawyer . . . who fights to gain her place in a man's world!
4:15 to 4:30 P. M.
TUNE IN MONDAY THRU FRIDAY

2nd EDITION OF THE GREATEST
CUBAN CARNIVAL SHOW
EVER PRESENTED
MARIE AUSTIN • PIERCE & ROLAND
SENORITA YSA REYES
LORRAINE De WOOD • CHIQUITA
AND THOSE 8 GORGEOUS DOROTHY HILD GIRLS
BOBBY RAMOS Latin-American Orchestra
FERNANDO CANEY and his Rhumba Band
Where the Rumba Was Born
8 COURSE DINNERS $1.50 Minimum Sat. & Sun. $2.50 $1.50
Colony Club
744 RUSH DEL. 2666-2678
SOLD OUT WEDNESDAY
No Reservations Until 11 p. m.

CARSON PIRIE SCOTT & CO

LET YOUR SUMMER WARDROBE BE OF COOL

Bemberg Sheer

IN A HOST OF BEAUTIFUL PRINTS

McCall Pattern 4250

BEMBERG TRIPLE SHEER 68c yard

Delightful daytime prints on cool, cool crepe. Dark or light backgrounds, monotone or colorful effects to suit your mood.

MOTHWING BEMBERG SHEER 85c yard

For your afternoon frocks choose this new dull crepe weave in a multitude of airy patterns.

BEMBERG SVELDA CHIFFON 1.00 yard

Delicately sheer fabric for your flowing summer formal. Patterns alive with color, or soft, subdued effects.

Aisle of Fabric Fashions, Second Floor.

Slip Special!

MADE EXCLUSIVELY FOR CARSON'S

YOUR FAVORITE STYLES CUT OF DURABLE RAYON CREPE AND LAVISHLY TRIMMED WITH LACE

2.00

Only three from our collection of exquisite slips. Slips of quality, beautifully made to our exacting specifications. All your favorites are represented in lovely, durable rayon crepe. Each beautifully trimmed and certainly a marvelous value at 2.00.

1. Bias gored and paneled slip. White, blush. Sizes 32-40; 11-17.

2. Camisole slip with lace and beading trim. White. Sizes 32-40.

3. Straight and bias paneled slip. White, blush. Sizes 36-44.

Mail your order or call State 2000. Ask for Telephone Shopping.

Lingerie, Third Floor.

Sale!

GLORIFIED SEWING BOXES

SALE PRICED FOR THIS WEEK ONLY

1.98

Sewing Box supreme—practical thought for a mother who sews a fine seam. She'll find plenty of room for her mending gadgets—plus removable top handle tray for smaller essentials.

Brown, Blue, Maroon, Green, Ivory, Rose, Alligator Grain Simulated Leather.

Leather Accessories, First Floor, Wabash.

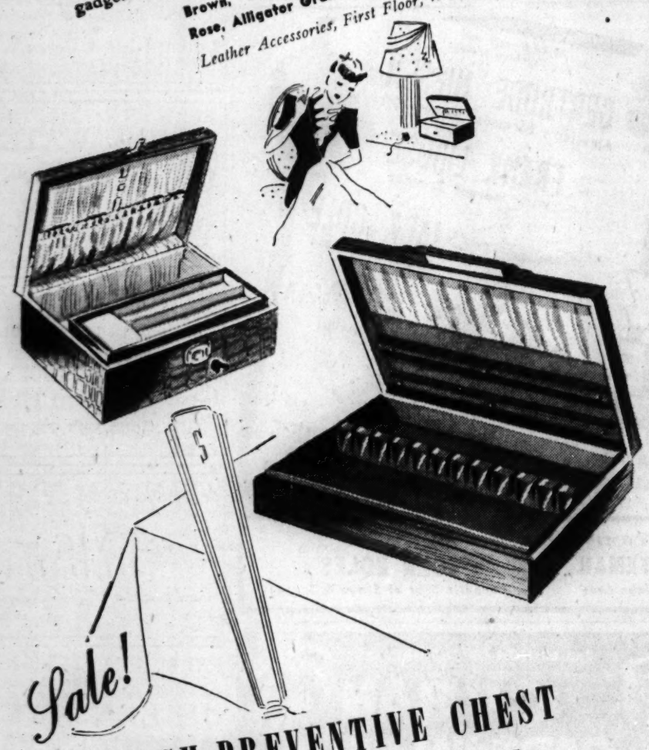

Sale!

TARNISH-PREVENTIVE CHEST

A NEW DESIGN—6 DAYS ONLY AT

2.95

Sleek mahogany finish . . . burnished to match in beauty the priceless silver you'll store inside. This chest with the unusual new design is lined in blue and white—holds 132 pieces.

Silver Salon, Second Floor.

Mail your order or Call State 2000. Ask for Telephone Shopping. When ordering Sewing Box, please state first and second color choice.

Sale!

DISTINCTIVE HANDBAGS

FROM A FABULOUS COLLECTION VALUES FROM 8.50 TO 28.50, NOW

6.95

Genuine Alligator . . . Smooth Calf . . .
Pigskin . . . Patent Leather . . .
Snakeskin . . . Assorted Fabrics . . .

What a wonderful opportunity for a Mother's Day Gift! Bags valued from 8.50 to 28.50—many by famous American designers. Seven from a fabulous collection of underarms, top handles, envelopes, soft pouches in black, brown, navy and some high colors. Many are one of a kind.

Sorry! No Mail or Telephone Orders.

Handbags, First Floor.

4 IMPORTANT *Spring Sales* on CARSON'S First Floor

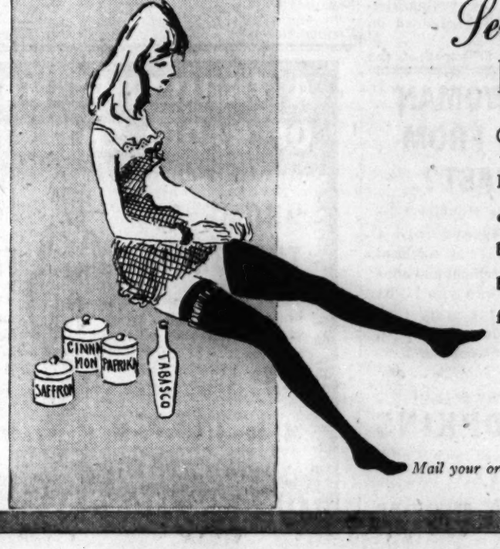

Sale!

CARSONETTE SHOES

HUNDREDS OF BEST SELLERS

3.94 and 4.94

Carsonettes—byword for all that's fashionable—take a nosedive in price—and why? Only because their popularity has made their size range incomplete. Scores of styles in beige, brown, blue, black, deep red.

Budget Shoes, First Floor, Wabash.

Sale!

"GARDEN" JEWELRY

TO BRIGHTEN LAPELS

75c 1.50 2.75

Just in time for Mother's Day—for a change on the theme of her lapel. Choose an animal, bird, vegetable, fruit or flower in enamel with rhinestone or mock pearls.

Jewelry, First Floor.

Semi-Annual Sale!

I. MILLER HOSIERY

GREATLY REDUCED IN PRICE

Drastic reductions on your favorite, sheer clear I. Miller hosiery in colors that you'll be wearing all through the summer. Tabasco, blush beige; Paprika, rosy beige; Saffron, sun-tan tone; Cinnamon, a spicy tan.

- 3 and 4 threads, reg. 89c, now 68c
- 3 threads, reg. 1.00, now 84c
- 3 threads, reg. 1.15, now 98c

Hosiery, First Floor.

Mail your order or Call State 2000. Ask for Telephone Shopping.

SECTION TWO
SPORTS MARKETS
WANT ADS

Chicago Daily Tribune
THE WORLD'S GREATEST NEWSPAPER

FOR FASTER SERVICE 3 TRIBUNE PHONE NUMBERS
SUPerior 0200 Public Information Service
SUPerior 0200 Sports Bulletin Service
SUPerior 0100 Want Ads—General Business

MONDAY, MAY 5, 1941.

*** 19

CUBS LOSE, DROP TO 7TH; A'S ROUT SOX, 17-11

BIG TRIPLE IS WRIGHT'S GOAL FOR WHIRLAWAY

Preakness Is Next for Derby Winner.

BY HOWARD BARRY.
[Chicago Tribune Press Service.]

Louisville, Ky., May 4.—Whirlaway, winner of yesterday's Kentucky Derby, will now go east with the celebrated triple-crown as his goal. He has made the first step in this campaign and next Saturday at Pimlico he will undertake the second in the Preakness stakes at Pimlico. Next month will come the Belmont.

A Derby-Preakness-Belmont victory has been the aim of all owners of outstanding 3 year olds for many years, but in more recent seasons the Arlington Classic has come to figure prominently also in the struggle for the championship of this age division. Whirlaway is entered in this stake and his owner, Warren Wright, has indicated that he fully intends to send him up to Chicago for that event.

Only Four Triple Champs.

Only four horses have been able to complete the triple in the Derby, Preakness, and Belmont. These were Sir Barton in 1919, Gallant Fox in 1930, Omaha in 1935, and War Admiral in 1937.

Whirlaway is scheduled to leave Churchill Downs tomorrow on his trip to Baltimore. Three others from the Kentucky Derby field also are to go east to run in the Preakness. These are Porter's Cap, fourth in the Derby, Dispose, sixth, and Our Boots, eighth.

The other members of the Preakness field are expected to be Bold Irishman, King Cole, Curious Coin, and Attention.

Louisville was settling back to something like normal today as the last of the Derby crowd prepared to leave.

Blinker Strategy Responsible?

Heading home, most horse folks credited Trainer Ben Jones' strategy with enabling Whirlaway to score his sensational $61,275 triumph. Removal of a blinker from the colt's left eye—the eye nearest the rail—shortly before post time is believed to have corrected Whirlaway's tendency to run wide at the turn, a tendency which had cost him several races. In his last 13 starts before the Derby, Whirlaway had worn blinkers on both eyes. In the Derby, with only one, he stayed close to the rail.

The victory of Whirlaway had been a popular one, but there were surprises, too, in the race such as the performance of Staretor, the 36 to 1 shot which finished second, eight lengths behind the winner.

Staretor hadn't been to the post since the Santa Anita meeting and he had done mighty little other than win a couple of overnight allowance races and run second in a $10,000 handicap. He's a very big fellow, who apparently has been developing slowly, racing very little. He went to the post only four times last year and was unable to get in the money. Hugh Nesbitt, California business man, picked him up at a bargain price before his Santa Anita campaign began. George Strate trained him for his good performance in the Derby.

He Really Went Faster.

Not only was there very little racing data to go on in comparing him to other members of the Derby field, but even the figures in his workouts failed to give an accurate index to his ability. In his last training move before the Derby, he worked the mile and a quarter in 2:12.

Actually he went much faster than the figures show, because on the run down the backstretch, he shied over toward his lead pony and rider who were waiting to pick him up on the next time around. Then he finished the drill running wide all the way.

The third place taken by Market Wise was none too surprising after his victory in the Wood Memorial on the preceding Saturday. Few expected him to come back with a first class performance, however, and he was held at 19 to 1 in the betting.

BRADLEY RIGHT ON TWO

Lexington, Ky., May 4 (AP).—Whirlaway's impressive victory in the Kentucky Derby yesterday was no surprise to E. R. Bradley, who has owned more Derby winners—four—than any one else.

Bradley, now taking his ease at his Idle Hour farm near here, and unable to attend the Derby, had predicted Whirlaway would win more than 10 days ago—and what's more, he had called the turn on Market Wise running third.

Bradley, now 81 years old, was ailing much of the winter and he sees very few people these days, but this morning he got a personal report on details of the race from Olin Gentry, the Idle Hour manager.

The famed breeder of thorobreds remarked that Whirlaway was a great horse and superior to any of the current 3 year olds if he gets the right ride.

Bradley for some time has held that to be a truly great horse a thorobred must be able to cover the last quarter of a mile and a quarter race—like the Derby—in 26 seconds. Whirlaway did it yesterday in 24.

MOON MULLINS—A STORY GOING AROUND

BUT SURELY, MR. MULLINS, YOU MUST HAVE SEEN YOUR ASSAILANT.
NOPE-I AIN'T GOT EYES IN THE BACK OF MY HEAD, HONEY. AND THAT'S WHERE THE GUY KONKED ME.
BUT YOUR POOR LIPS! MY! MY! THEY LOOKED LIKE A COUPLE OF PIECES OF BLACKBERRY PIE WHEN THEY BROUGHT YOU IN HERE.
AW-THAT HAPPENED A HOUR OR SO BEFORE THE ROBBERY.
I WAS IN A HURRY AND TRIED TO KISS A LADY FRIEND GOOD-NIGHT GOIN' THROUGH A REVOLVIN' DOOR.
Willems
Reg. U. S. Pat. Off. Copyright, 1941, by News Syndicate Co. Inc.

In the WAKE of the NEWS

BY ARCH WARD.

TIP to major league scouts: Ray Schalk Jr. [you remember his dad] is playing a spectacular game in center field for DePauw university. . . . George Wilson, Chicago Bears end, is driving an ice truck on the west side. . . . Gentleman Farmer Frankie Frisch describes his home near New Rochelle, N. Y.: "The flowering peaches are gorgeous. No, they don't bear; I'm interested only in their beauty. . . . If I want a few flowering peaches, I guess I'm entitled to them after looking at Beans Reardon all these years." . . . The Dixie Walkers of the Dodgers are celebrating the recent arrival of a daughter. . . . An advertisment atop the left field bleachers in Cleveland's League park pictures a left handed catcher. . . . Nap Lajoie, who is regarded as the greatest fielding second baseman in baseball history, once made five errors in a game. . . . Bill Dinneen, who retired from umpiring recently, pitched 37 consecutive complete games for the Red Sox in 1904. . . . Thirteen alumni of the University of Illinois are playing league baseball this season. . . . Larry French of the Cubs still is striving for a 20-victory season. . . . He won 18 for the Pirates in 1932 and the same number for the Cubs in 1936. . . . Clark Griffith, who has a reputation as a careful dealer with rival club owners, is generous with his own personnel. . . . When Arnold Anderson, rookie pitcher for the Senators, was called to his home in South Dakota by his father's illness, Clark dug down for the $160 plane transportation. . . .

The Yankees and Reds are waging a merry bidding duel for the services of Eddie Shokes, Duke U. first baseman. . . . Hugh Mulcahy, the Philly pitcher who is stationed at Camp Devens near Boston, hopes to pitch a Sunday game or two for Doc Prothro when the Phils are up that way this summer. . . . The Phillies and Cubs used six players each at first base last season. . . . Charley Stanceu, who is 6 feet 3 inches tall, and Phil Rizzuto, 5 feet 6, of the Yankees, are roommates. . . . Sam Leslie, former Giant, is in the shrimp canning industry at Pascagoula, Miss. . . . The Indians will play at home only five days during the last month of the season. . . . The final "s" in Gene Desautels' name is supposed to be silent, but no one ever gets it right. . . . Hal White, Detroit rookie pitcher, could pass for a member of the DiMaggio family. . . . Teammates call him Little DiMag.

Little White Lies.

You don't have to lose any weight. I like you just the way you are.
—EmKayem.

The doctor said mine was the worst appendix he ever saw.—Dr. Reynolds.

We're SO glad you dropped in.
—Svenska Polka.

Rapid transit. —Skol-Ole.

* *

Crowding the Hero Bench.

When a friend told me he had sold his car for a song I didn't say, "O, got notes for it, eh?"—Carl Sorensen.

* *

Afterglow.

There will be other springs when I am gone,
Swiftly the same old river will flow on,
The trees upon the hills I know so well
Will leaf again—and who will ever tell
That thru long years I loved them, every one,
The rising of the moon, the setting sun.
To think they will be here long years from now
And no one will ever think to tell them how
They once were so a part of me—the street,
Where up and down the olden friends would meet;
Isn't it strange we live so long, then find
We leave so very, very little trace behind?
—Jazbo of Old Dubuque.

* *

What's in a Name.

Dr. Edward J. Ill, physician and surgeon of Newark, N. J., is a state director of a large life insurance company.—Joe-Lee-Yet.

James R. Kitchen works in the kitchen of Company B, 27th medical training battalion, Camp Grant.
—Sidney Markle.

* *

Americanism?

Keeping Lindbergh and Wheeler off the air and putting Churchill on.
—A Draftee.

* *

Famous Last Words.

I smell smoke.—Rich of I. H. C.

Yes, but look at the experience you'll get.
—The Sage of Walnut Creek.

* *

Did They Expect 'Em That Way?

News item: "Marinette, Wis.—Smelt carnival ends with many visitors but few smelt." —Mary M. E.

Saving Democracy.

The men who founded our democracy
And planted holy freedom on our sod,
Knew well their grave responsibility
And never failed to seek the help of God;
Democracy with them was a success
Because man's welfare was a sacred trust,
And they were ever ready to suppress
Customs and laws that were not wholly just.
Today we trust in money and in might,
Most of us never darken a church door,
We have no common principles of right
And all traditions are just "pious lore";
Democracy is not saved by the sword
But by strong men whose faith is in the Lord.
—T. E. B.

* *

Encyclopedia Americana.

Business: Something we don't mind, if it's our own, but we do mind, if it's other people's.
—Gal Avit.

* *

The Wake Upon Its — Depends — Friends.

* *

The Changing World.

In 1776 we fought England because she tried to tax our tea. Now we are going to tax our own tea to help England. —W. J. S.

* *

Do You Remember 'Way Back When:

A dog house was for canine use only?
—Vraisemblance.

We kids wondered how mother knew when it was her turn to answer our "party line" telephone?
—Jenkins, the adjuster.

Every yard had a hammock hung between trees?—Ottumwa.

The school board objected to hiring teachers with bobbed hair?
—Table Tennis Tilly.

Your education was gauged by the reader you were in?
—Esther V. N. of Muscatine.

We used to say, "Blow out the light" instead of "Turn it off"?—H. S. J.

The parlor stove had isinglass squares in the front and it always was a temptation to put your finger thru one?—Gwen.

* *

Ten Years Ago Today—The Cubs rallied in the late innings behind Les Sweetland and defeated the Cincinnati Reds, 8 to 4. . . . Red Faber rescued Vic Frasier and the White Sox whipped Detroit, 7 to 3.

CUBS BREAK UP GIANTS' LOSING STREAK, 9 TO 4

Six Pitchers Share in a Fuzzy Exhibition.

BY EDWARD BURNS.
[Chicago Tribune Press Service.]

New York, May 4.—The Cubs plunked into seventh place in the National league standings, a game out of the cellar, today when they absorbed their daily licking—a little more emphatically than usual. The Giants, who had lost their last six starts, faced six Cub pitchers at one time or another, starting with Larry French, the loser, and signing off with Claude Passeau, but wound up victors by a score of 9 to 4.

The Giants, as things turned out, made enough runs off French in his brief stay, even if the thrower parade which followed had been able to hold them runless. Cliff Melton, hitherto exclusively a sipper of the dregs of defeat, went all the way for the success and felt fine, after a modicum of worry while the Cubs were making two runs in the third and one in the seventh, when they had the bases loaded with none out. Dom Dallessandro's second homer in two days came in the ninth when it brought no cheer to any one except possibly Dom and some relatives in Reading, Pa.

What! Only Five?

Melton accomplished only five strikeouts, a blot on the record of any pitcher who pitches against the Cubs these cruel days. Three of these whiffs were by Bill Nicholson, who had several opportunities to become the league's leading run-batted-inner.

In an effort to cut down the daily whiff grist, Manager Jim Wilson today benched Bill Myers, who had fanned 20 times in his last 34 times at bat. His successor, Lou Stringer, made one hit, walked once and did not fan. Lou Novikoff also was restored to the starting lineup. This Lou drove in the Cubs' first two runs.

The two Cub runs in the third got under way when Al Todd, batting for French, knocked the first Chicago hit. A single! Stan Hack popped to Joe Orengo, but Stringer singled to right and he and Todd advanced on a wild pitch. Dallessandro walked, loading the bases, whereupon Nicholson perfected the first of his strikeouts. Novikoff singled to center, however, scoring Todd and Stringer. But Billy Herman lined to Burgess Whitehead.

Dom Busts One.

In the seventh Bob Sturgeon batted for Hack and singled, Stringer walked and Dallessandro singled, loading the bases. If all these base occupants had scored the count would have been tied. But only one got home.

[Continued on page 21, column 3.]

Hold Your Hats!

CHICAGO.	Ab	R	H	P	A	NEW YORK.	Ab	R	H	P	A
Hack,3b	3	0	0	0	3	A'ovich,lf	4	1	1	1	0
Sturg'n,3b	2	1	1	0	0	W'head,2b	5	1	1	4	2
Stringer,ss	4	1	1	1	2	Young,1b	3	3	3	10	0
D'sn'dro,cf	4	1	2	1	0	Danning,c	5	0	1	5	0
N'h'ls'n,rf	5	0	0	4	0	Ott,rf	4	1	3	2	0
N'vikoff,lf	5	0	1	1	0	Jurges,ss	4	0	0	1	2
Herman,2b	3	0	0	4	3	Demaree,cf	3	2	2	3	0
W'tkus,1b	3	0	1	10	0	Orengo,3b	3	1	1	1	4
McC'ugh,c	3	0	1	3	1	Melton,p	2	0	1	0	2
French,p	0	0	0	0	1						
*Todd	1	1	1	0	0						
Erickson,p	1	0	0	0	1						
R'sb'ger,p	0	0	0	0	1						
Mooty,p	0	0	0	0	1						
Pressnell,p	0	0	0	0	0						
Passeau,p	0	0	0	0	0						
†‡	36	4	8	24	13		33	9	13	27	10

*Todd batted for French in third.
†Leiber batted for Erickson in sixth and George batted for Pressnell in eighth.
‡McCullough awarded first base on interference by catcher.

Chicago .....002 000 101—4
New York .....140 000 40*—9

Errors—French, Whitehead, Danning. Runs batted in—Whitehead, Young [3]; Novikoff [2], Nicholson, Jurges, Demaree, Melton, Arnovich, Dallessandro. Two base hits—Danning, Whitehead, Orengo, Ott. Home runs—Young, Dallessandro. Sacrifices—Melton [2], Jurges. Double plays—Orengo to Whitehead to Young; Stringer to Herman to Waitkus. Left on base—New York, 9; Chicago, 10. Bases on balls—Melton, 3; French, 1; Erickson, 2; Raffensberger, 1; Mooty, 1. Struck out—Melton, 5; Erickson, 2. Hits—French, 5 in 2 innings; Erickson, 2 in 3; Raffensberger, 1 in 1 1-3; Mooty, 2 in 1-3; Pressnell, 1 in 1-3; Passeau, 2 in 1. Hit by pitcher—Melton [Waitkus]; Erickson [Young]. Wild pitch—Melton. Losing pitcher—French. Umpires—Barr, Sears, and Jorda. Time—2:15. Attendance—27,745.

'Twas a Sad Day—at Home and Abroad—for Chicago

[Associated Press Wirephoto.]

Babe Young, who got all the way around on a drive Lou Novikoff lost against the Polo Grounds wall in New York yesterday, wasn't quite so fortunate on this fifth inning play when he tried to score from third on Bill Jurges' grounder to Stan Hack.. Hack threw to Clyde McCullough, the Cubs' catcher, (arrow indicates ball) and Young was out, but the Giants won, 9 to 4.

[TRIBUNE Photos.]

Ben McCoy sliding across home plate during a bit of action in the second inning to tack another run on the five the Athletics scored in the first inning against the White Sox yesterday in Comiskey park. Catcher Mike Tresh is waiting for Joe Kuhel's throw in (arrow shows ball), after the first baseman caught Dick Siebert's foul. The Athletics won, 17 to 11.

Pete Suder, one of the Athletics' youngsters who is making good at third base.

Des Moines Team Wins Elks National Pin Title

Des Moines, Ia., May 4 (AP).—The 1941 Elks national bowling tournament ended today with titles going to Detroit, Mich.; Waukesha, Wis., and Des Moines. The Elks' Kimball Room team of Des Moines won the team title with 3,003, rolled the opening day; Alex Innes and Tom Rooney, Detroit, took the doubles with 1,332; John Crimmins, Detroit, scored 706 for the singles title, and Joe Merten, Waukesha, Wis., won the all-events with 2,002.

Major Leagues

AMERICAN LEAGUE.

	W.	L.	Pct.		W.	L.	Pct.
Cleveland	15	4	.789	Boston	9	8	.529
New York	12	8	.600	Washington	6	12	.333
CHICAGO	10	7	.588	Philadelphia	5	12	.294
Detroit	9	8	.529	St. Louis	4	11	.267

YESTERDAY'S RESULTS.

Philadelphia	17;	Chicago	11
Detroit	10;	New York	1
Cleveland	12;	Washington	4
Boston	11;	St. Louis	4

GAMES TODAY.

Philadel. at Chicago. N. Y. at Detroit.
Boston at St. Louis. Wash. at Cleveland.

NATIONAL LEAGUE.

	W.	L.	Pct.		W.	L.	Pct.
St. Louis	14	3	.824	Boston	7	10	.412
Brooklyn	15	6	.714	Pittsburgh	6	10	.375
New York	9	8	.529	CHICAGO	5	10	.333
Cincinnati	8	10	.444	Philadelphia	6	13	.316

YESTERDAY'S RESULTS.

New York	9;	Chicago	4
Philadelphia	3;	Cincinnati	0
Pittsburgh	6;	Brooklyn	4
St. Louis	3;	Boston	1

GAMES TODAY.

Chicago at New York. Pittsb'rgh at Br'klyn.
St. Louis at Boston. Cincinnati at Phila.

BOBBY RIGGS WINS TENNIS TITLE IN TENNESSEE MEET

Chattanooga, Tenn., May 4 (AP).—Bobby Riggs of Chicago defeated Billy Talbert of Cincinnati today to win the men's singles championship of the Tennessee Valley tennis tournament. The scores were 7-5, 3-6, 6-4, 6-4. In the women's final Pauline Betz of Winter Haven, Fla., defeated Mrs. Sarah Cooke, veteran top ranking star, 9-7, 1-6, 9-7.

Bobby Jones Shoots a 66, but Doesn't Even Qualify

Atlanta, Ga., May 4 (AP).—Bobby Jones shot a 66 in qualifying play for an East Lake Country club handicap tournament—and failed to get in the tournament. Jones has a four stroke plus handicap. With the play limited to the low 64 qualifiers, his 70 was one stroke out of the bracket when all scores were posted.

Here's how Jack Knott, former White Sox pitcher, looks in a Philadelphia uniform.

John D. Marr, Part Owner of Boston Braves, Dies

Boston, Mass., May 4 [Special].—John D. Marr, Boston contractor and a member of the syndicate which recently purchased the Boston National league baseball team, died today. He was president, treasurer, and director of the Daniel Marr and Son company, steel contractors of South Boston. He supervised construction of Braves' field, Fenway park, Harvard stadium, and the Boston arena. He was stricken a month ago.

PHILADELPHIA GETS 5 IN FIRST ON FOUR ERRORS

Knickerbocker and Hoag Hit Homers.

BY IRVING VAUGHAN.

The White Sox turned their backs on 13,091 admirers in Comiskey park yesterday, much to the distress of the latter but to the delight of Connie Mack's troupers, officially known as the Athletics. Jimmy Dykes' boys, always addicted to carelessness when a weakling shows up in the wake of a tough series, momentarily forgot all they ever knew about fielding, and their pitching was of a similar shoddy grade. The upshot was a 17 to 11 beating.

Everything might have turned out properly if the Sox could have called off the whole thing and made a fresh start after the first inning. In that session they experienced a violent attack of dizziness or something, giving the enemy five runs on four errors and two hits. The distressing fielding flattened Rookie Jack Hallett before he could retire more than one man, but it turned out that his troubles were nothing compared to those encountered by his kid successors, Orval Grove and Joe Haynes.

Hoag Hits Homer, Triple.

After giving the Macks a flying start the Sox tried to catch up by using their bats, but never came close. Dario Lodigiani went on a hitting spree to amuse or amaze his former boss, Mack. Myril Hoag, the recent acquisition, notched a homer and triple, and Bill Knickerbocker tuned in with a single and homer. Taft Wright, in action for the first time this season as a regular, contributed a pass and single. All this and a lot of other things happened to Bill Beckman, who, with a big lead at all times, finally was taken out of circulation when Knickerbocker hit his homer in the eighth.

Knickerbocker was prominent in another way, too. He recorded two errors on the first two batters of the day, and before the inning was concluded the same fever struck Luke Appling and Hoag, causing the aforementioned five runs.

Grove, Haynes Suffer, Too.

The rioting continued but without errors. Grove was dented for two runs in the second, three in the third when Ben McCoy and Bob Johnson hit home runs, and two more in the fourth. After this the Athletics quieted down until the seventh, when they gave Haynes a welcoming blast of five runs, part of which Appling helped to record with his second error.

Knickerbocker fumbled McCoy's roller at the start and did the same on Wally Moses' tap, which should have been turned into a double play. Johnson fouled to Joe Kuhel, Sam Chapman walked, and Dick Siebert belted a single into left, McCoy and Moses scoring. Hoag fumbled the hit, so S. Chapman hiked to third and Siebert to second. Hal Wagner dared Appling to capture a double play grounder, but Luke kicked it into left field, S. Chapman and Siebert counting. Wagner took second on the error and Pete Suder moved him home by singling. This was where Hallett was withdrawn.

The A's Pile 'Em Up.

Grove completed the first inning nicely, but that was the extent of his effective labors. McCoy and Moses opened the second with singles and were bunted along by Johnson. A pass to S. Chapman loaded the bases and when Kuhel went into right to take Siebert's tall fly, McCoy sneaked home. A single by Wagner sent Moses to the plate to round out a 7 to 0 lead. Part of this was taken away in the home half when Wright walked and Lodigiani doubled. They counted on long fly balls.

The three Philadelphia runs in the

[Continued on page 21, column 6]

Gosh!

PHILADELPHIA.	Ab	R	H	P	A	CHICAGO.	Ab	R	H	P	A
McCoy,2b	4	4	2	0	2	Kn'k'br,2b	5	2	2	3	2
Moses,rf	5	4	3	4	1	Appling,ss	4	1	0	3	2
Johnson,lf	4	1	1	3	0	Kuhel,1b	5	0	1	7	0
S.C'pm'n,cf	4	2	0	6	0	Wright,rf	4	1	1	1	0
Siebert,1b	6	3	3	11	1	Lod'ani,3b	5	3	4	1	2
Wagner,c	5	3	2	2	1	Kr'vich,cf	5	0	0	4	0
Suder,3b	6	0	2	0	1	Hoag,lf	5	2	2	1	0
F.C'pm'n,ss	3	0	0	0	1	Tresh,c	1	0	1	2	0
Br'ne'to,ss	2	0	1	0	1	Dickey,c	3	1	1	5	0
Beckm'n,p	4	0	0	0	1	Hallett,p	0	0	0	0	0
Ferrick,p	0	0	0	1	0	Grove,p	2	0	0	0	2
						Haynes,p	1	1	0	0	0
	43	17	14	27	9		*41	11	12	27	10

*Solters batted for Grove in 6th.

Philadelphia	.523	200	500—17
Chicago	.020	202	230—11

Errors—McCoy, F. Chapman [2], Knickerbocker [2], Appling [2], Hoag. Runs batted in—McCoy, Johnson [2], Siebert [4], Wagner [3], Suder [2], Brancato, Knickerbocker [2], Wright, Lodigiani, Kreevich, Hoag [4], Dickey. Sacrifices — Johnson, Beckman. Two base hits—Lodigiani [3], Wagner. Three base hits—Hoag, Brancato. Home runs—McCoy, Johnson, Hoag, Knickerbocker. Stolen bases—McCoy, Moses. Double play—Moses to Siebert. Left on bases—Philadelphia, 8; Chicago, 6. Struck out—Grove, 4; Haynes, 3; Beckman, 2. Bases on balls—Hallett, 1; Grove, 4; Haynes, 2; Beckman, 3. Hits—Hallett, 2 in ⅓ inning; Grove, 8 in 5⅔; Haynes, 4 in 3; Beckman, 11 in 7 [none out in eighth]; Ferrick, 1 in 2. Wild pitches—Grove, Haynes. Winning pitcher—Beckman. Losing pitcher—Hallett. Time, 2:28. Umpires—Hubbard, Rommel, and Ormsby. Attendance, 13,091.

MANAGERS, PROS HOLD PARTY AT OAK PARK TODAY

Eat, Play and Make Plans for 1941 Season.

BY CHARLES BARTLETT.

Today's the day when the professionals and managers, two most important adjuncts to a golf club, get together for their annual party with members of the Illinois section of the PGA and the Chicago District Club Managers' association, gathering at the Oak Park Country club this afternoon. The event usually is held in the fall, but this year, both groups decided to assemble in the spring. Following a two ball, selective drive contest, the gents will dine together in the evening and discuss plans for the coming season. Manager Chick Bangs and Professional Dick Metz will be the host participants. The event also will mark the local tournament debut of Eddie Bush, who has just joined Oak Park as Dick's assistant. Bush, who has been stationed at Norway, Me., in the summer and at Key West, Fla., in the winter, won several New England tournaments last summer.

The pro-managers' tourney is the first of several arranged by Eddie Gayer of Twin Orchard, President Alex Cunningham of North Shore, Secretary Matt Matteson of Ridge, and their PGA tournament committee. Their inaugural pro-amateur is scheduled for next Monday at Shoreacres in Lake Bluff. The pros will be guests of the club for luncheon and there will be no entry fee.

Golfers of the South District league will open their 1941 campaign at Calumet on June 11, a series of seven matches running thru three months, with the final session set for Idlewild on Sept. 17. A week later, the winning teams in three leagues will gather at Bob O' Link for the CDGA Interclub league championship. Tentative dates for the remaining matches are: June 25 at Edgewood Valley; July 9 at Midlothian; July 23 at Butterfield; Aug. 6 at Ravisloe; Aug. 20 at Olympia Fields, and Aug. 27 at Ridge. South Shore, Flossmoore, and Beverly, which dropped their memberships, have been replaced by Ridge, Edgewood Valley, and Butterfield. Charles Eckstein of Ravisloe, is the new president, and Dr. R. E. Umbenhaur of Midlothian, remains as secretary-treasurer.

The annual meeting of caddy chairmen and caddie masters of the Chicago District Golf association will be held in the La Salle hotel on May 13 at 6:30 p. m. Chief topic of discussion is expected to be the shortage of caddies, due largely to draft calls and new jobs in defense industries.

Chicago tournament golfers are reminded again that entries for the local qualifying rounds of the national open golf championship close on May 13 [one week from tomorrow] at the offices of the United States Golf association, 73 East 57th street, New York City. Prospective entrants are being urged to file their entries as soon as possible, so as to facilitate pairings and starting times for the local rounds, which will be held at Medinah on May 26. Players may practice there on May 19. The tournament proper will be held at the Colonial club, Fort Worth, Tex., on June 5, 6, and 7.

PABSTS CLINCH CLASSIC LEAGUE DIVISION TITLE

The Pabst Blue Ribbons clinched the Sunday division title of the Classic Bowling league by defeating the Ambrosia Beer three times in the Harding Recreation last night. The Pabst's have a four game lead and there are only three more games to be bowled. They shot 979, 1,085, and 1,049 for 3,113, high series of the evening. The Koenig Braus took two from the Michelobs; the Rupperts defeated Schlitz twice, and the Monarchs took the odd from Blatz. Herb Freitag's 666 was high individual series.

Scores:

RUPPERT [2,855].				SCHLITZ [2,815].			
Lasky	210	192	147	Bishop	183	192	159
Jar'sik	173	192	167	P'celli	193	170	196
Wittke	202	203	236	Gersh	230	175	173
Drs	156	186	213	Devito	170	178	179
Svoma	211	165	202	Mor's'n	183	221	213
	952	938	965		959	936	920
MONARCH [2,929].				BLATZ [2,919].			
Flesch	224	179	191	Rudcki	221	147	207
Eland	223	210	182	Garant	170	179	182
Ledene	234	168	186	Th'm'n	204	189	216
Wins'g	172	168	210	Sl'nina	201	200	212
Lenzen	198	204	180	Smith	195	190	196
	1051	929	949		991	915	1013
PABST [3,113].				AMBROSIA [2,998].			
Fr'tag	212	221	233	Moon	186	211	197
Grats	188	225	218	Skoff	198	201	194
Fuller	213	171	228	Frank	170	206	194
Demo	174	256	171	Farn'n	156	197	235
Kr'ske	192	212	199	Ryan	243	235	177
	979	1085	1049		953	1048	997
KOENIG [2,917].				MICHELOB [2,761].			
Sowa	181	205	172	Butler	198	175	174
Genter	182	198	225	Rankin	181	168	180
Kal'ris	219	185	169	Heer'n	210	163	166
Hunter	183	199	205	Weis'el	211	200	175
Jerzyk	197	235	162	Wass	202	199	159
	962	1022	933		1002	905	854

"THE ALL-AMERICAN WAY"
A sound motion picture produced by the Chicago Tribune and released thru Superior Pictures
★
SHOWING TODAY AT THESE THEATRES
CHICAGO AND SUBURBS
Morton Park Theatre
25th and Laramie
★
OUT-OF-TOWN:
State Theatre
Elkhart, Ind.
Times Theatre
Waukegan, Ill.
Midget Theatre
Milwaukee, Wis.

SMILIN' JACK—NAVIGATION SIMPLIFIED

TERRY AND THE PIRATES—A SIGN TO KEEP IN LINE

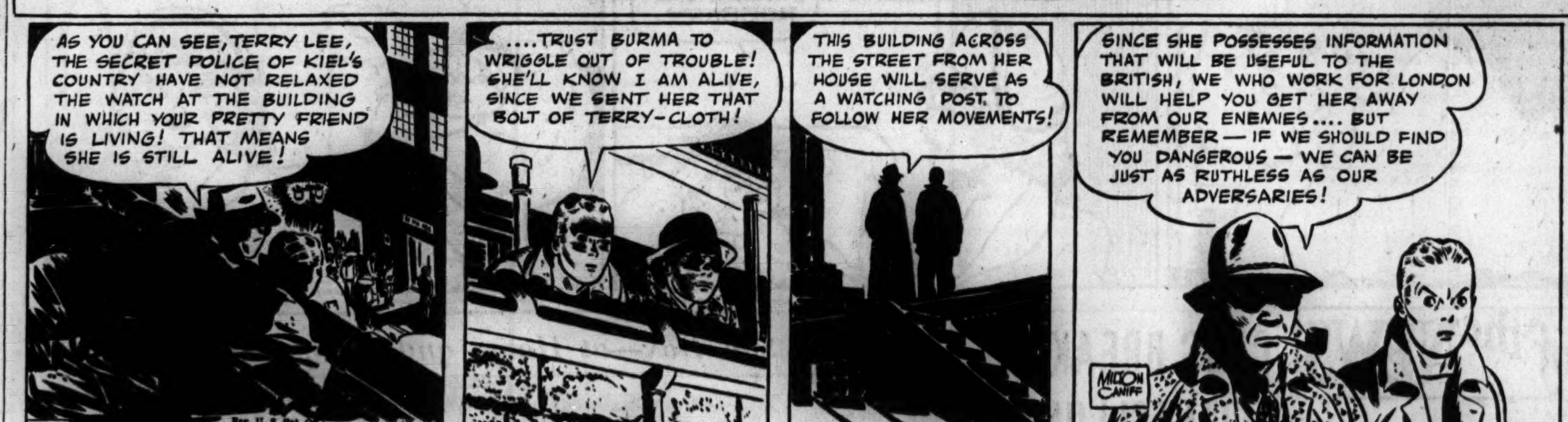

A Champion's Progress

Little Realizes Ambition as He Makes Walker Cup Team; Tells How to Control Downswing

(This is the fourth of a series of articles on golf by Lawson Little, National Open champion, who, before becoming a professional, was the only man in history to win the British and American amateur championships in two consecutive years.)

BY LAWSON LITTLE.

Any notions I might have had that my quarter-final effort in the United States amateur tournament of 1929 made me a finished golfer were dissipated by my national record in the next few years. In 1930, at Merion, where Bobby Jones completed his Grand Slam, I qualified at 145, three shots back of Bobby, who was tournament medalist, too. In the first round I met my old friend, Dr. O. F. Willing, who had given me the A B C's of chipping and putting years before at our old club in Oregon. I won after a tight struggle that went 20 holes. In the second round, I lost a 4 and 2 match to Gene Homans, who ultimately went to the final against Jones. As for the rest of 1930, I was medalist in the California amateur tournament and won several small sectional events there.

Nineteen hundred thirty-one was a big disappointment to me. I had been playing well all summer, winning a number of tournaments in California and Colorado. Dad had since been transferred to Fort Warren at Cheyenne, Wyo., which was just 100 miles from Denver. The big disappointment came right here in Chicago, at the Beverly Country club. Like many another youngster, I came to the National amateur with big ideas about going far in a tournament that for the first time had no Jones in it. Imagine my chagrin when I failed even to qualify for the match play—the first and only time this ever happened to me. And a few other members of the younger set also found that Bobby's absence didn't mean anything. At the end of the week, they all found themselves back of none other than Francis Ouimet, whose victory delighted me, remembering our battle at Pebble Beach.

Wins Northern California Amateur 2d Time.

In 1932, I followed about the same pattern as the previous year, winning sectional events in both California and Colorado. I neglected to state that I had entered Stanford university in the fall of 1930, which accounted for my ability to play in California as well as Colorado. Things began to look up for my game the following year. I won the Stanford university title and the Northern California amateur, the latter for the second time.

In the 1933 Trans-Mississippi amateur at the Broadmoor course in Colorado Springs, I finished runnerup to Gus Moreland of Texas, whose own competitive star was climbing fast, for he had won the Western amateur the year before and had been made a last minute selection on the American Walker cup team as a result. I had never forgotten my boyhood remark to my father—that I would one day make the Walker cup team. In the final of the Trans-Mississippi, I lost to Moreland, 2 up, after a really great match. Gus played the last ten holes in 34 strokes. I was one under par for the same stretch, yet lost four of those holes. In the same year I won the Denver and Broadmoor invitationals, and was medalist and winner in the Colorado State.

The amateur, of course, was still my chief objective, and I began preparing for it by leading the Denver sectional qualifiers at Cherry Hills. I finished with 139, despite a two stroke penalty on the 36th hole. It was the second best qualifying score in the country.

Little Develops More Confidence in His Game.

By this time I had developed a great deal more confidence in my game. In the second round of the amateur at Cincinnati's Kenwood club, I put out a fine player in Maurice McCarthy, 2 and 1, and then defeated the defending champion, Sandy Somerville of Canada, by the same score. I entered the semi-finals against George T. Dunlap Jr. of New York, the ultimate winner. George beat me, 4 and 3, but I felt that by reaching the last foursome of the national I had taken my first big step toward the championship.

I returned to school at Stanford that fall, after stopping off in Chicago for a visit with Tommy Armour of Medinah, who did wonders with my iron game. One evening in January, 1934—the date was the 7th, and I certainly ought to remember it—I walked in to my fraternity house—Chi Psi—at Stanford. All of the brothers leaped up and began yelling "Congratulations!" Knowing the gang as I did, I figured a typical fraternity gag was in prospect.

"No," they said, "you've been selected on the Walker cup team." And there it was in the local papers. It appeared the official letter from the United States Golf association, informing me of my selection, had gone astray, and my first knowledge of my good fortune came from the newspapers in the Chi Psi house.

Start Club Down by Unwinding Movement

Yesterday I made a few suggestions about the start of the swing for newcomers to golf. I believe we had taken the player to the top of the backswing. Now that the player has warmed up his body and his wrists are fully cocked and he is ready to hit the ball, he must start the club down by an unwinding movement of the body to the left. He starts down by unwinding the left hip or jutting the left hip to the left. This sets up a pull on the left arm down into the hitting area. The final movement before the ball is struck is the uncocking or hitting with the hands. It's highly disastrous to fly cast, or hit with the hands from the top of the swing, because a very important source of power is immediately lost. It is of utmost importance to reserve the wrist action until late in the downswing. Then comes the striking with the hands. The right elbow comes down close along the right side in this downward action. If the right elbow gets out too far from the body during the downswing, the player will hit from the outside in cutting across the ball causing that old favorite, the slice.

Cubs and Sox Up to Date Averages

CUBS.

	AB	R	H	2B	3B	HR	SB	RBI	Pct.
Sturgeon	2	1	1	0	0	0	0	0	.500
Cavarretta	25	4	9	2	0	0	0	1	.360
Passeau	7	1	2	0	0	0	0	1	.286
Hack	49	12	13	1	0	1	0	5	.265
Dallessandro	59	8	15	5	1	2	0	10	.254
McCullough	48	6	11	1	0	1	1	7	.229
Stringer	31	4	7	2	0	0	0	2	.226
Nicholson	63	9	14	3	0	6	0	19	.222
Waitkus	20	1	4	0	0	0	0	0	.200
Todd	5	1	1	0	0	0	0	0	.200
Herman	36	4	7	0	1	0	0	0	.194
Novikoff	47	3	9	4	0	1	0	5	.191
Galan	23	1	4	0	0	0	0	3	.174
Root	6	2	1	0	0	0	0	0	.167
Myers	37	5	5	0	0	1	0	3	.135
French	9	0	1	0	0	0	0	1	.111
Leiber	2	0	0	0	0	0	0	0	.000
W. Lee	6	0	0	0	0	0	0	0	.000
George	2	0	0	0	0	0	0	0	.000
V. Olsen	1	0	0	0	0	0	0	0	.000
Page	1	0	0	0	0	0	0	0	.000
Erickson	7	0	0	0	0	0	0	0	.000
Pressnell	1	0	0	0	0	0	0	3	.000

Team battings—At bat, 516; hits, 109; Pct., .214. Attendance at home, 61,035; total attendance, 124,322.

SOX.

	AB	R	H	2B	3B	HR	SB	RBI	Pct.
Turner	1	0	1	0	0	0	0	2	1.000
E. Smith	6	2	2	1	0	0	0	0	.333
T. Lee	12	1	4	0	0	0	0	1	.333
Lodigiani	68	8	22	6	1	0	0	11	.324
Appling	62	7	19	2	0	0	1	3	.306
Kreevich	61	2	17	3	3	0	0	10	.279
Kuhel	66	9	18	5	0	2	2	11	.273
Dickey	4	1	1	0	0	0	0	1	.250
Tresh	58	6	14	1	0	0	0	3	.241
Knicker'ker	72	11	17	3	0	1	1	4	.236
Rosenthal	53	9	12	4	0	0	0	1	.226
Wright	5	2	1	0	0	0	0	1	.200
Hallett	5	1	1	0	0	0	0	0	.200
Hoag	15	2	3	0	1	1	0	4	.200
Solters	48	5	8	1	0	0	0	4	.167
Lyons	9	1	1	0	0	0	0	0	.111
Humphries	1	0	0	0	0	0	0	0	.000
Dietrich	9	1	0	0	0	0	0	0	.000
Haynes	1	1	0	0	0	0	0	0	.000
Grove	2	0	0	0	0	0	0	0	.000
Kolloway	2	0	0	0	0	0	0	0	.000

Team batting—At bat, 569; hits, 142; percentage, .250. Attendance—At home, 50,911; total attendance, 123,803.

Hagen, Dubs Meet Tonight in Return Bout

Floyd Hagen, 19 year old lightweight of St. Paul, will attempt to prove a previous knockout scored over Harvey Dubs was not a fluke when he meets him in an eight round rematch tonight in Marigold Gardens, Broadway and Grace street.

Despite his inconsistent record before and after the first meeting with Dubs, who also is 19 years old, Hagen is confident of beating the Canadian again.

If Harvey displays the form he showed in stopping Billy Seward in one round in Marigold arena on April 21, Hagen is in for a rough night. On that occasion Dubs performed like a champion while flooring Seward seven times before the referee stopped the bout.

In their first encounter a left hook to the jaw sent Dubs to the floor in the second round for an eight count. After regaining his feet Harvey ran into a blow which floored him for the count.

Supporting matches:

Johnny Ryan, Detroit, vs. Ernie Derho, Minneapolis [6], 152.

Gordon Palmer, Minneapolis, vs. Johnny Trotter [6], 175.

Eddie, Carson, New Orleans, vs. George De Gido [4], 133.

Tony Sopko, Indiana Harbor, vs. Speedy Schaefer [4], 165.

Fritz Von Schacht, Milwaukee heavyweight wrestler, will oppose Karol Krauser in the windup bout of a mat card this evening in White City, 63d street and South Park avenue. Walter Palmer, protégé of Lou Talaber, former middleweight wrestling champion, is paired with Milt Olson in one of four other encounters. . . . The Illinois Athletic commission's budget for the ensuing fiscal year has been reduced 30 per cent, according to Sheldon Clark, chairman of the board.

FEDERAL RESERVE POLICE CAPTURE TWO DAY SHOOT

The Federal Reserve bank police team won a two day shoot sponsored by the American Police Pistol association on a range at Lawrence avenue and County Line road yesterday. It scored 999 points. Members of the squad were Otto Widemark [258], Frank Kent [251], Perry Walsh [250], and Archie Sexton [240].

The two man team event was won by Sergt. Arthur Hohhof [267] and Dewey Ritenour [264] of the Chicago Park district with 531.

CHURCHILL DOWNS ENTRIES.

FIRST RACE—Purse $800, claiming, 4 year olds and up, 6½ furlongs:

Flyahead	112	Imeblue	112
Broomian	107	*Golden Rapier	107
Tiger Teddy	114	Windy Bee	105
Naughty	107	Filipino Valet	110
Dinner Horn	113	Fylfot	112
*Grandioso	105	*Maetown	115
Courtland	110	*Bullanne	102
Kiev Gaffney	114	Io Beulah	105
Cynthia Fair	105	Skeeter	112
*Sweeping Dame	104	Dutch Dame	107

SECOND RACE—Purse $800, claiming, maidens, 2 year olds, 4½ furlongs:

Winterset	111	Hopedale	118
Ruby Isles	111	Syndicator	114
Senorita Leoda	111	Nassak's Boy	114
Early 'n' Smart	118	Uncle Jock	118
Noble Saxon	114	Country Miss	113
Say Nomore	115	Bright Bell	114
Inscogert	115	*Royal Ink	110
Village Queen	111	Rounder	114
Sidonia	118		

THIRD RACE—Purse $800, claiming, 4 year olds and up, 6½ furlongs:

Kenneth K.	112	Norie	109
Suenell	107	Rockwick	112
Split Silk	107	Just Dun	112
*Fly Me	109	Bamboo Broom	107
*Burr Hickman	109	Lady Brideaux	109
Oh Fudge	109	Marion W.	107
Cherokee Red	107	Fair Time	112
Deep Summer	107	Kate's Kitten	107
Simkoe	112	*Jack W.	109
*Takitfrome	105	Wauchula	112

FOURTH RACE—Purse $800, claiming, 3 year olds, 6 furlongs:

Mother's Girl	106	*One More	104
Earliana	106	Beauty Bien	113
Peragra	109	Here She Comes	108
Rose Anita	109	*Happy Choice	104
Miss Omega	109	*Our Jane	104
Embrace	106		

FIFTH RACE—Purse $800, claiming, 3 year olds, 6½ furlongs:

Burman	114	Isalot	114
Bayou Cook	109	Shut Eye	114
Quien Es	114	Come On Sam	114
*Brutus	109	*Jim Pat	105
*Gounod	105		

SIXTH RACE—Purse $800, allowances, 3 year olds and up, 7 furlongs:

Hermina B.	111	Star Lina	111
Comely Maid	111	Hadmore	116
Shaker Man	116	Rose Tints	105

SEVENTH RACE—Purse $800, claiming, 3 year olds, 1 1-16 miles:

Bookie Me	109	Winabeau	107
Nemissa	109	Boom On	112
Sasnak	110	Vesuvius	114
Thistle Nancy	109	Fair Player	110
*Mack's Hope	102		

EIGHTH RACE—Purse $800, claiming, 3 year olds, 1 1-16 miles:

Royal Polly	105	Mystery Lad	112
Darby D'Or	110	My Echo	110
Wallace E.	112	*Song Spinner	107
Birka Boy	112	Equioval	112
Low Hat	112	Nico	112

*Apprentice allowance claimed.

SPORTSMAN'S PARK ODDS & JOCKEYS

FIRST RACE—Claiming, 4 year olds and up, 5 furlongs:

Horse	PP.	Wt.	Jockey.	Odds.
Rafier	8	111	L. C. Haskell	4-1
Viragin	10	111	E.Neal	3-1
Jerry Rae	14	111	P.Keiper	6-1
Paul Lee	6	111	No boy	6-1
Honey Roll	11	116	No boy	8-1
Jockanna	7	111	R. J. Jones	10-1
Wild Pigeon	16	116	F. Hughes	10-1
Techy	3	111	P. Keiper	10-1
Saxon's Pride	18	116	No boy	10-1
One Night	12	111	A. Ebberts	15-1
I Chase	4	111	No boy	15-1
Ted Husing	2	116	L. Sisler	20-1
Juraboy	5	116	No boy	20-1
Tervette	9	107	No boy	20-1
Good Servant	13	116	P. C'tanova	20-1
Windsor Rose	15	111	No boy	20-1
Dressy Jest	17	111	No boy	20-1
Tall Oak	1	116	J.C. Collins	30-1

SECOND RACE—Claiming, 3 year olds, 6½ furlongs:

Horse	PP.	Wt.	Jockey.	Odds.
Ambo	5	104	C.Cr'field	5-2
Di Vernon	7	97	No boy	4-1
Hunter	13	107	S. Vail	8-1
Blond Baby	1	107	N. L. P'son	6-1
He Man	2	111	J. Berger	6-1
Gino Miss	3	108	No boy	10-1
Prefer Transit	9	107	P. Keiper	10-1
Sylvan Dell	4	102	E. Myers	15-1
Sunchia	6	110	D. Scurlock	20-1
Ariel Rose	12	108	P. Keiper	10-1
Trudia	11	103	No boy	20-1
Black Beggar	10	105	No boy	20-1
Mernasan	8	100	J. Berger	20-1

THIRD RACE—Claiming, 4 year olds and up, 7 furlongs:

Horse	PP.	Wt.	Jockey.	Odds.
Anna Grand	10	109	P. Keiper	3-1
Millmore	2	112	A. Ebberts	4-1
Patapsco	3	112	L. C. Haskell	4-1
Vonceil	6	104	S. Brooks	8-1
Kentucky Jane	15	109	S. Vail	8-1
Relief	17	112	N. L. Pierson	6-1
Pompasse Genie	9	109	J. C. Collins	8-1
Miss Lampley	7	109	P. Keiper	10-1
Iron Will	18	112	H. L'b'ger	10-1
Maurice	16	112	S. Brooks	10-1
Queen Echo	13	109	R. Gonzales	12-1
Morning Mail	1	111	H. Hauer	151-
Tusco	5	114	No boy	20-1
Pass Forward	4	111	F. Hughes	20-1
Fleurs-de-Lite	8	106	W. Owens	20-1
Cossack Girl	11	109	A. Dilidio	20-1
Tistrue	12	109	L. Whiting	20-1
Ravenna	14	106	No boy	20-1

FOURTH RACE—Claiming, 2 year olds, 4½ furlongs:

Horse	PP.	Wt.	Jockey.	Odds.
Anna-a-Vish	9	110	A. Loturco	2-1
Tetros Jr.	3	120	W. Armstr'g	6-1
Connie Sue	2	110	R. J. Jones	4-1
Philcade	5	106	W. Cornay	8-1
Chic Prince	6	111	N. L. Pierson	6-1
Fittstown	1	109	D. Trombley	10-1
High and Easy	11	109	No boy	15-1
Pairfort	10	115	S. Brooks	15-1
Pari-Gal	4	106	D. Scurlock	15-1
Baby Gold	8	109	No boy	20-1
Minrab	7	115	R. Bohn	20-1

FIFTH RACE—Allowances, 3 year olds and up, mile and 70 yards:

Horse	PP.	Wt.	Jockey.	Odds.
Bucking	4	112	T. P. Martin	6-5
Cherry Trifle	3	113	J. Berger	5-2
Clayville	1	103	C. Critchfield	6-1
War Minstrel	2	112	P. Keiper	4-1
Midair	5	107	L. C. Haskell	8-1

SIXTH RACE—Claiming, 3 year olds and up, 7 furlongs:

Horse	PP.	Wt.	Jockey.	Odds.
Vinum	6	115	A. Ebberts	4-1
Golden Era	2	114	P. Keiper	8-1
Darby Dallas	4	115	J. Berger	4-1
Bellringer	5	109	L. C. Haskell	4-1
Might Step	1	112	L. C. Haskell	5-1
Sir Mowlee	7	114	P. Heiper	8-1
Hope Diamond	3	110	P. Driscoll	12-1

SEVENTH RACE—Claiming, 4 year olds and up, 1 1-16 miles:

Horse	PP.	Wt.	Jockey.	Odds.
Mannaffran	2	108	N. L. Pierson	6-1
Doug Brashear	7	118	F. Fox	5-1
Army Banners	3	118	P. Keiper	3-1
Rough Diamond	8	118	P. Keiper	4-1
Gay Hour	6	108	L. C. Haskell	5-1
Little Gay	9	106	No boy	5-1
Prospect Boy	5	108	D. Trombley	8-1
Manymor	1	113	R. J. Jones	15-1
Spanish Belle	4	104	S. Vail	20-1
Dulcimer	10	99	J. Berger	20-1

EIGHTH RACE—Claiming, 4 year olds and up, 1 1-16 miles:

Horse	PP.	Wt.	Jockey.	Odds.
Our Laddie	5	114	P. Keiper	4-1
Molida	2	112	N. L. Pierson	4-1
Pompasse	7	112	N. L. Pierson	5-1
Autograph	6	104	L. C. Haskell	4-1
White Front	10	112	No boy	6-1
Palasa	9	109	No boy	8-1
Manhunt	8	117	R. J. Jones	10-1
Geologist	3	117	R. J. Jones	10-1
Smuggled In	12	117	L. Sisler	12-1
Jerdan	13	114	No boy	15-1
Merry Saxon	14	112	A. Bomar	15-1
Lourdes	1	109	P. Keiper	15-1
Golden Nuggett	4	114	L. Whiting	20-1
Ajaygee	11	114	S. Brooks	20-1
Prince Dean	15	117	L. Wilson	20-1
Respha	16	104	No boy	20-1
Nogalo	17	104	C. Pruett	20-1
Mighty Proud	18	112	R. Adair	20-1

Today's Selections

CHURCHILL DOWNS, LOUISVILLE, KY. [Fast.]

1—Imeblue, Tiger Teddy, Dinner Horn.
2—Early 'n' Smart, Hopedale, Ruby Isles.
3—Rockwick, Kenneth K., Simkoe.
4—Beauty Bien, Earliana, Embrace.
5—Burman, Isalot, Shut Eye.
6—Hadmore, Shaker Man, Star Lina.
7—Vesuvius, Sasnak, Mack's Hope.
8—NICO, Mystery Lad, Wallace E.

NARRAGANSETT PARK, PAWTUCKET, R. I. [Fast.]

1—All Time High, Wanna Hydro, Adolf.
2—Hi Leap, Kittikay, Mill Iron.
3—Spot Pass, Black One, Bettie Nux.
4—Infidox, Time Please, Pause.
5—BEAMY, Red Mantilla, Lost Gold.
6—Shortstop, Scotch Trap, Cerisse III.
7—Cuckoo, Hi Kid, Cash o' Boy.
8—San Antioca, Sir Time, Cosse.

PIMLICO, MD. [Fast.]

1—All Free, Chief Teddy, Our Relief.
2—Pep Talk, James Pal, Jungle Moon.
3—Trade, Balk, Strolling On.
4—Ebonito, Talent, Berserk.
5—FETTACAIRN, Field-Strauss entry, Docket.
6—Cherry Jam, Clyde Tolson, Honey Cloud.
7—Martin Straus entry [Punchdrunk-Skirmish], Nutmeg Lass, Patron Saint.
8—Westcan, Money Muddle, Memory Book.

SPORTSMAN'S PARK, CICERO, ILL. [Fast.]

1—Paul Lee, Rafter, Techy.
2—Di Vernon, He Man, Black Beggar.
3—Millmore, Pass Forward, Miss Lampley.
4—Minrab, Connie Sue, Pairfort.
5—BUCKING, War Minstrel, Cherry Trifle.
6—Sir Mowlee, Hope Diamond, Golden Era.
7—Rough Diamond, Manymor, Army Banners.
8—Manhunt, Our Laddie, White Front.

JAMAICA, NEW YORK. [Fast.]

1—Llavin, Mad de Mie, Rancho's Girl.
2—Smiling Jack, Big Boy Blue, Cody.
3—Vivacious, Wake, Dark Mischief.
4—Bidder, Liberty Cap, Exceptional.
5—HANGER-MYER-SACKETT ENTRY [Big Stakes-Sheriff Culkin-Richmond], Boiled Shirt, Magic Stream.
6—Murphy-Strassburger entry [Swamp Fire-Detroit II.], Belfry Chimes, Red Mars.
7—Trapeze Artist, Bonzar, Brown Bomb.

Pawtucket Beats Detroit, 4 to 2, in Soccer Opener

Pawtucket, R. I., May 4 [Special].—Pawtucket F. C. beat Detroit, western open soccer champion, 4 to 2, today before 4,200 in the opening match of their home and home series for the United States Football association's open title and the $2,500 Dewar trophy. Total goals in the two games will decide the title. The second match is scheduled for Detroit next Sunday.

CHICAGO BOWLERS WIN.

Peoria, Ill., May 4 [Special].—Herb Freitag and Joe Sinke of the Chicago Pabst Blue Ribbons went into the doubles lead with 1,250 in the Original Central States bowling tournament yesterday.

PIMLICO ENTRIES.

FIRST RACE—Purse $1,000, claiming, maidens, 2 year olds, 4½ furlongs:

Chief Teddy	118	Baby Dumpling	120
Halcyonette	113	Our Belief	113
Paraboloid	113	Inger Fire	116
Three Nines	113	*Blue Flight	108
*Malvois	112	All Free	116
Shiny Dome	116	*Loch Raven	111
Vol Au Vent	113	Plush	120
Ashame	113	Jack Rubens	116

SECOND RACE—Purse $1,000, claiming, 4 year olds and up, 6 furlongs:

Rough Brigade	120	Last Passage	115
*Razacla	105	Lady Timarole	112
*Pep Talk	117	*Tuacross	112
Queen Blenheim	117	Jungle Moon	115
*Dorothy Pomp	107	James Pal	117
*Hazel Lee	105	*Trapshot	110
Gay Amazon	112	Red Lad	115
Shallwedance	112	Can Sting	110

THIRD RACE—Purse $1,000, steeplechase, 4 year olds and up, 2 miles:

*†Congo Prince	139	Trade	153
Soy Hill	153	Balk	150
Kill Malock	153	*†Sunbee	148
Strolling On	144	Graceful Boo	148
Corkonian	150		

†E. Johnston and E. Jenkins entry.

FOURTH RACE—Purse $1,000, claiming, 3 years olds and up, 6 furlongs:

Sun Salvator	110	Brighten Up	105
Bud's Light	103	*Ebonito	117
Praetor	108	*Crimson Lancer	107
Cheer Me	107	Beserk	112
Talent	120	Balky Fox	108
Canterbrun	102	Aster Princess	105
*Joanny	110	Rough Biscuit	110
Fair Hero	107	*Remolee	120

FIFTH RACE—Purse $1,200, handicap, 3 year olds, 6 furlongs:

Nearsight	107	Docket	119
Happy Hunting	110	Steady On	108
Greek Jurist	113	†Stolen Tryst	111
Quakertown	107	†Atom Smasher	107
Frontier Model	105	Fettercairn	119

†M. Field Jr. and H. L. Strauss entry.

SIXTH RACE—Purse $5,000 added, handicap, 3 years olds and up, 6 furlongs:

Handy Tom	103	Cherry Jam	118
Third Covey	105	Happy Lark	107
Abrasion	110	Clyde Tolson	116
Honey Cloud	112		

SEVENTH RACE—Purse $1,000, claiming, 3 year olds, 1 mile and 70 yards:

†Punchdrunk	107	*Nutmeg Lass	102
*Tantrum	110	*Miss Buzzard	105
‡Ring Up	113	*Bar Ship	107
Patron Saint	112	†Skirmish	112
*High Name	107	Easter Rabbit	112
Golden Mowlee	112	‡Masthead	112
*Stadium	102	*Fitmiss	102
Cut Off	112	*Feed Patch	110

†J. W. J. Martin and H. L. Strauss entry.
‡Mrs. E. Kolseth and B. Murphy entry.

EIGHTH RACE—Purse $1,000, claiming, 4 year olds and up, 1 1-2 miles:

Breezing Along	113	Memory Book	129
*Money Muddle	117	Buffoon	113
*Santiago	98	Westcan	122
*Onisac	112	†Summer Stock	108
†Solatium	116	Worthful	108
Our Teddy	113		

†Twin Oaks farm and J. Bosley Jr. entry.
*Apprentice allowance claimed.

NARRAGANSETT ENTRIES.

FIRST RACE—Purse $1,000, claiming, 4 year olds and up, 6 furlongs:

*Caravel	102	Epitaph	109
*High Finance	107	Malinda B	107
Dinner Jacket	109	*Wanna Hygro	100
Gleeman	112	*Dutch Courage	105
*O'Waller	102	*Cannibal	110
Elmer	107	Adolf	112
Sun High	112	Voilee II.	100
Mack's Arrow	113	*Flying Blaze	100
*All Time High	113	Posterity	112

SECOND RACE—Purse $1,000, claiming, maidens, 2 year olds, 4½ furlongs:

Hi Leap	116	College Widow	113
Dot Says Not	113	Mill Irt	116
*Griffin Hills	111	Half Inch	116
Infra Red	109	Roman Legion	112
Tiara	109	Arlcante	113
Kittikay	109	Board's Miss	109
Top Half	109	All Glee	113
*Tangower Lee	107	River Kid	113
Riskabit	113	Gala Grip	113

THIRD RACE—Purse $1,000, claiming, 3 year olds, 1 mile and 70 yards:

Spot Pass	116	Brave Action	113
*Quiz Bee	100	Bettie Nux	111
Our Grace	108	Black One	113
*Joe Pete	111		

FOURTH RACE—Purse $1,000, claiming, 4 year olds and up, 6 furlongs:

*Cease Fire	110	Short Cake	116
Infidox	115	Stage Beauty	107
Pause	110	Time Please	112
Valdina Jack	113		

FIFTH RACE—Purse $1,000, claiming, 3 year olds, 6 furlongs:

*Adehala	106	*General Planet	108
Boredom	113	Old Smoothy	109
*Roin	103	Octobre Onze	113
*Long Lane	103	Inal	106
Hicomb	113	*Lost Gold	111
Red Mantilla	111	Largo Mint	113
Beamy	118	Pavilion	111

SIXTH RACE—Purse $1,200, allowances, 4 year olds and up, 6 furlongs:

*Cerisse III.	103	Shortstop	114
Votum	114	Old Joe	113
Us	106	Scotch Trap	113
Halcyon Boy	111	*Suntime	108
*Long Pass	101		

SEVENTH RACE—Purse $1,000, claiming, 4 year olds and up, 1 1-16 miles:

Hi-Kid	114	Skating Mad	114
*Warring Witch	108	Cuckoo	116
Lou Hans	111	*Lady Roma	103
*Jay Bee Dee	106	Cash o' Boy	113

EIGHTH RACE—Purse $1,000, claiming, 4 year olds and up, 1 1-16 miles:

Tedium	116	Bonnie Buzz	116
Bright Mark	116	Gallant Risk	114
Cosse	116	Stephen Jay	116
Blackmail	116	Sir Time	116
San Antioca	111	*Repercussion	111
Orthoprism	116	Alarming	116
*Bertillon	111	*Old River	109
Upset Dove	111	*Cangrierron	106
*Charmette	106	Solar Topi	109

*Apprentice allowance claimed.

Vikings Beat Swedes, 3-0; Near Title

BY OFFSIDE.

The Vikings defeated the Swedish Americans, 3 to 0, yesterday in the Sparta stadium to retain first place in the International Soccer league and eliminate the Swedes from the championship race.

The Swedes, last year's champions, were without several of their regulars, and trailed at the intermission, 2 to 0, on goals by Nels Brostrom and Roscoe Anderson.

The Vikings increased their lead when Brostrom, running past the Swedes, defense from 30 yards out, tipped into the net.

SWEDISH-AMERICANS [0].		VIKINGS [3].
Kellin	G	Camplin
Gallacher	R. B.	Henney
Flodin	R. B.	Kuhl
Hamilton	R. H.	Swanson
Rarity	C. H.	Jensen
Ohrenberger	L. H.	Granquist
Johnson	O. R.	Anderson
Olson	I. R.	Dalquist
Kilgour	C	Anderson
Swanson	I. L.	O'Hare
Gallacher	O. L.	Brostrom

Substitutes: Swedes—Little and Hamilton. Vikings—Camplin and Lindquist.
Goals—Brostrom [2] and Anderson.
Referee—Eli Korer.

The Slovaks got a scare yesterday when they were held to 2 to 1 by the Schwabens at 51st street and California avenue. Hansa was defeated, 3 to 1, by the German Americans.

In other games yesterday the Swedish-American Reserves lost their first game of the season to the Vikings Reserves, 3 to 2. The Sam Redas were held to a 2 to 2 tie by the Slavias. Other scores:

INTERNATIONAL MAJOR.
American Eagles, 7; Center Sport club, 6.
South Side Swedes, 7; Norwegians, 1.
Oak Park, 2; Hakoah, 1.
Olympia, 3; Linneas, 1.
Wisla, 4; Workers, 1.

INTERNATIONAL RESERVE.
Schwabens, 3; Slovaks, 0.
Macabees, 3; Kickers, 1.
German Americans, 1; Hansa, 0.
Eagles, 1; Centers, 0.
S. S. Swedes, 5; Norwegians, 3.
Oak Park, 3; Hakoah, 2.
Olympia, 8; Linneas, 0.

INTERNATIONAL SECOND DIVISION.
Polish Olympia, 8; Vikings Seconds, 1.

BIKE RIDER GOES 90 MI. AN HOUR, ISN'T SATISFIED

Los Angeles, Cal., May 4 (AP).—Willie Spencer, the old time bicycle racing champion, isn't satisfied with the record breaking performance his protégé, Alfred Letourneur, turned in at Bakersfield last Friday. The 33 year old Frenchman was timed, officially, at 90.91 miles an hour for a motor paced bike, bettering the record of 86.9 miles per hour set in 1937 by Albert Marquette.

"We can do 100 miles an hour and better, and we're going to try it next Saturday over the same measured course," Spencer said.

Spencer, three times world's champion, was at the wheel of the automobile which paced Letourneur while Timer Art Pillsbury of the AAA clocked the run.

"Letourneur could have gone 100 miles an hour, but the automobile couldn't," Spencer explained. "It was a stock model. Next time we'll have a real racing machine."

The rider, for the benefit of the uninitiated, pedals his highly geared machine immediately behind a large windshield attached to the rear of the automobile. This windshield looks like a basin shaped smoke ventilator over a cook stove.

"Once you get going you can't drop out," Spencer explained. "The wind won't let you. That is, you can't drop out unless your bicycle flies apart."

LANE TECH SENIOR WINS RAINBOW FLEET'S OPENER

George Duffy, 16 year old Lane Tech High school senior, won the first race of the Chicago Park District Rainbow fleet's season yesterday in Diversey harbor. Skipper Duffy and his crew, Robert Seedorf, defeated 11 other crews representing north side park and high school yacht clubs. The time was 20 minutes and 10 seconds over the Diversey harbor windward-leeward course. Jack Lines of the Waller High school yacht club, and his crew, Robert Gibson, was second.

Leeds Mitchell Jr. and his bride, Martha, sailed their new D class Frostbite dinghy to victory in the Fred Scott Trophy series on the Chicago Yacht club course in Grant Park harbor yesterday. William Napper's dinghy was second, followed by Lockwood Pirie in his craft. Eight other D class dinghies competed in the five races.

Quest, Jack Holbrook's B class Frostbite dinghy, won the Columbia Yacht club's four-race series yesterday, winning the first three races sailed in Grant Park harbor.

JAMAICA ENTRIES.

FIRST RACE—Purse $1,200, claiming, 4 year olds and up, 6 furlongs:

*Pompeius	115	Sparking	118
Mad De Mie	120	Baba	118
*Swan's Choice	108	Rugged Rock	113
Miquelon	126	*Rancho's Girl	114
Sweepstaff	120	*Llavin	108

SECOND RACE—Purse $1,200, claiming, 4 year olds and up, 6 furlongs:

Broiler	118	Steam Roller	120
*Sachem	115	Smiling Jack	120
Big Boy Blue	120	*Capt. James	115
Crooked Lane	120	*Cody	119
Georges Break	120		

THIRD RACE—Purse 1,200, claiming, 3 year olds and up, 6 furlongs:

Wake	118	Dark Mischief	116
Albertsun	119	Hermar	113
*Betty Main	100	Harry Heiman	113
Helen Spot	108	Vivacious	118

FOURTH RACE—Purse $1,500, 2 year olds, maidens, 5 furlongs:

Hard Blast	116	Bidder	116
Candlestick	116	Clip Clop	116
Quadrant	116	Paladin	116
Exceptional	116	Johnny Jr.	116
Automaton	116	Airy Goer	116
*Flourtown	111	Liberty Cap	116

FIFTH RACE—Purse $1,500 added, handicap, 3 year olds, 6 furlongs:

Boiled Shirt	114	†Richmond	113
Magic Stream	114	Coupon	110
†Big Stakes	118	War Result	112
†Sheriff Culkin	126		

†Arnold Hanger, H. L. Myer and A. J. Sackett entry.

SIXTH RACE—Purse $1,200, claiming, 3 year olds and up, maidens, 1 1-16 miles:

*Red Mars	103	Belfry Chimes	112
Cove Spring	107	‡Detroit II.	115
*Bonnie Alfred	103	*Recondite	103
‡Swamp Fire	112		

‡T. E. Murphy & R. B. Strassburger entry.

SEVENTH RACE—Purse $1,500, claiming, 3 year olds and up, 1 1-16 miles:

Brown Bomb	114	Bonzar	113
Cross Question	114	Llanero	101
Paul Pry	116	Trapeze Artist	111

*Apprentice alowance claimed.

SPORTSMAN'S PARK
8 RACES—FIRST AT 2:15 P. M.
Today—Glen View Hndicap.
Admission, $1.00-$2.00, Tax Included
TAKE ILLINOIS CENTRAL R. R.
Special Train Leaves Van Buren Station at 1:20 p. m. Round trip, 30c. "L" service, Douglas Park Express every 15 minutes.
RESERVATIONS CALL ROCKWELL 5700

T FORMATION REMAINS CHIEF TOPIC AT CLINICS

But Big Ten Isn't Likely to Experiment in '41.

BY WILFRID SMITH.

The so-called T formation system of football offense, which the Chicago Bears employed last year to win the professional championship and which also was the attack that carried Stanford's eleven to a Rose bowl title and an undefeated season, remains the chief topic of discussion at coaching clinics. The system was discussed at Wisconsin and Northwestern Saturday. It will be included in the course of instruction at all major coaching schools this summer.

Western conference teams, however, will continue the status quo in football offense with some variations in ball handling under the 1941 rule which permits the ball to be handed forward behind the line of scrimmage. Heretofore such a maneuver was a forward pass and illegal unless the ball handler was at least five yards behind the line of scrimmage.

Three Hold Final Games.

Purdue, Northwestern, and Wisconsin held their final spring training games Saturday. Notre Dame and Minnesota will play their games this week. The question marks in the midwest in football strategy are Ohio State and Notre Dame. Frank Leahy's plans for the Irish conform largely to the pattern he established in two years at Boston college. The back in motion may be seen but the system scarcely will have the same number of wide lateral passes demonstrated by the professionals.

Collegiate interest in the T formation, at least at Northwestern's clinic, was concerned with a defense for such an attack. Ralph Jones of Lake Forest, who introduced the system during his three year coaching span with the Bears, expounded on the subject at Northwestern. He explained how to use the system rather than how to stop it. Among the spectators at the Northwestern game was Bill Osmanski, the Bears' full back who scored the first touchdown against Washington in the 73 to 0 championship victory last December.

No Explanation for Term.

Neither Osmanski, Andy Pilney, recent Notre Dame star back, nor the group of coaches with whom Pilney sat at the game, could explain why the George Halas-Clark Shaughnessy-Jones system is called the T. The backs line up in a T before a man is in motion, but Knute Rockne lined up his Notre Dame backs in the same positions before they shifted into a single wing back. Moreover, when Frank Murray, now coaching at Virginia, used a man in motion effectively at Marquette it never was associated with this current offense. Finally, many veteran coaches, including Bob Zuppke of Illinois, have utilized the man-in-motion intermittently for years.

These tactics lead to individual play. They also have lessened the relative importance of the defensive tackles and spread the defensive burden more evenly.

Coaches' consensus was that a five man line with three or four men in the secondary must be employed against an attack which sends one or two backs wide. They agreed also that the system revolves around a hard smashing, fast full back and an accurate ball handler for required lateral passes. But in 1941, at least, the Western conference probably will not experiment with any attack based entirely on a back in motion.

Minor Leagues

AMERICAN ASSOCIATION.

	W.	L.	Pct.		W.	L.	Pct.
Louisville	11	6	.647	Columbus	8	9	.471
Min'apolis	10	7	.588	Toledo	8	10	.444
Kansas City	9	8	.529	St. Paul	8	10	.444
Ind'napolis	8	9	.471	Milwaukee	7	10	.412

PACIFIC COAST LEAGUE.

	W.	L.	Pct.		W.	L.	Pct.
Sacramento	21	6	.778	San Fran.	14	15	.483
Seattle	15	11	.577	Oakland	12	16	.429
San Diego	14	12	.538	Portland	9	17	.346
Hollywood	14	13	.519	Los Angeles	9	18	.333

YESTERDAY'S RESULTS.

AMERICAN ASSOCIATION.
Milwaukee, 6-7; Indianapolis, 3-2.
Minneapolis, 11-7; Toledo, 4-5.
[Called end 6th, Sunday law.]
Louisville, 15; Kansas City, 3.
[Second game postponed, rain.]
St. Paul, 9-0; Columbus, 4-1.

PACIFIC COAST LEAGUE.
San Francisco, 11-10; Los Angeles, 5-11.
Oakland, 13-1; Hollywood, 3-9.
Other games postponed, rain.

THREE EYE LEAGUE.
Cedar Rapids, 8; Decatur, 6.
Moline, 16; Clinton, 10.
Evansville, 20; Waterloo, 1.
Springfield, 10; Madison, 9.

MICHIGAN STATE LEAGUE.
Flint, 2; Saginaw, 1.
St. Joseph, 21; Lansing, 16.

INTERNATIONAL LEAGUE.
Jersey City, 4-2; Montreal, 3-8.
Rochester, 8-2; Syracuse, 5-5.
Newark, 9-9; Toronto, 6-8.
Buffalo, 4; Baltimore, 3.

EASTERN LEAGUE.
Williamsport, 10; Elmira, 8.

SOUTHERN ASSOCIATION.
Memphis, 9-4; Chattanooga, 6-3.
Knoxville, 12-10; Birmingham, 11-5.
Atlanta, 2-6; Little Rock, 1-0.
New Orleans, 12-7; Nashville, 7-12.

TEXAS LEAGUE.
Fort Worth, 5-2; Shreveport, 3-3.
Houston, 4-2; Oklahoma City, 1-3.
Dallas at Beaumont, rain.

NOW···100 SLICK SHAVES FOR A QUARTER OR YOUR MONEY BACK!
20 FOR 25c
RING
DOUBLE EDGE THIN BLADES
THE "100 SHAVE" PACKAGE
RECEPTACLE FOR USED BLADES INSIDE
GUARANTEE: You get five easy shaves per blade ... 100 shaves in all ... or return the package to your dealer and get your quarter.

CARDINALS RALLY IN 8TH TO TAKE 9TH IN ROW, 3-1

Bunch Five Hits to Beat Braves, Hold Lead.

Boston, Mass., May 4 (AP).—The St. Louis Cardinals bunched five of their six hits off Manny Salvo in the eighth inning today to gain their ninth straight victory at the expense of the Boston Braves, 3 to 1, before 18,197. Salvo had kept the opposition hitless until the sixth, when, with two out, Don Padgett got the first of his two singles.

One putout had been made in the eighth when the league leading Cardinals started. Jimmy Brown singled and went to second on a wild pitch. After Terry Moore beat out a grounder, Padgett drove in the first St. Louis run with his second single. Brown and Padgett then advanced on a passed ball and Salvo loaded the bases by purposely passing Johnny Mize, who drew three walks during the game. After Enos Slaughter singled, Moore scored and Padgett was thrown out at the plate. Catcher Walker Cooper, brother of Mort, the winning pitcher, then hit safely to bring in Mize with the Cards' third and final tally. Score:

ST. LOUIS	Ab	R	H	P	A
Brown,3b	4	0	1	2	2
T.Moore,cf	4	1	1	4	0
Padgett,lf	4	0	2	1	0
Shoun,p	0	0	0	0	0
Mize,1b	1	1	1	9	0
Slaug'er,rf	3	0	1	0	0
W.Coop'r,c	4	0	1	8	2
Marion,ss	4	0	1	3	2
Crespi,2b	4	0	0	0	2
M.Coop'r,p	2	0	0	0	1
Hopp,lf	2	0	0	1	0
	32	3	7	27	9

BOSTON	Ab	R	H	P	A
Cooney,cf	4	0	2	0	3
Rowell,2b	3	0	0	2	2
Wietel'n,2b	0	0	0	0	0
F.Moore,rf	4	0	1	0	0
West,lf	4	0	2	7	0
Miller,ss	2	0	0	1	3
Dahlg'n,1b	4	0	0	9	1
Sisti,3b	4	0	1	0	3
Berres,c	3	1	1	7	0
Salvo,p	3	0	0	1	4
Sullivan,p	0	0	0	0	0
	*33	1	9	27	14

*Mateski batted for Rowell in eighth, and Fredbisch for Berres in ninth.

St. Louis	000 000 030—3
Boston	001 000 000—1

Runs batted in—Padgett, Slaughter, W. Cooper, Cooney. Two base hits—Padgett, West, Berres. Stolen base—Miller. Sacrifice—Miller. Double play—W. Cooper to Marion. Left on bases—St. Louis, 8; Boston, 7. Bases on balls—M. Cooper, 1; Salvo, 5; Sullivan, 1. Struck out—M. Cooper, 7; Salvo, 3. Hits—M. Cooper, 7 in 7 innings; Shoun, 2 in 2; Salvo, 6 in 8; Sullivan, 1 in 1. Wild pitch—Salvo. Passed ball—Berres. Winning pitcher—M. Cooper. Losing pitcher—Salvo. Umpires—Goetz, Rearden and Conlan. Time—2:08. Attendance—18,197.

PHILLIES, 3; REDS, 0.

Philadelphia, Pa., May 4 (AP).—Tom Hughes, 21 year old rookie, turned in a three hit performance today to give the Phillies a 3 to 0 shutout victory over the Cincinnati Reds before 6,471.

The slender right hander struck out three Reds, and only two of them—Frank McCormick in the seventh and Harry Craft in the eighth—reached third base.

Three umpires started the game, but only two finished. George Magerkurth pulled a tendon in his right leg in a play at second base in the second inning and retired. Score:

CINCINNATI	Ab	R	H	P	A
Frey,2b	4	0	0	2	2
Joost,ss	4	0	1	2	3
Good'n,rf	4	0	1	2	0
F.M'C'k,1b	3	0	0	8	1
Werber,3b	4	0	1	2	2
West,c	3	0	0	7	1
Craft,cf	3	0	1	3	0
M.M'C'k,lf	3	0	1	0	0
Thomp'n,p	2	0	0	0	1
Z.Riddle,p	0	0	0	0	0
Hutch'ns,p	0	0	0	0	0
	*30	0	3	24	10

PHILADELPHIA	Ab	R	H	P	A
May,3b	4	0	0	1	3
Ren'in,rf	4	0	0	0	0
Martr,cf	4	0	0	2	0
Litw'er,lf	3	1	1	3	0
Etten,1b	2	2	1	13	1
Mueller,2b	3	0	2	3	7
Warren,c	3	0	0	4	0
Bragan,ss	3	0	2	0	2
Hughes,p	3	0	0	1	2
	28	3	6	27	15

*Ripple batted for E. Riddle in eighth.

Cincinnati	000 000 000—0
Philadelphia	010 200 00*—3

Errors—Marty, Bragan. Runs batted in—Mueller [2]. Two base hits—Etten, Litwhiler. Stolen base—Marty. Double plays—Mize to Mueller to Etten; Bragan to Mueller to Etten; Joost to Frey to F. McCormick; F. McCormick to Joost. Left on bases—Cincinnati, 5; Philadelphia, 3. Bases on balls—Hughes, 2; Thompson, 2. Struck out—Hughes, 3; Thompson, 1; E. Riddle, 1. Hits—Thompson, 5 in 3 innings; E. Riddle, 1 in 4; Hutchings, 0 in 1. Losing pitcher—Thompson. Umpires—Stewart, Dunn and Magerkurth. Time—1:38. Attendance—6,471.

PIRATES, 6; DODGERS, 4.

Brooklyn, N. Y., May 4 (AP).—Before a crowd of 27,015, the Dodgers went down to their second defeat in 13 starts today, losing to the Pittsburgh Pirates, 6 to 4, as the Brooklyn defenses fell apart behind Luke Hamlin.

Hamlin had won three games up to this afternoon, but in the third inning Peewee Reese bobbled a ball to pave the way for four unearned Pittsburgh runs. Hamlin, removed in the last half of that inning for a pinch hitter, thus was charged with the loss.

After Reese's error Elbie Fletcher walloped a home run with two men on base, and another tally came in on Bob Elliott's single and a double by Vince DiMaggio. A double and single gave the Pirates another in the fourth off Bill Swift, who also was hit for a homer by Debs Garms in the seventh. Pete Reiser hit a two run homer for the Dodgers in the ninth. Score:

PITTSBURGH	Ab	R	H	P	A
Rand'y,3b	6	0	0	4	1
Martin,2b	5	1	3	2	1
Garms,lf	3	1	1	2	0
Vaug'n,ss	5	1	1	1	1
Fletch'r,1b	4	1	3	6	2
Elliott,rf	5	1	3	1	0
DiMag'o,cf	2	0	1	5	0
Lopez,c	4	0	0	4	0
Heint'an,p	5	1	1	2	3
	39	6	13	27	8

BROOKLYN	Ab	R	H	P	A
Reese,ss	3	1	1	2	3
Reiser,cf	4	1	2	6	0
Lava'to,3b	5	0	1	2	2
Med'ick,lf	4	0	1	0	0
Camilli,1b	4	1	1	7	1
Walker,rf	4	0	0	1	1
Owen,c	4	0	0	6	2
Cosc'rt,2b	3	1	1	3	1
Hamlin,p	0	0	0	0	1
Swift,p	1	0	1	0	1
†Vosmik	1	0	1	0	0
‡Riggs,	0	0	0	0	0
Grissom,p	0	0	0	0	0
	*35	4	9	27	12

*P. Waner batted for Hamlin in third and Kampouris batted for Grissom in ninth. †Batted for Swift in seventh. ‡Ran for Vosmik in seventh.

Pittsburgh	004 100 100—6
Brooklyn	000 011 002—4

Errors—Heintzelman [2], Walker, Reese [2], Garms. Runs batted in—Fletcher [3], DiMaggio, Martin, Reese, Garms, Reiser [2]. Two base hits—DiMaggio, Heintzelman. Home runs—Fletcher, Garms, Reiser. Sacrifices—Reiser, DiMaggio. Left on bases—Pittsburgh, 13; Brooklyn, 8. Bases on balls—Heintzelman, 3; Hamlin, 2; Swift, 2; Grissom, 2. Struck out—Heintzelman, 3; Swift, 1; Grissom, 1. Hits—Hamlin, 5 in 3 innings; Swift, 5 in 4; Grissom, 3 in 2. Losing pitcher—Hamlin. Umpires—Barlick, Pinelli, and Ballanfant. Time—2:26. Attendance—27,015.

Baseball's Big Six

[BY THE ASSOCIATED PRESS.]

BATTING.

	G.	Ab.	R.	H.	Pct.
Travis, Senators	14	57	13	30	.526
Heath, Indians	16	54	10	24	.444
Cronin, Red Sox	15	53	14	21	.396
Slaughter, Cardinals	17	72	15	28	.389
Etten, Phillies	19	69	12	26	.377
Jurges, Giants	18	64	11	24	.375

HOME RUNS.

AMER. LEAGUE.	NATL. LEAGUE.
York, Tigers 6	Camilli, Dodgers... 7
DiMaggio, Yankees 5	Nicholson, Cubs.... 6
Keller, Yankees.... 5	F. M'Cormick, Reds 5
Gordon, Yankees... 5	Ott, Giants 5
Johnson, Athletics.. 5	

RUNS BATTED IN.

AMER. LEAGUE.	NATL. LEAGUE.
Keller, Yankees....24	Camilli, Dodgers...19
Doerr, Red Sox....24	Nicholson, Cubs...19
Gordon, Yankees...23	Ott, Giants 17

NEWSOM CHECKS YANKS ON 5 HITS; TIGERS WIN, 10-1

Detroit, Mich., May 4 (AP).—The Detroit Tigers turned 10 hits into as many runs in defeating the New York Yankees today, 10 to 1, behind the 5 hit pitching of Buck Newsom.

Three New York hurlers all looked alike to the Tigers with Rookie George Washburn being charged with the defeat. The Yankees' tally came on a home run by Charley Keller.

Rudy York hit his sixth home run in the Tigers' fourth inning with two mates aboard. Billy Sullivan also hit a homer for the Tigers in the fourth.

The victory was the Tigers' fifth in their last six starts. Score:

NEW YORK	Ab	R	H	P	A
Rizzuto,ss	4	0	0	3	3
Rolfe,3b	4	0	1	1	3
Selkirk,rf	4	0	0	2	1
DiMag'o,cf	4	0	1	0	1
Keller,lf	4	1	2	4	0
Gordon,1b	4	0	0	7	0
Dickey,c	3	0	1	6	0
Priddy,2b	3	0	0	0	3
Washb'n,p	1	0	0	1	0
Breuer,p	1	0	0	0	1
*Henrich	1	0	1	0	0
Peek,p	0	0	0	0	0
	33	1	5	24	11

DETROIT	Ab	R	H	P	A
Cro'cher,ss	4	0	1	1	3
McCosky,cf	4	0	1	1	0
Geh'ger,2b	4	1	1	2	2
York,1b	3	1	1	9	1
Gr'berg,lf	3	1	1	2	0
Cabell,rf	2	2	1	2	0
Higgins,3b	3	1	0	3	2
Sullivan,c	3	1	2	4	0
Newsom,p	4	0	1	1	2
	31	10	10	27	10

*Batted for Breuer in eighth.

New York	010 000 000—1
Detroit	031 400 20*—10

Errors—Rizzuto, Dickey, Priddy, Gehringer. Runs batted in—Keller, Newsom [2], Sullivan, York [3]. Two base hit—DiMaggio. Three base hit—McCosky. Home runs—Keller, Sullivan, York. Stolen base—Gehringer. Double plays—Selkirk to Gordon; Priddy to Rizzuto to Gordon [2]. Left on bases—New York, 5; Detroit, 5. Bases on balls—Washburn, 5; Breuer, 2; Peek, 1. Struck out—Washburn, 1; Breuer, 2; Newsom, 4. Hits—Washburn, 2 in 2 innings [none out in third]; Breuer, 6 in 5; Peek, 0 in 1. Wild pitches—Washburn. Losing pitcher—Washburn. Umpires—Grieve, McGowan, and Quinn. Time—2:21. Attendance—43,741.

INDIANS, 12; SENATORS, 4.

Cleveland, O., May 4 (AP).—The Cleveland Indians trounced the Washington Senators today, 12 to 4, to win their 10th straight game before 21,388. Everybody in the Tribe got a hit except Al Smith, who won his third game, and Clint Brown, who relieved him in the eighth. Score:

WASHINGTON	AB	R	H	P	A
Case,rf	5	0	0	0	1
Cramer,cf	5	1	2	2	0
Weiland,lf	5	0	1	4	0
Lewis,3b	4	1	2	0	3
Travis,ss	5	1	2	2	2
Bl'dw'th,2b	4	0	0	3	3
Archie,1b	3	1	1	4	1
Ferrell,c	4	0	3	6	0
Evans,c	0	0	0	2	0
Master'n,p	1	0	0	0	1
Anders'n,p	0	0	0	1	0
Zuber,p	0	0	0	0	0
	*38	4	11	24	11

CLEVELAND	AB	R	H	P	A
Weath'ly,cf	4	1	1	1	0
Keltner,3b	5	2	2	2	2
Boud'u,ss	4	1	2	2	3
Trosky,1b	5	1	2	8	0
Heath,lf	3	2	2	3	0
Bell,rf	4	2	2	3	0
Mack,2b	5	0	1	2	3
Hemsley,c	5	1	3	3	0
Smith,p	1	1	0	0	1
Brown,p	1	1	0	0	0
	37	12	15	27	8

*Chapman batted for Masterson in sixth and Vernon batted for Anderson in eighth.

Washington	000 012 010— 4
Cleveland	020 030 16*—12

Errors—Smith. Runs batted in—Bell [3], Keltner [2], Boudreau, Trosky, Ferrell [2], Travis, Heath, Mack [2], Hemsley. Two base hits—Archie, Ferrell, Keltner, Lewis. Three base hits—Bell, Hemsley, Cramer. Home run—Travis. Sacrifices—Masterson, Weatherly. Left on bases—Washington, 10; Cleveland, 9. Bases on balls—Off Masterson, 3; Anderson, 1; Zuber, 3; Smith, 2. Struck out—Masterson, 5; Zuber, 1; Smith, 2; Brown, 1. Hits off—Masterson, 8 in 5 innings; Anderson, 2 in 2; Zuber, 5 in 1; Smith, 8 in 7 [none out in eighth]; Brown, 2 in 2. Wild pitches—Masterson, Smith. Winning pitcher—Smith. Losing pitcher—Masterson. Umpires—Geisel, Pigeras, and Passarella. Time—2:35. Attendance [actual]—21,388.

RED SOX, 11; BROWNS, 4.

St. Louis, Mo., May 4 (AP).—The Boston Red Sox continued their neck and neck race with Detroit for a first division berth today as they toppled the St. Louis Browns back into last place with an 11 to 4 victory.

The veteran Lefty Grove yielded only eight hits, two of them home runs by Johnny Lucadello and Roy Cullenbine, for his first victory of the season against one defeat. Score:

BOSTON	Ab	R	H	P	A
DiM'gio,cf	4	3	2	2	0
Spence,lf	5	0	3	1	0
Will'ms,rf	5	1	2	3	0
Finney,rf	0	0	0	0	0
Foxx,1b	3	2	0	7	1
Cronin,ss	3	2	2	1	4
Doerr,2b	5	0	2	5	1
Tabor,3b	5	0	2	3	3
Peacock,c	4	1	1	4	1
Grove,p	4	2	1	1	0
	37	11	15	27	10

ST. LOUIS	Ab	R	H	P	A
Clift,3b	3	1	2	1	3
McQu'n,1b	5	0	2	12	1
Laabs,rf	4	0	0	2	0
Judnich,cf	3	0	0	1	0
Ber'dino,ss	4	0	0	5	4
Luca'lo,2b	4	1	1	3	4
Cul'bine,lf	3	2	3	2	0
Swift,c	4	0	0	1	2
R. Harris,p	1	0	0	0	1
Muncrief,p	0	0	0	0	1
†Strange	0	0	0	0	0
Kramer,p	0	0	0	0	2
Newlin,p	0	0	0	0	1
	*33	4	8	27	19

†Batted for Muncrief in 5th.
‡Estalella batted for Kramer in 7th and Heffner for Newlin in 9th.

Boston	001 521 101—11
St. Louis	100 100 101— 4

Errors—Berardino [2]. Runs batted in—Judnich, Doerr [2], Williams [2], Cronin [2], Spence [2], Tabor, Foxx, Lucadello, Clift, Cullenbine. Two base hits—Spence [2], Cullenbine, Doerr, Cronin, Tabor. Home Runs—Lucadello, Cullenbine. Stolen bases—DiMaggio, Williams. Sacrifices—Grove, Spence, DiMaggio. Double plays—Cronin to Doerr to Foxx; Lucadello to Berardino to McQuinn. Left on bases—Boston, 10; St. Louis, 7. Bases on balls—Grove, 5; Harris, 3; Muncrief, 1; Kramer, 4. Struck out—Grove, 3; Harris, 1. Hits—Harris, 9 in 3⅔ innings; Muncrief, 3 in 1⅓; Kramer, 1 in 2; Newlin, 2 in 2. Passed ball—Swift. Losing pitcher—Harris. Umpires—Summers, Rue, and Stewart. Time—2:37. Attendance—6,417.

Olsen to Face Schumacher and Giants Today

[Chicago Tribune Press Service.]

New York, May 4.—Vern Olsen, who hasn't had a call recently, will pitch for the Cubs here tomorrow in the middle game of the series. Hal Schumacher is the probable Giant nominee.

Charley Root, who was hit on the left great toe by a line drive from Dixie Walker's bat in Brooklyn yesterday, did not go to the Polo Grounds today. A broken bone is suspected.

Claude Passeau says the misery in his back isn't so bad. He had his tryout today and became the sixth Cub pitcher. He may pitch in the Cub-Giant final here Tuesday, or in the Philly opener Wednesday.

THE GUMPS—BEAU BRUMMEL GUMP

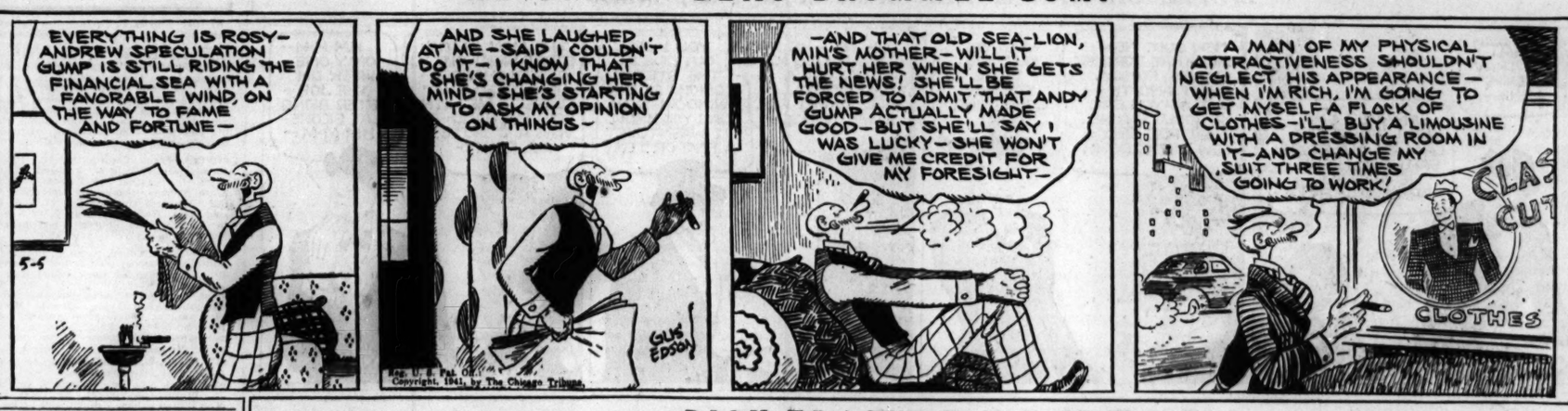
EVERYTHING IS ROSY—ANDREW SPECULATION GUMP IS STILL RIDING THE FINANCIAL SEA WITH A FAVORABLE WIND, ON THE WAY TO FAME AND FORTUNE—
5-5
AND SHE LAUGHED AT ME—SAID I COULDN'T DO IT—I KNOW THAT SHE'S CHANGING HER MIND—SHE'S STARTING TO ASK MY OPINION ON THINGS—
GUS EDSON
Reg. U. S. Pat. Off.
Copyright, 1941, by The Chicago Tribune.
—AND THAT OLD SEA-LION, MIN'S MOTHER—WILL IT HURT HER WHEN SHE GETS THE NEWS! SHE'LL BE FORCED TO ADMIT THAT ANDY GUMP ACTUALLY MADE GOOD—BUT SHE'LL SAY I WAS LUCKY—SHE WON'T GIVE ME CREDIT FOR MY FORESIGHT—
A MAN OF MY PHYSICAL ATTRACTIVENESS SHOULDN'T NEGLECT HIS APPEARANCE—WHEN I'M RICH, I'M GOING TO GET MYSELF A FLOCK OF CLOTHES—I'LL BUY A LIMOUSINE WITH A DRESSING ROOM IN IT—AND CHANGE MY SUIT THREE TIMES GOING TO WORK!
CLAS
CUT
CLOTHES

DICK TRACY—Riding High

LEARNING THAT THE GIRL WORKED AT "BILL'S" PLACE, TRACY AND THE POLICE RUSH THERE ONLY TO SEE SELBERT ESCAPING IN A CAR. THEY GIVE CHASE. A MARDI GRAS PARADE BLOCKS THEIR PATH.
ZING
CANDY merchants—
5-5-41
I'VE BEEN HIT!
BUT WHERE DID THE SHOT COME FROM?
THIS IS SELBERT'S CAR!
Reg. U. S. Pat. Off.
Copyright, 1941, by The Chicago Tribune.
GOOD! THEY DIDN'T SEE ME LEAVE MY CAR AND CLIMB UP INTO THIS FLOAT. AND I'M SQUARE WITH THAT FLATFOOT, TOO!
MEANWHILE, IN THE DRIVER'S SEAT OF THE FLOAT WHERE SELBERT IS HIDING.
DID THAT SOUND LIKE A SHOT?
SEARCH ME! WITH ALL THE MUSIC AND NOISE GOING ON, I COULDN'T TELL!
SOUTH Commy MARDI
SIDE city GRAS

Cubs Lose, 9-4, to Giants and Drop to 7th

[Continued from first sports page]

Sturgeon tallied on Nicholson's fly to Mel Ott. Novikoff and Herman supplied easy outs. That was all for the Cub offense, except that homer of Dallessandro's in the ninth which changed a 9 to 3 defeat into a 9 to 4 defeat.

French's term was short and unhappy, a two inning span in which his own fumble gave the Giants a run in the first inning and four runs won him a bath after the second session.

Two infield outs disposed of the first two Giants, then Babe Young threw his bat at a pitch and the ball bounced into right field for a single. Harry Danning doubled along the left foul line, Young stopping at third. Ott dribbled one in front of the plate and French, after picking up the ball, dropped it, Young scoring, Danning reaching third and Ott first. Hack threw out Bill Jurges.

A Homer Inside Park.

Frank Demaree started to warm up Larry's bath by opening the second inning with a single to center. Orengo flied to Novikoff and Melton sacrificed, after which Morrie Arnovich walked. Whitehead doubled to left, scoring Demaree, then Young drove the ball against the left field wall. Novikoff, who never played billiards much, chased the bounce into center field, while Arnovich and Whitehead trotted across the plate. Young had to slide home to make it a homer. Danning flied to Novikoff to end French's work for the day.

The Cubs interposed their first two runs at this juncture to make the score 5 to 2. Tho there were no runs in Paul Erickson's three innings, Paul made work for himself by suffering the first batsmen to get on base in each of the innings. The fifth gave Paul his toughest span. Young was hit by a pitched ball, but Danning flied to Dallessandro. Ott doubled to left, Young stopping at third. Jurges bounced to Hack and Young was out at the plate, Hack to McCullough. Demaree walked, loading the bases. Then Orengo was called out on strikes.

The Parade Is On.

Ken Raffensberger preserved the 5 to 2 ratio in the sixth. Then the Cubs made one run in that semi-fadeout in the seventh and the score became New York, 5; Cubs, 3.

Raffensberger walked Young at the start of the home seventh, then Danning flied to Nicholson. Ott singled to center, Young taking third. Jake Mooty replaced Raffensberger, and Jurges executed the squeeze play, Young scoring on Bill's bunt to Mooty. Demaree singled to left, scoring Ott, and Orengo walked. Melton singled to center, Demaree scoring. Then Tot Pressnell reached the arena. Arnovich singled to left, scoring Orengo.

Sure, Umpires Can Smile!

[TRIBUNE Photo.]

Three men in blue drop the customary severe mien of their calling to smile for the cameraman. The three American league umpires currently working the White Sox-Athletics series are, left to right: Ed Rommel, Emmett (Red) Ormsby, and Cal Hubbard.

PROBABLE MAJOR LEAGUE PITCHERS IN GAMES TODAY

New York, May 4 (AP).—Probable pitchers in the major leagues tomorrow [won and lost records in brackets]:

NATIONAL LEAGUE.

St. Louis at Boston—White [0-1] vs. Errickson [0-3].

Pittsburgh at Brooklyn—Klinger [0-1] vs. Casey [4-0].

Chicago at New York—Olsen [0-1] vs. Schumacher [2-1].

Cincinnati at Philadelphia—Vander Meer [2-2] vs. Pearson [0-3].

AMERICAN LEAGUE.

Washington at Cleveland—Chase [1-2] vs. Feller [4-1].

New York at Detroit—Gomez [2-1] vs. Bridges [2-1].

Philadelphia at Chicago—McCrabb [1-1] vs. Smith [2-1].

Boston at St. Louis—Wagner [0-2] vs. Allen [0-0].

Big Ten Standings

	W.	L.	Pct.		W.	L.	Pct.
Michigan..	4	0	1.000	Minnesota.	3	3	.500
N'western.	3	1	.750	Iowa.....	2	2	.500
Illinois....	5	2	.714	Wisconsin.	1	2	.333
Indiana....	5	3	.625	Purdue....	1	5	.167
Ohio State	3	3	.500	Chicago...	0	6	.000

GAMES THIS WEEK.

[Friday and Saturday.]

Illinois at Michigan.
Northwestern at Purdue.
Minnesota at Wisconsin.
Ohio State at Indiana.
Iowa at Chicago.

28 Runs at Sox Park, but A's Get 17 of 'Em

[Continued from first sports page]

third were put over quickly. McCoy spanked his homer against the upper deck in right. Moses singled over second and was on his way immediately, pursued by Johnson, who deposited his fifth homer of the year into the left field second story. The Macks' fourth was a bit drawn out altho only two scored. Siebert singled, Wagner walked and Suder singled. That meant one run. The other followed shortly on a wild pitch by Grove.

Lodigiani survived on a fumble by F. Chapman at the start of the domestic fourth and with one out Hoag arched his homer into the left center field pavilion. The next bit of Chicago scoring came in the sixth. Lodigiani doubled to left center with one out and after two were gone scored on Hoag's triple into the right field corner. Hoag sauntered in on George Dickey's single to right.

Details of the Athletics' five run seventh are hardly necessary. It is enough to say that nine men batted. Haynes walked two of them. Appling helped with an error. Siebert hit a single, Wagner a double, and Al Brancato a triple. By way of keeping things moving the Sox scored two in their half on a pass to Appling followed by singles from Kuhel, Wright, and Lodigiani. They added the last three in the eighth, two on Knickerbocker's homer to left.

Eddie Smith to Face Macks for White Sox Today

Eddie Smith, one of Connie Mack's gifts to Jim Dykes, will pitch in the second game of the series with the Athletics today. Mack will start one Lester McCrabb, a right hander from Toronto.

SAVE DOUBLE!
LIFEBUOY
SHAVING CREAM

You'll go for Lifebuoy's Stay-Moist lather—picks up and holds longer more moisture than any other shaving cream lather.

GRIME WON'T STICK TO HANDS
covered with
PRO-TEK
THE INVISIBLE GLOVE

RUB ON this greaseless cream before you start work. It prevents grime and paint adhering to your skin. Afterwards merely wash your hands in running water. This dissolves the protective film and carries away the grime with it. Sold at hardware and auto accessory stores.

MADE BY DU PONT

Now taste what the years have added to
Cream of Kentucky
THE "DOUBLE-RICH" BOURBON

WORLD'S LARGEST SELLING STRAIGHT BOURBON WHISKEY

90 PROOF...THIS WHISKEY IS 4 YEARS OLD. SCHENLEY DISTILLERS CORP., N.Y.C.

CEDAR RAPIDS' 7 RUNS IN 9TH WIN 3 EYE OPENER, 8-6

Waterloo Routed, 20 to 1, by Evansville.

Decatur, Ill., May 4 (AP).—The Cedar Rapids Raiders, who swept all honors last year in the Three Eye league, opened the 1941 season today with an 8 to 6 triumph over the Decatur Commies, but it took a seven run rally in the ninth inning to accomplish it. Last year Cedar Rapids, after winning the pennant over Decatur by one game, defeated Springfield and Decatur in the Shaughnessy playoffs. Score:

Cedar Rapids	000	100	007	8	7	5
Decatur	003	000	030	6	8	0

Batteries—Thompson, Williamson, Gehrke and Kahn; Clay, Frantz and Hluttz.

MOLINE WINS, 16-10.

Moline, Ill., May 5 (AP).—Moline pounded four Clinton, Ia., pitchers today to win its season opener, 16 to 10. Merrick, tho jarred by a dozen hits, went the route for the winners. Score:

Clinton	302	100	211	10	12	1
Molins	060	213	40*-	16	17	5

EVANSVILLE BEATS WATERLOO.

Evansville, Ind., May 4 (AP).—Evansville celebrated its season's opening this afternoon by routing Waterloo, 20 to 1, scoring half of its runs in the third inning. Evansville scored in every inning except the sixth against the Chicago White Sox farm club, which made five errors. Score:

Waterloo	001	000	000	1	8	5
Evansville	21[10]	110	23*-	20	16	1

Batteries—Hughes, Hirsh, Heins and Andrews; Donovan and Carr.

SPRINGFIELD WINS, 10-9.

Springfield, Ill., May 4 [Special].—Springfield's Brownies outslugged Madison's Blues, 10 to 9, today before 4,117 in the league opener. Johnny Novosel, Springfield outfielder, hit one of four home runs in the game as well as a double and single.

Madison	003	300	030-	9	12	3
Springfield	440	020	00*-10	14	1	

Batteries—Kincannon, Bastien, Essex and Griswold, Cafego; Gibson, Peterson, Jones and Sertich.

Prep Baseball

GAMES TODAY.

City League.

Lake View vs. Von Steuben at River park.
Roosevelt vs. Waller at Lincoln park.
Schurz vs. Amundsen at Winnemac park.
Lane vs. Taft at Norwood park.
Crane vs. Steinmetz at Shabbona park.
Kelvyn Park vs. Austin at Columbus park.
Wells vs. Washburne at Lincoln park.
Foreman vs. Tuley at Humboldt park.
Farragut vs. Harrison at Douglas park.
Kelly vs. Englewood at Hamilton park.
Lindblom vs. Tilden at Sherman park.
Phillips vs. Gage Park at Gage Park field.
Parker vs. Calumet at Foster park.
Harper vs. Hirsch at Grand Crossing park.
Morgan Park vs. Fenger at Fernwood park.
Bowen vs. Hyde Park at Jackson park.

Suburban League.

New Trier at Waukegan.
Oak Park at Evanston.

SMITTY—FAIR ENOUGH

HERE'S YOUR GROCERIES
THAT'S FINE, HERBY
PENNY-A-PACKAGE
MAY 5
WELL ... THE NEIGHBORS WERE RIGHT! ELEVEN EGGS ... THEY WARNED ME THAT HERBY HAS BEEN TAKING THINGS
I CAN'T BELIEVE HE'D DO IT ... IT MIGHT BE THE GROCER HIMSELF WHO DOESN'T GIVE ME THE FULL MEASURE ..
Reg. U. S. Pat. Off.
Copyright, 1941, by The Chicago Tribune.
WELL, I, FOR ONE, WON'T ACCUSE EITHER ONE, UNTIL I INVESTIGATE ..
BRANT

A. D. PLAMONDON, CIVIC LEADER AND SPORTSMAN, DIES

Philanthropist and Early Foe of Prohibition.

Alfred D. Plamondon, retired business executive and sportsman and last president of the old Lincoln park board, died of a heart ailment yesterday in his country home at Long Grove, near Lake Zurich.

A. D. Plamondon.

He was well known in civic and philanthropic activities and was an early fighter against national prohibition.

Mr. Plamondon was born in Chicago 72 years ago, the son of Ambrose Plamondon, pioneer Chicago manufacturer.

Head of Two Concerns.

For nearly 50 years he engaged in the contracting and manufacturing business, heading the Plamondon & Tetze company, the Plamondon-Gabriel company, and being an official of other concerns.

He devoted his spare time and effort to civic and sporting interests. He founded a summer camp for poor children at Winter, Wis. He was vice president of the old Chicago Cubs baseball team and president of the Hawthorne Jockey club and the Bob o' Links Golf club.

Mr. Plamondon was appointed president of the Lincoln park board in January, 1933, and headed the board until it was incorporated into the Chicago park district.

National Attention Attracted.

He received national attention as one of the early foes of the Volstead act, which he began fighting in 1922. He served as chairman of the Illinois division of the Association Opposed to Prohibition.

Mr. Plamondon is survived by three sons, W. Nelson of Winnetka, Alfred D. Jr. of Northfield, and George of Chicago. His wife, the former Elizabeth Nelson, was injured fatally in a motor accident in 1939.

Funeral services will be held at 11 a. m. tomorrow in St. Mary's Catholic church in Buffalo Grove, about five miles northwest of Wheeling. Burial will be in All Saints' cemetery.

GREYHOUND BUS STRIKE HOLDS UP SERVICE IN EAST

Cleveland, O., May 4 (AP).—All service on Pennsylvania Greyhound lines was halted today by protest walkout of American Federation of Labor bus drivers, maintenance and terminal employés, affecting approximately 1,400 workers and a daily passenger load averaging 18,700 riders.

S. R. Sundstrom, president of the lines, said quiet picketing was in progress in many cities.

The system spreads out between New York and Norfolk in the east to Chicago and St. Louis in the west.

The walkout was called by the Amalgamated Association of Street Electrical Railway and Motor Coach Employés, in a dispute over a new contract. The union has been requesting a closed shop. Company and union negotiators tonight left for Washington, D. C., for further discussions aimed at conciliation.

ONE DIVISION AFFECTED.

Only the Pennsylvania division of the Greyhound bus lines in Chicago is affected by the walkout. Runs between Chicago and Indianapolis, Ind., were canceled yesterday, but all other schedules were maintained in and out of Chicago, company officials said. No picketing or disturbance was reported here.

THE HONEYMOON OF THE PANDAS, IF ANY, IS OVER

The supposed honeymoon between Mei-Mei and Mei-Lan, the giant pandas at the Chicago Zoölogical garden in Brookfield, seems to be over, Robert Bean, assistant director, sadly announced last night.

"After 36 hours Mei-Mei and Mei-Lan appear to be tired of each other," he reported.

It is Assistant Director Bean's opinion that the honeymoon hasn't even really started. Anyway, he said, the pandas romped around for hours yesterday, but not as friskily as they did the day before. Nevertheless, said Bean, they've got to live together from now on and maybe, he said hopefully, they'll raise a family.

Mei-Mei is a female, and Mei-Lan is—it is hoped—a male.

Yesterday's good weather and the pandas attracted 27,591 visitors to the Zoölogocial garden, the record thus far this year.

Six U.S. Soldiers Injured in Panama Night Club Rioting

COLON, Panama, May 4 (AP).—Six American soldiers and a municipal policeman were injured early today when rioting broke out in the night club district. Hundreds of soldiers, sailors, and marines, out to spend their pay checks, mingled with Panamanians, American contractors, and laborers last night. A free-for-all in one cabaret spread to the street and military authorities sent reserves to help municipal police.

[ADVERTISMENT]

Do You Know?...

1. That athlete's foot can be very dangerous if it is not checked?
2. That there is a marvelous new athlete's foot remedy called K-4 Powder?
3. That K-4 Powder is guaranteed—it will be free if you are not satisfied with the results?
4. That if you have any signs of athlete's foot you should get K-4 *now* at any good drug store?

LITTLE ORPHAN ANNIE: Etude in 'C' Sharp Minor

DRIVER FALLS OUT OF CAR; IT ROLLS BACK; KILLS HIM

Climbs 20 Foot Bank, Then Tumbles.

Anthony Nischan was killed early yesterday when his car fell back upon him from a 20 foot railroad embankment it had climbed after he had fallen out. Police believe that Nischan, a machinist, 26 years old, who lived at 2539 North Shore avenue, had fallen asleep at the wheel.

He was driving north in the 4600 block of North Cicero avenue when his car suddenly swerved to the left, cutting directly in front of a southbound motorist. Nischan's car struck a steel pole on the left side of the street with such force that all the doors sprang open and Nischan fell to the ground.

Loses Momentum and Falls.

The driverless car then climbed almost to the top of the embankment before it lost momentum and fell back upon the driver. The other motorist, who narrowly escaped being struck by Nischan's automobile, called the police. He is William Fritz, 5018 Pensacola avenue.

Vernon Lowell Frey, 18 years old, was killed by a hit and run auto in Burnham avenue near 182d street in Lansing. Frey was on his way home to 191st street and Burnham avenue in the suburb. Police found the broken lens of a headlight at the scene. From it they established the model and make of the car that struck the youth.

Michael Nessler, 47 years old, of 623 Madison street, a laborer, died last night in County hospital of injuries received Saturday when he was struck by an automobile at Madison street and Union avenue. The driver was Thomas Lysko, 31, of 5353 Oakdale avenue.

Unidentified Woman Killed.

An unidentified woman about 40 years old was killed when the car in which she was riding with two men, brothers, struck a pole at 2278 Elston avenue. The brothers were taken to the Swedish Covenent hospital, where both were found to be critically injured. They were identified as Walter Rhode, 34, of 2623 North Troy street, a machinist, and Victor Rhode, 40, a stationary engineer.

Fred Toppel, 43, of 5035 South Homan avenue, died in the County hospital of injuries suffered April 4 when he was struck by a truck at 51st street and Western avenue. The driver was Finley Sheppard, 23, of 12231 Stewart avenue.

Up to 4 p. m. yesterday, 289 persons had been killed by automobiles in Cook county since Jan. 1. Of these 220 were killed in Chicago, where 7,344 were injured in the same period.

COURTNEY MOVES TO EXPOSE FIXERS IN ABORTION RING

State's Attorney Courtney and his first assistant, Wilbert F. Crowley, moved yesterday to expose all fixers for the million dollar abortion ring.

The prosecutors were determined to strike at disreputable physicians, their women helpers, and whoever in authority "fronted" for them. The abortion ring is held responsible for three recent deaths.

Murder charges against Detective Daniel Moriarity of Courtney's staff may not be presented immediately to the grand jury which will be impaneled today. Moriarity admitted the fatal shooting last Tuesday of Miss Jennie Martin, 24 years old, daughter of Mrs. Ada Martin, Mrs. Martin was one of those indicted recently on a charge of conspiracy to commit abortions.

MAJ. W. A. WELCH, PARKS CREATOR, ENGINEER, DIES

West New York, N. J., May 4 (AP).—Maj. William Addams Welch, 73, sometimes called the father of the state park movement, died today of a heart ailment. He was director of the national council of state parks.

Three years ago he headed a committee to resurvey the city parks of Chicago.

As a park and construction engineer, Welch designed the state parks of Virginia and Kentucky, laid out a portion of the Appalachain trail—the nation's longest foot trail running from Maine to Georgia—and fixed the boundaries of the Great Smoky Mountains national park.

[ADVERTISMENT]

Milk Mixture For Stomach Ulcer Pains

A recent medical discovery now being used by doctors and hospitals everywhere has proven unusually successful in the treatment of stomach ulcer pains caused from excess acid. It is a harmless preparation yet so effective that in many cases the pains of stomach ulcers disappear almost immediately after it is used. Also recommended for gas pains indigestion and heartburn due to hyperacidity. Sufferers may now try this at home by obtaining a bottle of Lurin from their druggist. Lurin contains this new discovery in its purest form. Easy to take. Just mix two teaspoonfuls in a half glass of milk. Costs but little and sold under an absolute guarantee that it must satisfy or money refunded. Lurin for sale by Walgreen, Stineway, Service, Fay and drug stores everywhere.

OBITUARIES

Charles Hooper.

Mount Vernon, N. Y., May 4 (AP).—Charles Hooper, 57, prolific writer of letters-to-the-editor, died last Thursday in San Francisco, his family was advised today. Hooper estimated in 1937 that he had penned 78,000 letters to publications thruout the world, and with good results. His aim, he would explain, was "to expose error, correct abuses and reform evils. His first exposé, in 1901, came after he inspected a water fountain in Harlem given the city by his uncle. The fountain was dry and Hooper grew suspicions when he saw a beer garden across the street. In a letter he accused the saloon operators of skullduggery. On his next visit to the fountain, water was gurgling.

Harold G. High.

Funeral services for Harold G. High, a business expert who died Saturday night of a heart attack, will be held at 2 p. m. today in the chapel at 1409 East 67th street. He was managing editor of the Lenart corporation, 176 East Adams street, a business research service. Mr. High was 51 years old and lived at the Parkland hotel, 1550 East 63d street. He leaves a son, Charles, and a daughter, Marcia.

Edward H. Aitken.

Services for Edward H. Aitken, a pioneer Chicago resident, will be held at 2:30 p. m. tomorrow in the chapel at 5701 Division street. Burial will be in Oakridge cemetery. Mr. Aitken, who was 83 years old, died Saturday in his home at 5465 Crystal street. He leaves three sons and a daughter.

Rev. James P. Monoghan.

St. Louis, Mo., May 4 (AP).—The Rev. James Patrick Monoghan, 72, founder and director of the White House, a retreat home conducted by the Society of Jesuits, south of St. Louis, died today.

J. Chandler Pyle.

Wilmington, Del., May 4 (AP).—J. Chandler Pyle, 80, retired insurance broker and prominent churchman, died today.

Olaf F. Severson.

Olaf F. Severson, a police magistrate and justice of the peace before the establishment of the Municipal court, died yesterday in his home at 4928 North Lawndale avenue. He was 82 years old. Mr. Severson was born in Bergen, Norway, and had lived in Chicago 75 years. He served 16 years as a police magistrate in the old West Chicago avenue court. Mr. Severson leaves his widow, Mary, and two sons, Col. Charles F. Severson, U. S. A., Los Angeles, Cal., and Gilbert Severson, Mansfield, O. Funeral services will be at 2 p. m. tomorrow in the chapel at 3337 North avenue. Burial will be in Sacramento, Cal.

Thomas J. Howard.

Thomas J. Howard, a veteran live stock commissioner at the Union stockyards, died yesterday in Evangelical hospital after a brief illness. He had been in the commission business in Chicago for 47 years. Mr. Howard was 74 years old and lived at 9011 Laflin street. He was born in Springfield, Ill. He leaves a son, Thomas J. Howard Jr., a newspaper photographer. Services will be at 9:30 a. m. Wednesday in St. Ethelreda's Catholic church. Burial will be in Mount Olivet cemetery.

Mrs. Margaret Madden.

Funeral services for Mrs. Margaret Madden, who died Saturday in her home at 1455 Fargo avenue, will be at 9:30 a. m. today in St. Jerome's church. Burial will be in Calvary cemetery in Milwaukee, Wis. Mrs. Madden was 82 years old and a former resident of Milwaukee. She was the widow of William Madden. She leaves a daughter and four grandchildren.

Ramsay Muir.

LONDON, May 4.—Ramsay Muir, noted writer on historical, political, and economic subjects and a former Liberal member of parliament, died at Pinner, Middlesex, today at the age of 69. He held professorships in Liverpool and Manchester university. His publications included "America the Golden," "Atlas of Modern History," and "Britain's Case Against Germany."

Wade Livingston Street.

Coral Gables, Fla., May 4 (AP).—Wade Livingston Street, 63 years old, once president of the National Canners association, died here today following several months' illness. Mr. Street formerly was connected with the T. A. Snyder Catsup company for years. In 1917 he went to Chicago as general manager of the company. He formerly resided at 10323 South Seeley avenue, Beverly Hills, Chicago.

George L. Gulland.

LONDON, May 4.—George Lovell Gulland, emeritus professor of medicine at Edinburgh university from 1915 to 1928 and one of the leading authorities on blood diseases, died at his home in Edinburgh today. He was 79 years old.

Dr. Joseph E. Trevor.

Ithaca, N. Y., May 4 [Special].—Dr. Joseph Ellis Trevor, 76, who retired with the rank of professor emeritus of thermodynamics from the Cornell university faculty in 1934, was found dead in his bed at his home here today.

NURSES' PARLEY TO DISCUSS NEW RESEARCH WORK

New methods of research in nursing which may play an important part in national preparedness will be discussed May 23 at the 8th annual meeting of the Association of Collegiate Schools of Nursing at the University of Chicago. Sister M. Olivia Gowan, dean of the nursing school at the Catholic University of America, Washington, D. C., and president of the association, will address a dinner meeting of the 100 delegates May 23 in the Hotel Windermere East.

Sister Olivia and Dr. Nellie X. Hawkinson, professor of nursing education at the University of Chicago, who also will take part in the discussions, both are members of the Federal Security agency's subcommittee on nursing. This committee, headed by Mary Beard, director of the Red Cross service, was formed to integrate nursing with the preparedness program.

Speakers at the meetings will include Dr. Ralph W. Tyler, chairman of the U. of C. department of education; Dr. George A. Works, dean of students; Dr. Aaron J. Brumbaugh, dean of the University college, and Dr. Isabel M. Stewart, director of the nursing division at Teachers' college, Columbia university.

Fire Destroys Hangar at Northwest Airport

Fire yesterday destroyed a one story corrugated iron hangar at the Northwest airport, three miles west of Glenview, causing damage estimated at $5,000. Two airplanes which were being repaired in the hangar were hauled to safety. Miss Grace Johnson, 6538 Lakewood avenue, owner of the airport, said the blaze apparently originated in a tool shop at the rear of the hangar. It was extinguished by volunteer members of the Glenview rural fire department.

Here's Vital News for Weak, Tired People

If you frequently feel tired, are nervous—appetite poor because you're not getting enough iron and Vitamin B1 and G—try Pursin without delay. Pursin helps supply these needed elements. Acts to stimulate appetite; aid digestion. Thus, you eat more—get more good from food you eat. Get Pursin from your druggist. Give it a chance to help make life worthwhile for you again. A McKesson Product.

FOUR ARE KILLED, FOUR INJURED IN FIVE CAR CRASH

Chicago Man Among Dead in Accident.

Kenosha, Wis., May 4 [Special].—Four persons were killed and four others injured seriously tonight in an automobile accident involving five cars on U. S. highway 41, seven miles west of Kenosha.

The dead were Eugene J. Branski, 39 years old, of 5416 North Long avenue, Chicago; Adam Saladis, 45, of Kenosha; Saladis' wife, Eva., 42, and their son, Adam Jr., 11. Seriously injured are Mrs. Branski, Donald Saladis, 8, brother of Adam Jr.; John Bernatovicz, 60, of Kenosha; and William Leski, 45, also of Kenosha.

Car Gets Out of Control.

The crash occurred when the automobile in which the Saladis family, Bernatovicz, and Leski were riding sidewiped a car driven by Louis Prezmbel, 2826 Walnut street, Chicago. The Saladis car, out of control, then crashed head-on into Branski's automobile.

George Panattoni, 27, of 1614 South 50th court, Cicero, Ill., approaching the scene, slammed on his brakes to avoid striking the two wrecked automobiles. As Panattoni slowed down his car was hit from the rear by the automobile of Orville Oberhelder, 27, of Chicago. The impact forced Panattoni's car into the wreckage. Occupants of all the cars except Branski's and the Saladis' vehicle were uninjured or hurt only slightly.

Man and Girl Killed.

An hour before the five car crash, Miss Gertrude Bohanan, 21, of Kenosha, a softball pitcher on a girls' team, and Stanley Jensen, 24, of Kenosha, were killed when Jensen's motorcycle struck an automobile driven by John Serpe, 36, also of Kenosha. The accident occurred on Wisconsin Highway 42 three miles south of Kenosha.

W. C. CAMPBELL, MEMPHIS, TENN., SURGEON, DIES

Dr. Willis Cohoon Campbell, internationally known orthopedic surgeon and chief of staff of the Dr. Willis C. Campbell clinic in Memphis, Tenn., where he resided, died of a heart ailment in St. Luke's hospital yesterday. He was 60 years old. He entered the hospital March 9 and suffered a heart attack Wednesday.

Dr. Campbell had practiced in Memphis since 1906. He was professor of orthopedic surgery at the University of Tennessee, and was consultant in orthopedic surgery at Baptist Memorial and St. Joseph hospitals and United States Marine hospital No. 12. He was a fellow of the American College of Surgeons, a member of the American Medical association, and past president of the American Orthopedic association, the American Academy of Orthopedic Surgeons, and the Southeastern Surgeons Congress.

WOMAN, 42, DIES AFTER FALL.

Mrs. Hazel Holmes, 42 years old, 2653 Mildred avenue, died yesterday in Kenner hospital of injuries suffered Friday in a fall in her home.

2 ESCAPE SERIOUS INJURY AS PLANE DIVES INTO RIVER

A small passenger plane, carrying two men from Chicago, struck a high tension power line over the Kankakee river in Kankakee yesterday and dived into the river, but the occupants emerged only bruised.

Mrs. Roy Rockwell, who was fishing from a boat near the scene, said the two extricated themselves from the plane and swam to shallow water before she reached them.

The two, Pete Panos, 28 years old, 4334 Wells street, the pilot, and Joe Mohr, 31, of 3118 38th place, owner of the plane, were taken to St. Mary's hospital in Kankakee.

UNDERTAKERS.

Lain & Son

Funeral Service Information

SOUTH SIDE CHAPEL,

63D AND HARVARD-AVENUE.

MONDAY.

GEHRER—Otto J. 9:30 a. m. in church.
KAUFFMAN—Rebecca D. 11 a. m. at chapel.
MILLER—Fred S. 3 p. m. at chapel.
PLAUCH—Adeline Klein. 2:30 p. m. in church.
TEED—Elizabeth. 10 a. m. at chapel.

TUESDAY.

DYE—Charles V. 4 p. m. at chapel.
GARMAN—Robert E. 9:30 a. m. in church.
MARCUISKI—Paul P. 9:30 a. m. in church.
WELLS—John E. 8 p. m. at chapel.
WIXSTROM—Ralph L. 3 p. m. at chapel.

WEDNESDAY.

FLESCH—Margaret. 1 p. m. at chapel.

SERVICES TO BE ARRANGED.

JOHNSON—Mathilda.
LOCKWOOD—Christina.
SNYDER—George W.

NORTH SIDE CHAPEL,

5501 N. ASHLAND-AVENUE.

MONDAY.

EYE—Dr. Charles H. 2 p. m. at chapel.
HIESDORFF—William C. 3 p. m. at chapel.
MANASSY—Augustus L. 4 p. m. at chapel.
WOODBURY—Francis. 1 p. m. at chapel.

TUESDAY.

GIVENS—Louise. 2 p. m. at chapel.

SERVICES TO BE ARRANGED.

PETTERSEN—Peter A.

CEMETERIES.

BEAUTIFUL Oakridge. 8 grave lot. $150. Private party. Address N L 226, Tribune.

MONUMENTS AND MAUSOLEUMS.

CEMETERY MARKERS MONUMENTS AT savings. Sears-Roebuck. State-st. Basement.

DEATH NOTICES

In Memoriam.

APPLE—David L. Apple, 1938, in loving memory of our beloved son and brother. Father, mother, sisters and brother.

SELLERS—Dillard F. Sellers, May 5, 1940.
"What would I give to clasp your hand,
Your happy face to see,
To hear your voice and see your smile
That meant so much to me."
LONESOME WIFE, MARY.

SOSNA—In memory of Myron Sosna, who passed away six years ago today.
LOVING FATHER AND DEAR SISTERS AND BROTHERS.

SPERANDINO—Bryce Sperandino, 1924.
Remembrance is a golden chain
Death tries to break, but all in vain.
LITTLE GIRL ELINOR.

Fraternal Notices.

MIRIAM CHAPTER, NO. 1, O. E. S.—Members please attend services for sister Minnie Stratman, at chapel, 734 W. 79th street, Tuesday, 1:30 p. m.
ANNA D. SURERUS, W. M.

AITKEN—Henry E. Aitken, 5465 W. Crystal street, beloved husband of the late Sarah, nee Rainey; fond father of Edward A., Mrs. Lillian Flory, Howard, Graham, and the late Ruth Anderson, grandfather of seven grandchildren, one great-grandchild. Remains at funeral home, 5701-3 W. Division street, where services will be held at 2 p. m. Tuesday, May 6. Interment Oakridge cemetery.

AMBERG—John Amberg, late of Fairhope, Ala., May 2, beloved brother of Martin, Jacob, and the late Mary Adler. Funeral Tuesday morning at 9:30 o'clock, from mortuary, 1356 Wellington avenue, to St. Andrew's church and St. Boniface cemetery.

ANDERSON—Helen Anderson, dear mother of Mildred, sister of Arthur and Vera Wormwood, Amy Spencer, Edna Cobb, and Mildred Messick. Services at chapel, 851 E. 75th street, Tuesday, May 6, at 2:30 p. m. Funeral private.

ANDERSON—John Anderson, beloved son of Ole and Ragnild of Lynn, Mass. Member of Machinists' union, local No. 126. Funeral Tuesday, 2 p. m., at chapel, 1946-48 Ogden avenue, corner Harrison street. Interment Machinists' section, Glen Oak cemetery. Seeley 0463.

ARNOLD—Sophia L. Arnold, nee Kietzmann, May 2, beloved wife of Peter, fond mother of Grace Arnold, sister of Mrs. Emma Martens and the late Charles Kietzmann, Mrs. Bertha Maas, and Mrs. Ottlia Malchow. Funeral Tuesday, 3 p. m., at funeral home, 5200 N. Western avenue, corner Foster. Interment Rosehill.

AVONTS—Joseph Avonts, beloved husband of Mary, dear father of Louis and the late Jacqueline, fond brother of Charles. Rosary Tuesday, 8 p. m. Funeral Wednesday, 9 a. m., from chapel, 2708 N. Western avenue, to St. John Berchmans church. Interment Holy Sepulchre. Humboldt 1717.

BETTENBENDER—John I. Bettenbender, beloved husband of Lillian [nee La Fleur], father of John Jr., Katherine and Yvonne, brother of Henry, Regina Stone, Anna Yaeger, Mary Rice, Kathryn Harper, Ella O'Brien, and Callie Pallas. Funeral Tuesday, May 6, 9 a. m., from funeral home, 103 N. Laramie avenue at Washington boulevard, to St. Thomas Aquinas church. Interment Calvary.

BIEL—George Biel, of 1208 W. Fred street, Whiting, Ind., May 4. Funeral from Baran's funeral chapel, Whiting, Wednesday, 9 a. m., to St. John's church. Burial St. John's, Hammond.

BISCHOFF—Albert Auer Bischoff, at Bronxville, N. Y., May 3, 1941, beloved husband of Belle W. Funeral Tuesday at 2 p. m., at chapel, 929 Belmont avenue. Interment Rosehill.

CALIENDO—Rosina Caliendo, beloved wife of the late Sebastian, dear mother of Mrs. Robert Gentile, Michael, Jack, Dan, Paul, and Helen, fond sister of Leopold, Mrs. B. Serpico, Mrs. A. De Rosa. Funeral Wednesday, May 7, at 8:45 a. m. from residence, 8126 Fulton boulevard to St. Matthew's church. Interment Mount Carmel.

CARLSON—Emelia P. Carlson, nee Tobiason, late of 4353 N. Tripp avenue, beloved wife of the late E. T. Carlson, dear mother of Ethel Berglund, Sven W. Carlson, Esther E. Sieversen, Clarence F. Carlson, Elvina Bean, and the late Arthur and Einar, also survived by nine grandchildren and two brothers, Alvin and Carl Tobiason. Resting at funeral home, 4332 Elston avenue. Services at Irving Park Lutheran church, Harding and Belle Plaine avenues, Wednesday, May 7, at 2 p. m. Interment Mount Olive.

CARPITA—Frank Carpita, late of 7033 S. Halsted street, beloved husband of Margaret, fond father of Pauline Graziano, Edith Sanders, George and Josephine Carpita. Funeral from chapel, 7111 S. Halsted sreet, Wednesday, May 7, at 9 a. m. to Sacred Heart church. Interment St. Mary's cemetery. Triangle 5878.

COHEN—Jacob Cohen, beloved husband of Millie, nee Jacobs; fond father of Bernard, Ruth Brothman of Rock Island, Ill., and Winfield, brother of Harry, Jennie Bernstein, Rose Schiff, Anna Shapera and the late Nisan and Louis. Funeral Monday, 11 a. m., at Congregation Anshé Sholom, Independence and Polk. Remains will be at chapel, 3654 Roosevelt road, until 10 a. m. Monday.

COLLOR—Mark P. Collor, May 4, beloved husband of Frieda, nee Sachs; fond father of Mildred, Mrs. Lois Chambers, and Mark Jr., brother of Vincent, Mrs. Mae Peak, Mrs. Lillian Sanke, William, and Verna Collor. Member of Kilwinning lodge, No. 311, A. F. & A. M. Resting at funeral home, 5200 N. Western avenue, corner of Foster, until Wednesday noon. Services 2 p. m. at First Presbyterian church, Chicago and Lake avenues, Evanston. Interment Memorial Park.

DIEDRICH—Charles Diedrich of 427 Elgin avenue, Forest Park, beloved husband of the late Emma, nee Schweppe; fond father of Alice Dougherty and Lucille Thomas, grandfather of Ronald Thomas. Funeral Wednesday, 2 p. m., at funeral home, Lake street at 2d avenue, Maywood. Interment Oakridge. Kindly omit flowers.

DOORLEY—Albert Lorne Doorley, May 3, 1941, of 3729 Ellis avenue, beloved husband of Edna [nee Burke], fond father of Dorothy, Edward and Robert, brother of Charles V. and John J. Resting in chapel, 4141 Cottage Grove avenue. Services Holy Angels church, Tuesday, May 6, 10 a. m. Interment Calvary. Drexel 0510.

EDWARDS—Minnie P. Edwards, May 3, 1941, at her residence, Plaza hotel, wife of the late James A., beloved mother of Kenneth P., Donald, Mrs. W. T. Alden, and Mrs. F. A. Rogers. Services at Oak Woods chapel, 3 p. m., Monday.

ERICSON—Alida C. N. Ericson, beloved wife of Oscar, fond mother of Caryl Anderson, sister of Anton and Alfred Nelson. Resting at chapel, 10834 S. Michigan avenue. Funeral at Roseland Swedish Baptist church, 111th and Edbrooke, Monday at 2 p. m. Interment Oak Hill. Pull. 3535.

FINCH—Lawrence Finch, beloved husband of the late Anna K., father of Hazel Williams, grandfather of Robert, Harold, Donald, and Glenn Williams. Member of West Englewood lodge, No. 1074, A. F. & A. M. and Royal Arcanum, No. 565. Funeral at chapel, 1648 W. 63d street, 2 p. m., Monday. Interment Beverly.

FITZPATRICK—Mildred Fitzpatrick [nee Schaeffer], May 3, 1941, of 320 Lake street, Oak Park, wife of Leroy Fitzpatrick, mother of Donald, Mary Lou, and Betty Jane, daughter of Mrs. Alma Schaeffer, sister of Melvin. Resting at funeral home, 318-320 N. Central avenue, Austin. Funeral Tuesday, 9:30 a. m., to St. Edmund's church, Pleasant street and Oak Park avenue.

FLESCH—Margaret Flesch, 5148 Wentworth, May 4, 1941, beloved wife of Fred Flesch, fond mother of John T., sister of Mrs. Tillie Warren, John, Cecelia, and Dan Holland. At chapel, 63d and Harvard, where services will be held Wednesday, May 7, at 1 p. m.

FRIESE—George F. Friese of 1918 Addison street, beloved husband of Marie [nee Rutishausen]. Services Tuesday, 1:30 p. m., at chapel, 3905-07 Lincoln avenue. Burial Acacia Park. Please omit flowers.

GARMAN—Robert E. Garman, May 3, 1941, beloved husband of Anne Garman, nee Mullins; father of Jack Craig, Rita, and Carrol Garman. Funeral from residence, 6529 S. Yale avenue, Tuesday, May 6, at 9 a. m., to St. Bernard's church. Interment Mount Olivet.

GIVENS—Louise Givens, of 3326 Schubert avenue, May 3, 1941, beloved wife of Chester, fond mother of Ruth Jerstrom. At chapel, 5501 N. Ashland avenue, where services will be held Tuesday, May 6, at 2 p. m. Interment Acacia Park.

GORMAN—See Garman notice.

GREENBERG—Ia Louis Greenberg, beloved husband of Florence, nee Poncher; dear son of the late Solomon and Betsy, fond father of Mrs. Toba Neumann, Mrs. Deborah Rosenstrauch, and the late Seymour Kenneth, fond brother of Morris, Barney, Dave, Harry, Frances Schwartz, Mary Hasinsky, and the late Abe, grandfather of Stuart Kenneth Neumann. Funeral Monday, 2 p. m., at chapel, 5206 Broadway.

HERMAN—Edward C. Herman of 338 S. Brainard avenue, La Grange, beloved husband of Muriel, nee Booth; dear son of Edward G. and Lulu Herman. Funeral notice later. Information, La Grange 3027.

HOLZGRAFE—Manetta Holzgrafe, mother of Arnold and Mrs. Edith Hollman. Funeral Monday, 7:30 p. m., at chapel, 79th street and Emerald avenue. Burial Havana, Ill.

HOSTNICK—Catharina Hostnick, late of 395 Provident avenue, Winnetka, beloved wife of Andrew, dear mother of Andrew Jr. and Felix Hostnick. At rest at funeral home, Linden avenue and Tower road, Hubbard Woods. Funeral services Tuesday, May 6, 2 p. m. Interment Memorial Park.

HOWARD—Thomas J. Howard Sr., late of 9011 S. Laflin street, beloved husband of the late Nellie Walsh Howard, fond father of Thomas Jr., brother of Mollie Call and Margaret Howard, loving grandfather of Loretta Howard. Funeral Wednesday, 9 a. m., from funeral parlors, 7653 S. Halsted street, to St. Ethelreda's church. Interment Mount Olivet cemetery. Ste. 7700.

JOHNSON—See Maybelle Smith notice.

KIEDROWSKI—John Kiedrowski of 2224 N. Leavitt street, fond father of Irene, Lillian Keen, Eleanore and Armela, beloved son of Agnes, brother of Frank, Frances, Katherine, and Mary, son-in-law of Julius Gordon, father-in-law of Edward Keen, grandfather of Rose Mary Keen. Funeral Tuesday, May 6, at 9:30 a. m., from chapel, 2242 N. Leavitt street, to St. Hedwig's church. Interment St. Adalbert's.

KUIT—Samuel N. Kuit, late of Chicago, passed away in Los Angeles, Cal., fond husband of Florence, nee Harris; beloved son of the late Nathan and Elizabeth Kuit, brother of Myer, Rebecca Weinberg, Rose Strauss, Julia Goldberg, Henrietta Mindlin of Los Angeles. Member of Ancient Craft lodge, A. F. & A. M. Burial in Los Angeles, Monday. Family at home of S. Goldberg, 5457 Ingleside avenue.

LEVY—Belle Levy of 5426 Ingleside avenue, beloved wife of the late Harry H., fond mother of Morton S. Levy and Dorothy Volk, dear sister of Abe Stearn and Tillie Fegenhols. Funeral Monday, May 5, at 1:30 p. m., at chapel, 936 E. 47th street, to Free Sons' cemetery.

LILIENTHAL — Anna Lilienthal, Embassy hotel, beloved wife of Abe, dear mother of Esther Zelens, Sara Goldberg, Sig, Flora Horwich, Harriet Holstine and Mildred Minsky, fond grandmother of 12 grandchildren and two great-grandchildren. Services Monday, 1 p. m., at chapel, 5206 Broadway. Interment New Free Sons.

LOCKWOOD—Christina Lockwood, late of 7443 South Park avenue, wife of the late Herbert L. Lockwood, beloved mother of Margaret, Lansing, Alta Shaughnessy, Pearl Watt, and Gladys Stahl. At chapel, 63d and Harvard. Funeral notice later.

LYPSKI—Frank Lypski, in Los Angeles, Cal., devoted father of June and Richard Lipton, loving brother of Eva Cohen, Pauline Price, Ella Samuelson, Fannie Stine of Gary, Ind., Sophie Ratner, Norman, and the late Alfred. Services Monday, 3 p. m., at chapel, 5206 Broadway. Interment Anshe Kenesses Israel, No. 3. Family at Rattner's, 712 Grace street.

MADDEN—Margaret Madden, nee Goss, wife of the late William, mother of Susanne Reading. Burial Monday at Calvary cemetery, Milwaukee, Wis.

MANUSOS—Katherine Manusos, beloved wife of the late Speros, loving mother of James, George, Nicholas, Louis, and Mrs. Arety Varellas. Funeral Monday, May 5, at 1 p. m., from funeral home, 4015 W. Harrison street, to Annunciation church. Interment Elmwood Park cemetery. Ked. 7007.

MARSHALL—Frances D. Marshall, wife of band of Belle W., brother of Ferdinand and Mrs. Lourett Gillett. Funeral Tuesday at 2 Mrs. Lois Beecroft, sister of Mrs. Annie Parsons, William, Atkinson, and Henry Smith. Funeral Monday, 10:30 a. m., at chapel, 720 Lake street, Oak Park. Interment Naperville cemetery.

McCARTHY—John P. McCarthy, formerly of 5419 Harper avenue, beloved husband of Anne, nee Vieth; son of Florence and the late Margaret, loving brother of Marion Burke and Margaret Lawson. Funeral Wednesday, 8:45 a. m., from funeral home, 2950-58 Fullerton, at Sacramento, to St. Gabriel's church. Burial Holy Sepulchre. Information, Belmont 3300.

MOJZIS—Katherine Mojzis, nee Blaha, beloved wife of the late Michael, devoted mother of James, Frank, Edward, Joseph, Michael Barbara Vrzak, and Lilian Dvorak Funeral from chapel, 1758 W. 51st street, Tuesday, May 6, at 8:30 a. m., to SS. Cyril and Methodius church. Interment Resurrection cemetery. Information call Prospect 2078.

NELSON—Erika Nelson, May 3, beloved sister of Carl, John and Axel Gezelius. Funeral Monday, May 5, at 2 p. m., at the Second Methodist church, Irving Park and Avers avenue. Interment Rosehill cemetery.

DEATH NOTICES

O'HARA—Michael F. O'Hara, beloved son of Frank and Catherine [nee Barry], brother of Ann and Mrs. James Kane. Funeral Tuesday at 1:15 a. m. from funeral home, 5438 S. Halsted street, to Visitation church. Interment Holy Sepulchre. Blvd. 0662.

ORAVEC—Emil Oravec Sr., beloved husband of Ella, fond father of Joseph, Emil Jr., Anna and Edward, brother of Joseph, John, and Michael. Funeral Tuesday, May 6, 1941, at 8:15 a. m., from chapel, 5325 Fullerton avenue, to Sacred Heart church, Oakley boulevard and Huron street. Interment Our Lady of Sorrows cemetery. Information, Berkshire 2876.

PAPIENSKI—Mary Papienski, May 4, 1941, beloved mother of Hedwig Moschinski, Stella Kwiatkowski, Bernard, Peter, Chester, Esther Hageman, and Helen Hahne, loving grandmother of 13 grandchildren. Funeral Wednesday, May 7, 9 a. m., from residence, 4834 Dakin street. Services at All Saints' cathedral. Interment All Saints' cemetery. Higgins road and Des Plaines river. Humboldt 5550.

PETRINO—Angelo Petrino, beloved husband of Enrichetta, devoted father of Mary Puntillo, Eugene, Albert, Mario, Phyllis Orlando, and Leo. Funeral Thursday, 9:30 a. m., from funeral home, 619 S. Ashland boulevard, to Our Lady of Pompeii church. Interment Mount Carmel cemetery.

PETTERSEN — Peter A. Pettersen, 1418 Bryn Mawr avenue, May 4, 1941, fond father of Evelyn, Grace and Norma Sandell. At chapel, 5501 N. Ashland avenue. Services Tuesday, at convenience of family.

PLAMONDON — Alfred Daniel Plamondon, May 4, husband of the late Elizabeth Nelson, father of W. Nelson, A. D. Jr., and George Plamondon and the late Elizabeth Plamondon Beacom. Funeral from home at Long Grove, Ill., 1 mile west of entrance to Kildeer Country club, Tuesday at 10:30 a. m., to St. Mary's church, Buffalo Grove, Ill. Services at 11 a. m. Interment All Saints'. Please omit flowers.

PLATT—Norfleete Moseley Platt, wife of Louis Platt, mother of Coventry Platt. Passed away May 4. Funeral private.

POPOVITS—Anne Adam Popovits of 5132 S. Laflin street, beloved wife of Rudolph C., fond mother of the late infant Joseph, daughter of the late Paul and Agnes Adam, sister of the Rev. Benign, O. F. M., Sister M. Paulette, Sister M. Rosaline, Paul, and Catherine Adam. Funeral from chapel, 1503 W. 51st street, Wednesday, May 7, at 8 a. m., to St. Augustine's church. Interment St. Mary's. Inf., call Yards 4765.

QUICK—Myrtle Quick, late of Chicago, Ill., May 2, wife of Walter Quick, mother of Walter, Earl, Glenn, Bernard, Ethel, Beryl, and Maynard, sister of George, Ernest, and Mrs. Emmett Davis. Services at the Methodist church, Lakeside, Mich., 2 p. m. Monday. Burial Lakeside cemetery.

ROTHSCHILD—Moses Rothschild, in Los Angeles, beloved husband of Sarah. Services will be held at Elmwood cemetery, Hammond, Ind., on Tuesday at 2:30 p. m.

RYAN—Elbert L. Ryan Sr., beloved husband of Anna, nee Heene; dear father of Vera and Elbert L. Ryan Jr. and Irene Sinclair, grandfather of Nancy Jean, brother of Hazel Recktenwall. Funeral Monday, May 5, at 1:30 p. m., at chapel, 7032 Wentworth. Interment Oak Woods. Member of Ogden Park lodge, No. 897, A. F. & A. M.

SANDE—Alf Sande, husband of Hilma, father of Elaine, Sandra, and Earl, brother of Peter. Funeral Wednesday, 2 p. m., at chapel, 629 Bellwood avenue, Bellwood, Ill., to Mount Olive cemetery.

SCHNUR—Bertha Schnur, nee Fredrich, beloved wife of the late Nicholas J., dear mother of Florence, Clara, and Arthur, sister of Paul. Funeral Tuesday at 2 p. m. at funeral home, 1458 Belmont avenue, to Waldheim.

SCHRADER—Carl Wilhelm Schrader, beloved husband of Elsbeth, dear father of Carla Kipp, fond grandfather of Charles, father-in-law of Eugene Kipp, brother of Henry and brother-in-law of Helen. Services Tuesday, 2 p. m., at funeral home, 3301 Fullerton avenue. Interment Memorial Park.

SCHREIBER — Dominick Schreiber, late of 6450 Ridge boulevard, beloved husband of the late Anna, nee Hartmann; loving father of Catherine Buether, Henry D., and Joseph A. Funeral Tuesday, May 6, 9:30 a. m. at chapel, 7066 N. Clark street. Interment St. Henry's cemetery.

SCHROEDER—Max Schroeder, May 4, husband of Anna, fond father of Mrs. Louise Niehaus and Irma Schroeder. Services Monday, 2 p. m., at funeral home, 5200 N. Western avenue, corner Foster. Interment Town of Maine cemetery.

SEVERSON—Olaf F. Severson, judge, beloved husband of Mary A., fond father of Col. Charles F. of Los Angeles, Cal., and Gilbert S. of Mansfield, O., brother of Mrs. Katharine S. Clark of Oak Park. Funeral at chapel, 3337-39 W. North avenue, Tuesday, May 6, at 2 p. m. Burial East Lawn, Sacramento, Cal. Please omit flowers.

SHEEHAN—Grace Sheehan, beloved daughter of Elizabeth, nee O'Neill, and the late Dennis Sheehan, dear sister of Emmett and the late Roy, William, and Ethel. Funeral Tuesday, May 6, at 9 a. m., from her late residence, 1743 S. Halsted street, to Sacred Heart church. Interment Calvary cemetery. Canal 1344.

SHELDON—Margaret Sheldon, beloved wife of the late James M. Sheldon, loving mother of Charles W. and Ivory J., fond grandmother of Dorothy Mae, Robert, and Donald. At chapel, 5522 S. Halsted street. Services 8 p. m. Monday. Funeral Tuesday, 2 p. m., at 318 S. Washington street, Naperville, Ill., auspices Frances E. Willard chapter, No. 433, O. E. S. Interment Naperville cemetery.

SMITH—Maybelle Smith, beloved wife of William J., fond mother of William J. Jr., sister of Ernest, Arthur, and George Johnson, Alva Miller, and Ruth Kerwin. Resting at chapel, 1138 W. 79th street. Funeral Tuesday at 8:45 a. m. to St. Sabina's church. Interment St. Mary's. Tri. 7300.

SNIFF—Jimmie Sniff, May 3, of 3324 Walnut street, beloved son of Earl and Opal, brother of Caroline. Services Tuesday, May 6, at 10 a. m. at chapel, 214-16 S. Western avenue, at Jackson boulevard. Interment Evergreen.

STAUP—Mary J. Staup of 5331 Harper avenue, beloved mother of Frank Dorsey Staup and Nina May Staup. Services Monday at 8 p. m., at chapel, 5203 Lake Park avenue. Interment at Amboy, Ill. Hyde Park 0014.

STETTER—Julia Stetter, nee Docken, beloved wife of August J. Stetter, fond daughter of Mrs. Martha Huber, sister of Anna, Eli, Albert and Albin. Funeral at chapel, 4401 Lawrence avenue, Wednesday, at 2 p. m. Interment Rosehill. Member of Humboldt Park chapter, No. 472, O. E. S.

STRATMAN—Minnie Stratman, nee Best, fond mother of Mrs. N. A. Lewin, George E., and Mrs. R. W. Weaire. Resting at chapel, 79th and Emerald avenue, where services will be held Tuesday, 1:30 p. m. Burial Graceland.

TADMAN—Robert Lee Tadman, 5141 Christiana avenue, beloved son of William and Ruby, nee Berger; fond brother of Gloria. Funeral Monday, 10 a. m., at chapel, 3021 Lawrence avenue. Interment Westlawn cemetery. Marion, Ind., and Lima, O., papers please copy.

TOBIN—John F. Tobin, beloved husband of Marie, fond father of Eileen Scott, son of the late Canice H. and Mary, nee Gould; brother of May Robinson, Catherine G. Sullivan, and Canice [Kenneth] Tobin. Funeral Wednesday at 9:30 a. m. from funeral home, 2166-68 N. California avenue, corner of Palmer street, to St. Sylvester's church. Interment Mount Carmel. Information, Humboldt 2773.

WALNER—Estelle Walner of 417 S. Kostner, beloved wife of Bill, fond mother of Harvey, loving daughter of Sam and Mariam Elbaum, sister of Isadore. Funeral Monday at 11 a. m. at chapel, 4225 Roosevelt road, corner Tripp. Burial Jewish Waldheim.

WALTER—Marie Walter, nee Cimera, wife of Joseph, mother of Marie Gallas, Joseph Jr., Frank, and August, sister of Jerry, Louis, Joseph, James, and Frank Cimera, and Antonie Brixa. Services at chapel, 2611 S. Lawndale avenue, Wednesday, 1:30 p. m. Interment Acacia Park.

WEIBEL—William Weibel, beloved husband of Lucinda L., nee Fox, fond father of Viola Schneider, Lovina, William, Julia Bridges, the late Calvin and Lucinda. Member of Ogden Park lodge, No. 897, A. F. & A. M. Services 2 p. m. Wednesday at chapel, 1648 W. 63d street. Interment Mount Greenwood.

WELLS—John E. Wells, 6236 Kimbark avenue, May 3, 1941, beloved husband of Erma Wells, fond father of Gerald, son of Leonard Wells, brother of Marie Lucas. At chapel, 63d and Harvard, where services will be held Tuesday, May 6, at 8 p. m. Interment Coshocton, O.

WETTERBERG—Albert R. Wetterberg, May 4, beloved husband of Edith M., nee Swanson, and the late Edith L., nee Johnson; devoted father of Mrs. Corinne A. Rohrbacher, fond grandfather of Edith and Allen, brother of Mrs. Amanda Lind, Mrs. June Wright, Mrs. Minnie Shapaker, and the late Harry F. Member of Lincoln Park lodge, No. 611, A. F. & A. M.; past high priest of Lawn chapter, No. 205, R. A. M.; past eminent commander and treasurer of Lincoln Park commandery, No. 64, K. T. At chapel, 5107 N. Clark street. Will lie in state at Evangelical Immanuel Lutheran church, 1510 Elmdale avenue, Wednesday noon. Services at 2 p. m. Interment Rosehill cemetery.

WIXSTROM—Ralph L. Wixstrom, 6441 Harvard avenue, May 3, 1941, beloved husband of Gertrude Wixstrom. At chapel, 63d and Harvard, where services will be held, Tuesday, May 6, at 3 p. m. Interment Evergreen. Memphis, Tenn., and Moline, Ill., papers please copy.

GONORRHEA IS NO JOKE

but a dangerous infection that needs expert care!

Pay no attention to the man who jokingly tells you that gonorrhea is no worse than a bad cold. It's a truly dangerous infection that only a skilled physician can cure! Organized by public-spirited citizens as a corporation "NOT-FOR-PROFIT," the Public Health Institute makes a full examination for gonorrhea and syphilis at very low cost, and gives individual treatments at fees so small as to be within the reach of every wage earner.

PUBLIC HEALTH INSTITUTE

Organized as a Corporation "Not-for-Profit" Under the Laws of Illinois

MEN—159 N. Dearborn St. WOMEN—169 N. Dearborn St.
MEN and WOMEN—129 E. 31st St.
10 A.M. TO 8 P.M. DAILY, EXCEPT SUNDAY. CENTRAL 9383

OFFICERS AND TRUSTEES

Joseph H. King, Pres.
Thomas R. Gowenlock, Vice-Pres.
Albert A. Sprague, Sprague, Warner & Co., Vice-Pres. & Treas.
David A. Crawford, Pullman Company, Vice-Pres.
A. A. Carpenter, Vice-Pres.
Marshall Field
A. B. Dick, Jr., A. B. Dick Company
Harold F. McCormick, Chairman of the Board, International Harvester Co.
Nathan William MacChesney, MacChesney, Becker & Wells

FOUNDED FOR PUBLIC PROTECTION · PUBLIC HEALTH INSTITUTE · NOT FOR PROFIT

NEW BILL GIVES U. S. HARD GRIP ON SHIP LINES

Makes Roosevelt Industry's Czar.

New York, May 4 [Special].—Described as the most drastic proposal of its kind ever submitted in peace time, the Bland bill pending in congress was interpreted here today by shipping officials as a move of the federal government to assume control of all American and foreign shipping operating from United States ports. It would make President Roosevelt virtual czar of the shipping industry thru the maritime commission, they said.

Rep. Schuyler Bland.

The bill, introduced last week in the house by Representative Schuyler Otis Bland [D., Va.], chatrman of the house merchant marine committee, would set up a system of warrants or permits, similar to that used in Great Britain.

Controls Charter Rates.

Shipping executives explained the bill was designed to give the maritime commission authority to control all charter rates, particularly those of foreign flag shipping, and to insure the uninterrupted controled movement of war materials and vital commerce at specified "reasonable" transportation costs.

The bill received scant attention last week during the Washington excitement attending President Roosevelt's expressed determination to assemble a vast pool of shipping from which vessels may be drawn and shunted into "emergency" routes, but it was described here as a clear cut step in the administration's plan to bolster its power over all shipping.

Rules Subsidized Lines.

To a material extent maritime commission control already is established in subsidized shipping over which the commission may exercise supervisory activities virtually tantamount to government operation. But the lack of power over independent lines that are not obligated to the United States government thru subventions has been a "weakness" in the American merchant marine from the standpoint of the Roosevelt administration's "all out" aid to Britain's program.

This insufficiency has been pointedly referred to by official British representatives in the United States who have expressed the wish that the United States might place itself in a position to dominate all American shipping, just as London has, since the war began, taken all British shipping out of the hands of private ownership.

Leads to Allied Czar.

The Bland bill, if passed, would place the two governments in identical positions in this regard, in the opinion of the New York shipping experts, with the exception that the United States would not control the insuring of the vessels as Britain does. The moment would then be at hand when the United States could respond to British suggestions for a centralization of operating activities and even an "allied czar" in whose hands would rest the power of moving and directing ships and routes to the common purposes of the two nations.

Vessels complying with regulations set up by the maritime commission under the Bland bill would be given priority in the matter of obtaining loading, unloading, and lighterage facilities as well as the use of ship repair yards, pier space and procurement of bunker oil or coal. This means that ships denied warrants for failure to comply with regulations could be tied up indefinitely in United States ports by being forced to wait until ships on the priority list were serviced.

Price Situation Main Problem Confronting Steel Industry

Cleveland, O., May 4 (AP).—Effects of the coal shutdown will be felt for months in the steel industry, but "many consider the price situation the major problem because of freezing of prices without previous freezing of wages," the magazine Steel said today.

"The attitude of one steelmaker in being willing to go along for three months at frozen levels without protest is by no means typical of the industry," the weekly review said. "One of the smaller, nonintegrated producers has announced withdrawal from the market pending approval at Washington of his plea for an exception in his favor; such has already been granted to at least one maker.

Prevents Peak Production.

"The coal strike will be felt for many months. It is predicted that the industry cannot again reach the March peak of virtually 100 per cent practical capacity until fall. Shortage of coal made a scarcity of coke; that in turn of pig iron, and lack of pig iron caused greater drain on scrap, making that scarce.

"Far reaching inventory controls on steel and nonferrous metal producers, dealers and consumers are announced from Washington. If coöperation in carrying out the controls is not given OPM lets it be known that strict mandatory systems will be put into effect."

Output Rate 95 Per Cent.

Steel reckoned ingot production last week at 95 per cent of capacity, down one point from the preceding week. Three districts' rates rose: New England, 3 to 95; Detroit, 9 to 88, and Cleveland, ½ to 92½. Pittsburgh dropped, 3 to 93; eastern Pennsylvania, 1 to 95; Youngstown, 5 to 89, and Cincinnati, 2 to 90½. Unchanged were Chicago, 96; Wheeling, 88; Buffalo, 90½; Birmingham, 90, and St. Louis, 98. The magazine's composite price for steelworks scrap was stationary at $19.16 a ton.

Investors' Guide

[Copyright: 1941: By The Chicago Tribune.]

Monday, May 5, 1941.

SNUFF MAKER.

I was surprised to learn the other day that there is quite a substantial snuff industry in this country. I read in a market letter that the major snuff companies have had fairly stable earnings even thru the depression. Please give me a description of the George W. Helme company.
—M. B.

Answer: Of the three major producers of snuff, George W. Helme company, New York City, makes about one-third of the total output in this country. Its products are sold under 35 brands, mostly in the southern states.

The company was formed in 1911 as the result of an antitrust decree dissolving the old American Tobacco company. Factories at Helmetta, N. J., and Yorklyn, Del., employ about 500 workers. Sales have ranged from 5½ to 7½ million dollars a year.

Altho the company is engaged primarily in the snuff business, it has almost one-half of its assets invested in securities. About one-fifth of its total income before depreciation and taxes was derived last year from investments.

The more than 7½ million dollars invested surplus is maintained by the company as a fund to provide capital for future expansion, to pay dividends in excess of earnings, and to provide working capital.

Altho profits of the company declined last year because of higher taxes, an irregular downtrend in earnings has been noted since 1930. However, dividends have been maintained despite lower profits. The results in the last five years follow:

	Net income.	Earned per com. share.	Div. per com. share.
1936	$1,874,012	$6.82	$7.00
1937	1,678,104	6.01	7.00
1938	1,639,036	5.84	7.00
1939	1,666,645	5.96	7.00
1940	1,473,517	5.15	7.00

Dividends on the common stock thus far this year amounted to $4.50 a share. Payments on the shares have been made consistently since 1912. Preferred stock dividends have been paid regularly.

Capitalization consists of 240,000 shares of $25 par common stock and 33,829 shares of 7 per cent noncumulative preferred stock of $100 par value.

LEAD AND ZINC.

I would like to obtain a list of companies producing zinc and lead.
—H. L.

Answer: Such a list may be obtained by sending a stamped, addressed envelope to the Investors' Guide. Reports on individual companies will be sent upon request.

REVEAL SCHEME TO RULE PACIFIC POWER OUTPUT

Monopoly Would Be in Ickes' Hands.

(This is the first of a series of articles describing the expanding control of Secretary of the Interior Harold L. Ickes over the Pacific northwest and west.)

BY GEORGE TAGGE.
[Chicago Tribune Press Service.]

Portland, Ore., May 4.—Behind the flaming curtain of war, Secretary of Interior Harold L. Ickes and New Deal zealots are waging a stealthy campaign to capture control of all electric power in the Pacific northwest—and with it control over economic and political life. THE TRIBUNE'S investigation also disclosed their drive to take over the ground floor of this region's vast storehouse of other resources.

Odds favor the Ickes social planners in their ambitious scheme, even according to those who most want to halt it. Belatedly the people are awakening to the tremendous implications of the federal hydro-electric projects which they cheered only a few years ago. There are defense plans against the socialistic program, but no unity regarding them.

Some Opponents to Give In.

Some captains of private companies, despairing of victory, have forsaken the fight to salvage as much as possible for their tens of thousands of investors. Others go on fighting, altho they say that for the sake of stockholders they no longer can afford to wage open combat.

A fortnight ago, James H. Polhemus, president of the Portland General Electric company, publicly took note that Ickes had shifted from step-by-step infiltration tactics toward an "all-out war" to exterminate the private utilities. He called upon the industry to rise and meet the challenge, even tho the government is a "monstrously frightening opponent."

Forty-one per cent of all the potential water power of the United States is in the Pacific northwest, and three-fourths of this is found in the Columbia basin. Perhaps the hand that rocks the cradle still rules the world, but many here believe that the hand that "pulls the switch" can gain complete control.

200 Million as a Starter.

Ickes has had two bills drafted for presentation in the present session of congress which aim at acquisition of all power facilities. Under one of these bills, a proposed Columbia Power authority could use 200 million dollars as a starter to take over private companies in the name of local government ownership.

Making Ickes virtual overlord of the entire Pacific northwest, should the legislation pass, is this sentence: "All of the powers of the authority shall be exercised by the administrator subject to the direction and control of the secretary of the interior."

The geographical scope of both bills is indicated by the definition: "All portions of the United States which are situated within the states of Oregon and Washington, or which form part of the Columbia river basin, or which are within economic transmission distance of the generating facilities within the foregoing areas producing power available for sale under this act."

Bigger Than TVA.

This might conceivably be stretched to include Idaho, Montana, Wyoming, Utah, and perhaps portions of other states. Sometimes referred to as a "little TVA," the CPA actually would be a "big TVA" with the additional curse of being ruled by a man 3,000 miles away, it is said here.

Directly under Ickes is Dr. Paul J. Raver, former professor of public utilities at Northwestern university. Raver gave up his brief chairmanship of the Illinois Commerce commission to become power administrator for Bonneville dam in August, 1939. A year later the power from Grand Coulee dam also came under his administration.

The Ickes regime, with its increasing functions and functionaries, has taken offices in eight buildings here. Dr. Raver was interviewed in the World's Fair style building across the river from the downtown district, where the walls are decked with "art photographs" of transmission lines and generators.

Expects End of Private Lines.

"My own appraisal as to what will happen is that there will be a complete selling out of all private power companies in the northwest," Dr. Raver said.

"The plan has moved along to the point where I can make that prediction. I don't know how long it will take, but these properties will be acquired along such lines as offer the possibilty of changing from private ownership without destroying property.

"The basic idea is that it is better for business, and for the public, to take all facilities instead of only a part, such as the distribution system. If community public ownership districts bite off pieces of private systems, it means expensive engineering studies and court action. We want to get away from that."

After some hesitation, Dr. Raver said he was advocating that this be done. Congress already has provided that Bonneville-Grand Coulee power be sold over government-owned transmission lines—not private lines—he said, and that preference be given to publicly owned companies.

Question Rolls Raver.

Asked whether the purchase of private companies means that the government is now out to "buy customers for its new power plants," he answered angrily:

"That's yellow journalism. We don't have to buy customers. But we've been instructed to give 50 per cent of the power to local communities, and how are you going to do it, at cost, and not give profit to some New York holding company?

"We're going to see that this instruction is carried out—regardless of how!

"This is an entirely new economy, a pioneering thing. It is an entirely different conception of power than these private companies have. You can call it socialism if you want, but it's damn good sound economics for the United States!

Warns of Illinois Peril.

"This will be the center of the light metals industry of the United States before we're thru. But you never would get the development of these ores until you had cheap electricity. I know Illinois power rates well enough, and it's about time Illinois wakes up or it will never get any further industrial development."

In talking about the various industries which have entered the region for "cheap electricity"—partly paid for by taxpayers all over the country—Dr. Raver swung the spotlight on another important factor. It is the dependency of these industries, with their great pay rolls, upon the continued favorable consideration of one man—Secretary Ickes. Dr. Raver did not mention this factor, however.

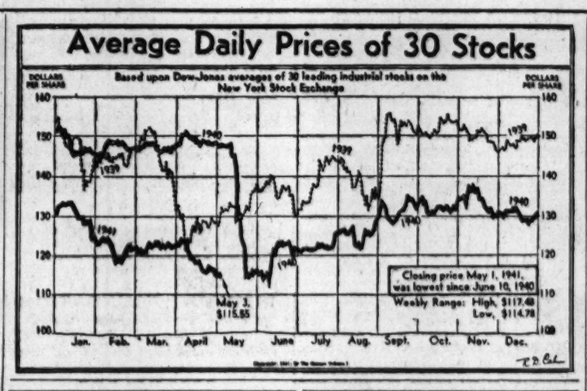
Average Daily Prices of 30 Stocks
Based upon Dow-Jones averages of 30 leading industrial stocks on the New York Stock Exchange
DOLLARS PER SHARE
Closing price May 1, 1941, was lowest since June 10, 1940
Weekly Range: High, $117.48 Low, $114.78
May 3, $115.55
Jan. Feb. Mar. April May June July Aug. Sept. Oct. Nov. Dec.

2 FEDERAL UNITS CO-OPERATE ON CIVILIAN NEEDS

Washington, D. C., May 4 [Special].—A joint statement was issued today by E. R. Stettinius Jr., director of priorities, and Leon Henderson, head of the office of price administration and civilian supply, calling for the close coördination of the operations of the two offices they head.

"We recognize military and defense needs as our first and most important consideration and responsibility," the statement said. "Without conflicting with the production of military defense needs, we must provide the necessary supplies of materials and commodities required for civilian use and for protection of public health, welfare, and safety."

RHEEM'S $500,000 CHICAGO PLANT TO OPEN TODAY

Rheem Manufacturing company's second Chicago plant, rushed to completion at a cost of $500,000 so the original plant could be devoted to armament production, will be opened formally today, about 65 working days after pouring of the foundation.

Production on the company's regular line of products, including oil, paint, and chemical drums, automatic water heating systems, and related items, has begun in the new plant.

The other plant is producing practice bombs for the government and also is making fins for demolition bombs.

BIG U. S. PRINTING JOBS TO BE LET IN CHICAGO SOON

More than $2,000,000 worth of government printing business will be offered to the Chicago graphic arts industry in July, according to A. E. Giegengack of Washington, D. C., public printer of the United States.

Giegengack yesterday met leaders in the industry at the Morrison hotel. He said that the armament program has made it necessary to take bids on a large part of the government's printing needs.

Illinois Gets $2,619,146 of Arms Orders

The army and navy last week announced award of contracts totaling $2,619,146 to Illinois compaples under the armament program, the Illinois Manufacturers association reported yesterday. Companies in the Chicago area received $2,086,910 of the orders. Following is the association's list [Chicago companies unless otherwise indicated]:

Chicago Area.	
American Automatic Elec. Sales	$ 13,677
Armstrong Bros. Tool	23,096
Austin-Western Road Machinery [Aurora]	7,218
Automotive Maintenance M'chinery	6,528
Bauer & Black	2,511
H. Bernstein	27,812
Bird-White	12,825
Boyar-Schultz	3,870
Brust Tool Mfg.	3,870
Buda [Harvey]	43,829
Carnegie-Illinois Steel	53,438
Geo. B. Carpenter	185
H. Channon	1,514
Chicago Hardware Fdy.	57,705
Crane	14,491
Cutler-Hammer	1,008
Eugene Dietzgen	173,852
Durabilt Steel Locker [Aurora]	10,720
A. Finkl & Sons	1,363
Graybar Electric	2,183
Illinois Tool	1,054
InternSmelting&Refing [E. Chgo.]	2,964
Johnson & Johnson	400,090
Lindberg Engineering	27,564
Lyon Metal Products	91,281
Magnaflux	8,233
Marshall Field	39,690
Mohawk Table	10,771
National Cylinder Gas	Indefinite
Peerless Tool & Engineering	15,380
Albert Pick	596
Presto Gas Mfg.	100,044
Republic Steel	20,293
Revere Copper and Brass	1,691
Jos. T. Ryerson	99,053
Stewart O. Sandberg	100,798
Seiberling Rubber	13,468
Seymour & Peden	4,680
Stewart-Warner	517,830
S. G. Taylor Chain [Hammond]	15,303
Thorp-Rozoff	62,880
Victor Mfg. & Gasket	650
Jos. Weidenhoff	41,112
Total [Chicago area]	$2,086,910
Downstate.	
Alton:	
Owens-Illinois Glass	$ 2,040
E. St. Louis:	
E. St. Louis Stone	27,600
La Salle:	
Westclox	101,465
Moline:	
Moline Heating & Const. [pressure gages]	19,560
Peoria:	
Keystone Steel & Wire [wire fabric]	122,250
Caterpillar Tractor	57,018
R. G. LeTourneau	74,416
Peoria Cordage	2,875
Quincy:	
Quincy Compressor	68,917
Rockford:	
Barber Colman	2,880
Rockford Machine & Tool	47,491
Rock Island:	
Bear Mfg.	1,363
Silvis:	
L. B. Foster	4,461
Total [Downstate]	$ 532,286
Grand total [Chicago area and downstate]	$2,619,146

Four of Belgium's Tankers Awarded to Oil Company

Beaumont, Tex., May 4 (AP).—Four oil tankers claimed by the Belgian government have been awarded to the Gulf Oil corporation by Federal Judge Randolph Bryant. Belgium contended it had requisitioned the ships for the British ministry of shipping.

25,000 ILLINOIS MINERS RETURN TO WORK TODAY

Owners, Union Sign Temporary Pact.

Twenty-five thousand miners in 70 Illinois bituminous coal mines will return to work this morning after a month's shutdown caused by the deadlock between the United Mine Workers of America [CIO] and the Illinois Coal Operators' association. A temporary agreement between the opposing forces was reached here late Saturday night.

Ray Edmundson.

But Ray Edmundson, state president of the UMWA, announced that his organization would call upon Gov. Dwight H. Green this week to dismiss Martin P. Durkin, state director of labor. The miners' organization wants Durkin ousted because of a ruling by the state unemployment compensation board that the miners are not entitled to compensation for the time they were idle.

Basic Pay $7 a Day.

The miners will return to work on the new $7 basic daily wage scale now in effect temporarily in the northern Appalachian coal district. The old scale was $6.

Other points in the temporary agreement were:

1. Working conditions shall be the same as those of the wage agreement which expired March 31, provided that work may cease upon order of the UMWA if and when northern Appalachian mines receive a similar order.

2. The agreement shall continue in effect until a permanent agreement is reached.

Alabama Mines Tied Up.

Still to be reached, however, is an agreement covering 21,000 miners in Alabama. They quit work on April 1 along with Appalachian area and Illinois miners. In Alabama the main dispute was said to center around the miners' request for $1 increase in pay.

In Washington the defense mediation board apparently made little progress in week-end conferences toward settlement of the contract dispute between the CIO United Automobile Workers and General Motors corporation.

DAY by DAY on the FARM by GAIL COMPTON

Abandon AAA Program.

May 4, 1941.

AFTER farming for three years in compliance with the government's AAA program, the Fox river farm this year will abandon the program and operate solely under the direction of its managers.

A survey of the results of farming for three years under the direction of federal officials revealed that the farm crop program has become so unbalanced as to make the work extremely difficult. Lowered production under the program has lessened the possibility of an operating profit.

Government farm policies have become so paradoxical that the farm operators find it impossible to comply with all the federal demands. On one hand the government has preached an economy of scarcity for eight years. Soy beans, hay land, and small grains were plowed under at the farm; corn acreage was lessened; hog production was cut down.

Plowing Under Nullified.

On the other hand the farm operators applied lime to the fields; poured fertilizer into the soil, and turned under thick bluegrass sod in answer to a demand that the soil be built up. As a result of this enrichment the fields produced almost twice the amount they had previously, nullifying the effect of plowing under the crops.

Recently there came a call from the department of agriculture for more and fatter hogs, more chickens, more eggs, and more dairy products as a result of the national preparedness program. To answer this demand, the farm would have had to put more acres into corn and small grains to feed the hogs, chickens, and cows.

However, the AAA refused to allow an increase in these acreages unless the farm agreed to forgo benefits of the program such as corn and wheat loans and parity payments.

In comparing their crop plans for the coming year with the allotments given by AAA, the farm operators, Clarence and Louis Thurow, found they would have to place more land in hay and pasture than they could possibly use.

Of the 1,332 acres on the farm, 235 acres would be placed in hay and pasture. This is more than the length of the haying season will permit the Thurows to handle.

There is no need for the Thurow brothers to plow under some of this excess pasture land, as the fertility of their fields already has reached a high point where additional plowing under would merely mean a financial loss to them.

To take advantage of this land they would have to stock it with cattle. However, under the program, they would be unable to raise enough feed to finish out the stock they would graze. They would be forced to go out and buy corn from other sources, paying a price that would put their feeding program in the red. They can raise their own feed much cheaper than they can buy it, but the AAA will not allow them to do so.

Normal Plan Will Aid Farm.

Under their normal crop plan, and with the crop rotation they have always practiced, they can grow all the corn they need and still follow a soil building program that will benefit the farm, the Thurows report.

"I signed with the program at first because I thought that patriotic duty demanded it," Clarence said, "and because I believed that it was an emergency program designed to temporarily help those farmers who were failing to make money and who were destroying the land. Now it has become a permanent program and is dictating more every day how we should run the farm."

[The story of the effect of farming under the AAA at the Fox River farm will be continued in this column.]

BOOST WAR RISK INSURANCE ON FAR EAST RUNS

New York, May 4 (AP).—American marine insurance underwriters today announced increases in the rate of war-risk insurance on shipments from the United States to the east and far east by way of the Panama canal and the Pacific ocean.

The new increases run from ⅛ to ¾ of 1 per cent of the value of the cargo on shipments flying the United States flag and from 1½ to 2 per cent on shipments by the vessels of other nations by way of the Panama canal.

WEEK'S GRAIN PRICES

Grain prices on the Chicago Board of Trade last week were:

Wheat.

	High.	Low.	May 3.	April 26.
May	$ .94⅝	$ .90½	$ .94¼	$ .91
July	.93¾	.88¼	.93⅝	.88⅝
Sept.	.94¼	.88⅝	.93⅞	.88⅞

Season's range: May, .94⅝ high, low .70. July, .73 to .93¾. Sept., .73¼ to .93¼.

Corn.

May	.69	.67¾	.69	.68
July	.69	.68	.69	.68¼
Sept.	.69¼	.68¼	.69¼	.68⅝

Season's range: May, .54⅞ to .69. July, .58 to .69¼. Sept., .58¼ to .69½.

Oats.

May	.37¾	.36¾	.37¾	.37¼
July	.35	.33¾	.34¾	.33⅝
Sept.	.34	.33¼	.35¼	.32⅝

Season's range: May .28⅝ to .40; July, .31¼ to .36¼. Sept. .30⅝ to .35¼.

Rye.

May	.48¾	.44¾	.48	.48
July	.57	.52¾	.56⅝	.53⅛
Sept.	.57¼	.52⅜	.56⅝	.54⅛

FARM LANDS

Florida.

40 ACRES—Near Melbourn; 5 room modern house; 2 chicken houses, 1,000 capacity; packing shed and barn; 4" flowing well; $5,000, with $2,000 down, bal. mortgage. ADDRESS S 128, TRIBUNE.

FOR SALE—40,000 acre cattle ranch; good land and well stocked. Elton Hall, Melbourne, Florida.

Illinois.

FOR SALE—191 acre farm; rich soil; complete farm bldgs.; 1½ mi. east of Dyer, Ind.; bank on Lincoln hwy. McClure & Lennerts, Chicago Heights, Ill.

INDEPENDENCE, security, freedom for sale Big 64 page midwest farm catalog free United, 7-E South Dearborn State 7078

CAREFULLY selected farms from 160 ac., now returning 4% or better net. E. F. Jaquith, 128 N. Wells. Dea. 3296.

CHICKEN farm—9,900 sq. ft.; 39 minutes S. W. of loop. Full price, $135; $1 per week. ADDRESS M M 66, TRIBUNE.

Indiana.

160 ACRES—8 ROOM strictly modern house. 40x80 barn, large double corn crib, lge. shed between; nice bearing apple orchard, std. bearing cherry trees; school bus goes by this home; 2 blocks from federal highway and bus line; located on good 2 lane concrete highway; ¼ mile from Studebaker's new aviation engine plant; about 3½ miles from South Bend courthouse; 1940 taxes paid in full; good location for subdiv. South Bend, Ind. P. O. Box 803.

Michigan.

FREE farm list—S. W. Michigan; all kinds, all sizes. ROESSLER, 140 S. Dearborn.

Michigan.

200 ACRE farm—With 3,000 peach trees and 1,500 apple, cherry, pear, plum trees; excellent fruit land; high, well drained; frontage on good sized, very deep lake. 2 houses, 2 barns; farm machinery. $15,000 cash, balance mortgage. Near Hartford, Mich. Address E L 40, Tribune.

TROUT stream—80 a., 60 a. saw tmb. 6-rm. hse. in shade; brn. $2,750. tms. Others. EVANS, Realtor, Fremont, Mich.

2 ACRE country home—S. W. Mich.; nice 5 r. hse.; el. lts.; gar.; henhse.; fruit; only $2,300; $800 dn. Address F S 520, Tribune.

3 A.—6 rm. hse., bath; pltry. hse.; elec.; shade; creek; $1,700; $450 cash, $20 mo. ERWIN TINNEY CO., Fremont, Mich.

Wisconsin.

WELL IMPROVED DAIRY FARMS.
Kenosha county.

80 acres—6 mi. to Salem	$ 9,000.00
111 acres—7 mi. to Kenosha	11,450.00
160 ac.—2 mi. to Union Grove	15,500.00
171 ac.—2 mi. S. of Salem	16,000.00
Walworth county.	
78 ac.—4 mi. to Lake Geneva	$ 9,500.00
150 ac.—4 mi. to Elkhorn	12,500.00
164 ac.—1 mi. to Whitewater	15,000.00
402 ac.—3 mi. to Genoa City	23,500.00

Droster's Realty, Burlington, Wisconsin.

RAILROAD land grant lands. $4 to $5 per acre for good farm land adapted for dairying, live stock and grains; good roads, water, towns and markets. Send for booklet No. 5. R. S Clear. Land Dept. Soo Line, Minneapolis Minnesota.

Miscellaneous.

BIG FREE CATALOG—1,250 bargains, farms many states. STROUT REALTY, 7-J South Dearborn-st.

FOR RENT OR SALE

2 buildings, one faced brick, one stucco tile, steel construction, connected by steel bridge across alley, each 60'x120'. Coal or oil burners. Four blocks from center of city. Hard maple floors. One building basement and three floors, other basement and two floors. Basement finished concrete plaster, and ventilated. Used as assembly rooms and printing plant. Electricity low, plenty labor. Population 20,000. Mississippi transportation St. Paul to New Orleans. Floor space about 20,000 one building, other 15,000. Rent together or separate. Sell own terms. Deal direct with owner. Buildings suitable for market, department store, or can be converted into used car market or garage.

ADDRESS
Norman Baker Investment Company
Box 310, Muscatine, Iowa

COMPENSATION BOARD, ADMINISTRATOR OF EXPORT CONTROL, 621 Bond Building, corner F 14th St. and New York Ave., N. W. Washington, D. C. In the matter of Establissements Horstmann, notice is hereby given that there have been requisitioned and taken over by the United States, pursuant to the Act of October 10, 1940 (Pub. No. 820, 76th Cong., 3d Sess.), the following articles under Requisition AEC No. 82: One No. 1 CA Tapper and Motor driven pump, Serial No. T-6204; Two No. 2 CA Tapper and Motor driven pumps, Serial Nos. T-6204 and T-8340; Two No. 3 CA Tapper and Motor driven pumps, Serial Nos. T-6204 and T-8340. The above articles were manufactured by R. G. Haskins Co., Chicago, Ill., and were taken from Commercial Stores, Inc., at 100 Sullivan Street, New York, N. Y., as possessor on January 31, 1941. All persons having or claiming any interest in and to the said articles, or any part thereof, are hereby notified that an opportunity will be afforded to file with the said Board claim for just compensation on or before May 15, 1941. Communicate with the Secretary immediately for the necessary forms. It is ordered by the Board that there be three publications prior to May 15, 1941. F. R. KERR, Colonel, Inf., Secy.

U. S. Engineer Office, 816 U. S. Court House and Custom House, St. Louis, Mo. Sealed bids received until 2:00 P. M. May 16, 1941, for constructing 6000 men mess, boiler house and cold storage building at Jefferson Barracks, Mo. Deposit $50.00 required for plans in form of certified check or Postal money order payable to "Treasurer of the United States." Further information on application.

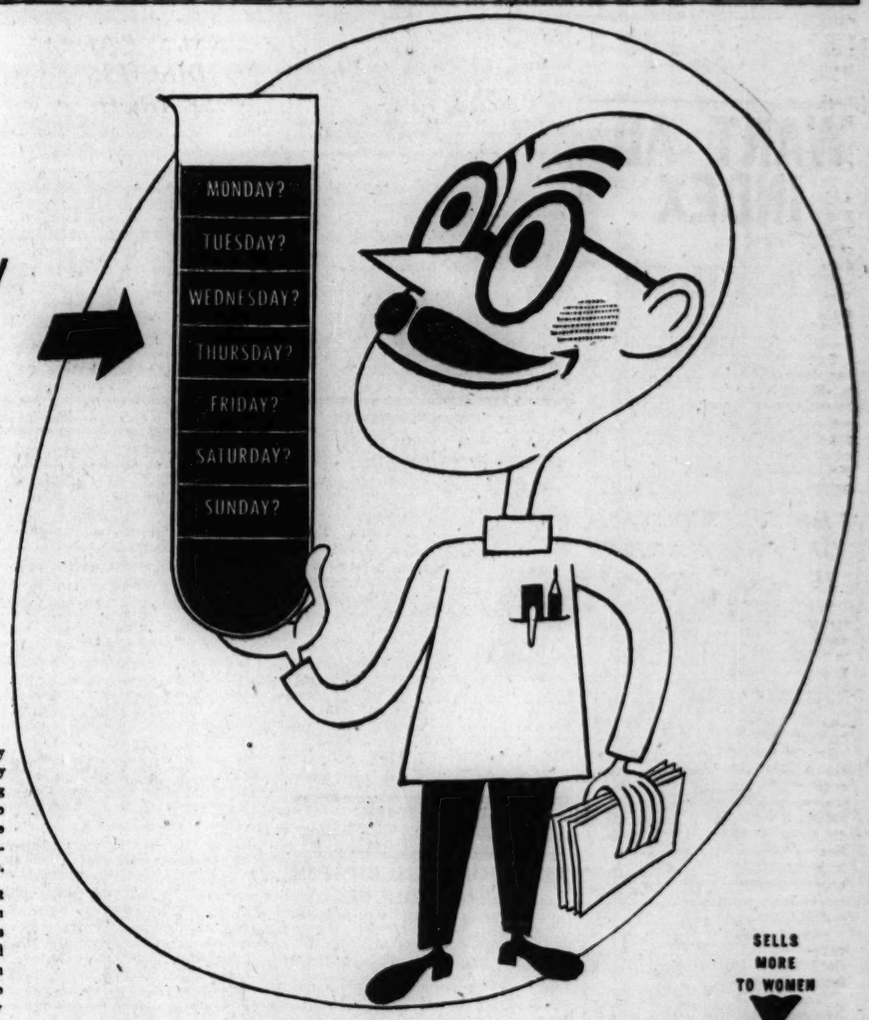

You may have a preference for one day more than another. Selling conditions may require you to schedule your advertising for appearance on a particular day. But no matter what your problem or preference may be, you have in the Tribune the medium which you can use to *best advantage.*

EVERY DAY OF THE WEEK, net paid total circulation of the Tribune is in excess of 1,000,000. On weekdays, this is from 585,000 to 620,000 more than delivered by other Chicago daily newspapers. On Sundays it is from 295,000 to 770,000 more than delivered by other Chicago Sunday newspapers.

Right in Chicago and suburbs, Tribune net paid circulation on weekdays is 440,000 more than delivered by other Chicago daily newspapers. On Sundays it is from 385,000 to 460,000 more than delivered by other Chicago Sunday newspapers.

The Tribune is the only newspaper with circulation volume equivalent to *majority coverage* of all families in the city and suburbs. At one low cost, it delivers more circulation in the metropolitan area than any two other Chicago daily newspapers combined and more than the two other Sunday newspapers combined.

Average net paid total circulation over 1,000,000 every day of the week.

And, in addition, of course, it reaches hundreds of thousands of other prospects in the rich, adjacent territory.

EVERY DAY OF THE WEEK, Tribune readers comprise an assured constant audience, accustomed to consult this newspaper for news of the day, features of special interest . . . and buying ideas.

This *friendly contact,* day in and day out, creates and perpetuates the *special relationship* between readers and the Tribune which results in the *greater returns* enjoyed by Tribune advertisers.

Because it is the advertising medium on which the men and women of this great market are accustomed to base their buying, retailers, regardless of whether they sell to men or to women, place more of their budgets in the Tribune than in any other Chicago newspaper.

NO MATTER ON WHAT DAY you prefer to advertise, you can sell more in Chicago by building your advertising program around the Tribune whose seven-days-a-week customers are *your best prospects.* Rates per 100,000 circulation are among the lowest in America.

CHICAGO TRIBUNE
THE WORLD'S GREATEST NEWSPAPER

OFFICIAL WEATHER FORECAST

The United States weather bureau forecast for today and tomorrow and yesterday's table of records follow:

INDIANA: Partly cloudy, showers in extreme south Monday; Tuesday showers; not much change in temperature.

LOWER MICHIGAN: Partly cloudy, continued mild Monday and Tuesday, scattered showers in extreme north Monday.

UPPER MICHIGAN: Partly cloudy, scattered showers Monday and Tuesday; continued mild.

WISCONSIN: Partly clody, moderate to fresh southwest and south winds Monday; Tuesday showers; no decided change in temperature.

IOWA: Showers or thunderstorms, fresh southerly winds Monday; Tuesday showers and cooler.

MINNESOTA: Partly cloudy, showers in west, moderate to fresh and occasionally strong southerly winds Monday; Tuesday showers and cooler.

OHIO: Increasing cloudiness Monday; occasional light rain Tuesday; not much change in temperature.

Place of observation. State of weather. May 4, 7:30 p. m. Chicago daylight time.	Direction of wind.	Temp. 7:30 p. m.	Highest today	Lowest last 24 hours	Precipitation last 24 hours
East central states—					
Alpena, cloudy	S.	62	80	45	...
Carbondale, cloudy	S.E.	72	85	56	...
Chicago airport, clear	S.E.	80	84	46	...
Chicago univ., clear	N.	68	77	49	...
Cincinnati, cloudy	Calm	77	86	37	...
Cleveland, cloudy	Calm	68	76	39	...
Detroit, cloudy	S.W.	72	75	39	...
Evansville, cloudy	S.W.	76	85	48	.02
Fort Wayne, clear	S.W.	74	78	39	...
Grand Rapids, clear	S.W.	69	76	40	...
Frankfort, cloudy	S.W.	61	63	43	...
Grand Rapids, clear	S.W.	69	76	40	...
Green Bay, clear	S.	76	81	53	...
Indianapolis, clear	S.	78	82	45	...
La Crosse, clear	S.	76	83	57	...
Madison, clear	S.	76	82	44	...
Memphis, cloudy	S.E.	76	82	65	...
Milwaukee, clear	S.	70	81	43	...
Moline, clear	S.E.	78	85	48	...
Nashville, cloudy	S.W.	74	78	56	...
Peoria, clear	S.E.	78	84	51	...
S. Ste. Marie, cloudy	W.	62	64	44	...
Springfield, clear	S.E.	79	84	48	...
West central states—					
Bismarck, clear	S.	77	82	58	...
Charles City, clear	S.	79	82	54	...
Concordia, cloudy	S.E.	64	69	55	.29
Des Moines, cloudy	S.W.	75	83	59	...
Devils Lake, clear	S.	79	84	60	...
Dodge City, cloudy	S.W.	64	68	52	.37
Dubuque, clear	S.	79	83	56	...
Duluth, clear	S.W.	77	82	53	...
Fargo, clear	S.W.	78	84	58	...
Huron, cloudy	S.E.	77	79	58	...
Kansas City, cloudy	S.E.	71	78	59	.13
Mpls.-St. P., clear	S.W.	82	83	61	...
North Platte, cloudy	S.E.	59	65	53	...
Oklahoma City, cloudy	S.E.	61	...	...	.16
Omaha, cloudy	S.E.	75	80	58	.04
Rapid City, cloudy	S.	67	69	51	...
St. Louis, cloudy	S.E.	77	85	55	...
Sioux City, cloudy	S.E.	73	80	56	.01
Springfield, cloudy	S.E.	72	75	58	.08
Wichita, rain	S.E.	57	65	55	...
Williston, cloudy	S.	80	83	56	...
Eastern states—					
Albany, cloudy	N.W.	62	71	35	...
Atlanta, clear	S.	74	78	52	...
Boston, cloudy	N.W.	69	71	42	...
Buffalo, cloudy	S.W.	57	63	37	...
New York, cloudy	S.W.	70	75	43	...
Philadelphia, cloudy	S.W.	66	73	40	...
Pittsburgh, cloudy	W.	69	75	44	...
Raleigh, cloudy	S.W.	66	75	38	...
Syracuse, rain	S.W.	52	69	42	.03
Washington, cloudy	S.	70	78	41	...
Gulf states—					
Abilene, cloudy	S.W.	71	75	58	.12
Amarillo, cloudy	S.W.	63	66	47	.31
Birmingham, cloudy	S.E.	72	76	62	...
Brownsville, cloudy	S.E.	80	86	68	...
El Paso, cloudy	W.	72	73	60	.05
Galveston, cloudy	S.E.	74	80	67	.28
Jacksonville, clear	S.E.	69	77	64	...
Miami, cloudy	E.	73	79	67	...
Mobile, cloudy	S.E.	72	80	59	...
New Orleans, cloudy	S.E.	74	80	66	...
San Antonio, cloudy	S.E.	82	89	64	...
Shreveport, cloudy	S.E.	71	76	63	.50
Tallahassee, cloudy	S.	77	86	62	...
Tampa, clear	E.	74	83	69	...
Vicksburg, rain	S.E.	71	82	58	.01
Mountain states—					
Albuquerque, cloudy	E.	59	59	47	.89
Boise, cloudy	N.E.	56	60	47	.03
Butte, cloudy	N.E.	48	57	36	.01
Cheyenne, cloudy	N.W.	51	58	38	.14
Denver, cloudy	S.E.	54	65	44	.73
Havre, cloudy	S.W.	68	68	52	...
Lander, cloudy	S.E.	55	60	49	...
Miles City, cloudy	N.W.	63	71	54	...
Phoenix, clear	S.W.	83	83	54	...
Salt Lake City, cloudy	W.	61	63	35	.05
Yellowstone Park, rain	S.W.	47	55	43	.04
Pacific states—					
Fresno, clear	N.W.	80	81	53	...
Los Angeles, clear	S.	73	74	52	...
Portland, rain	S.W.	52	58	48	.28
San Diego, clear	W.	69	72	56	...
San Francisco, cloudy	S.W.	61	69	53	.02
Seattle, cloudy	S.W.	56	58	46	.39
Spokane, rain	S.	53	61	40	.09
Yuma, clear	W.	88	90	59	...
Canadian—					
Battleford, cloudy	S.W.	67	73	46	.08
Calgary, cloudy	S.	62	65	38	...
Edmonton, cloudy	N.	64	66	42	...
Medicine Hat, cloudy	S.W.	68	70	45	...
Montreal, rain	N.W.	52	58	47	.08
Toronto, rain	S.W.	66	71	38	...
Winnipeg, rain	N.E.	78	85	60	.17

WANT AD INDEX

	Page	Col.
Air Conditioning	26	7
Apartments—See To Rent		
Arts and Antiques	24	2
Auction Sales	28	5
Automobiles—		
Trailers, Passenger and Utility	28	7
Auto Service, Gasoline, Oils	29	8
Autos, Trucks To Rent	28	7
Loans	28	7
Repairing and Accessories	28	7
Tires	29	8
Trucks	28	8
Used Automobiles—For Sale	29	1
Bar and Store Fixtures	27	8
Bicycles and Motorcycles	28	8
Board and Lodging	26	8
Boats, Yachts, Etc.	27	4
Building Material [Paints, etc]	28	7
Business Opportunities—		
Businesses For Sale	28	3
Business Service	28	5
Concessions, Locations and Leases	28	4
Distributors	28	5
Manufacturing	28	4
Partnerships and Investments	28	5
Wanted	28	5
Business Personals	28	4
Business Directory	28	5
Cameras and Optical Goods	26	7
Cemeteries	22	6
Clothing, Furs, Etc	28	2
Coal, Fuel Oil, Wood	27	8
Collections	24	1
Dancing Schools	27	8
Death Notices	22	6
Dogs, Cats and Pets	28	5
Dressmaking and Millinery Schools	26	6
Employment Agencies—Men	24	8
Employment Agencies—Men	25	1
Employment Agencies—Women	26	2
Financial Service	28	5
Undertakers	22	6
Help Wanted—Men	24	3
Help Wanted—Women	25	6
Help Wanted—Women	26	1
Horses, Harness, and Wagons	24	1
Hotels and Apartment Hotels	27	1
Home Furnishings and Furniture	28	6
Home Furnishings Wanted	24	2
Household Appliances	24	2
[Houses—See Real Estate and to Rent]		
Instruction	28	5
Jewelry, Old Gold, etc.	26	7
Legal Notices	25	5
Loans—Personal and Business	28	1
Lost and Found	25	5
Machinery and Equipment	27	8
Mausoleums and Monuments	22	6
Mines and Mining	28	7
Miscellaneous [For Sale]	26	7
Motor Buses—For Sale	29	8
Motorcycles and Bicycles	28	8
Moving, Storage [See Bus. Direc.]	28	5
Musical and Dramatic	28	5
Musical Instruments	28	5
Office Furniture and Devices	28	5
Personal	25	5
Radios, Supplies and Service	28	5
Real Estate—		
Apartment Buildings	27	5
Business Property	27	5
Farm Lands	23	1
For Exchange	27	8
Houses	27	5
Houses Built to Order	27	6
Industrial Property	27	4
Loans, Mortgages	27	8
Resorts	27	7
Suburban	27	6
Town and Country	27	6
Vacant	27	6
Wanted	27	7
Scales	28	5
Sewing Machines	26	7
Situations Wanted	26	6
Sporting Goods	26	7
Stocks and Bonds	27	8
Store and Bar Fixtures	27	8
Stoves [See Household Appliances]	24	2
To Rent—		
Apartments	27	1
Floors and Lofts	27	4
Furnished Houses	27	3
Furnished Apartments	27	1
Houses [City and Suburban]	27	4
Industrial Property	27	4
Offices and Shops	27	4
Resorts	27	1
Rooms	26	8
Stores	27	4
Travel	27	8
Trade Schools—Men	25	4
Trade Schools—Women	26	5
Typewriters and Supplies	28	8
Vacuum Cleaners [See Hshld. Appl.]	24	2
Wanted—To Rent		
Apartments	27	4
Houses	27	1

HORSES, HARNESS, AND WAGONS.

NEW U. S. McClellan saddles, $4.50; new light harness, $9; sgl. set; new western saddles, bridles, halters, etc. Chicago Surplus Materials, 1356 W. 47th. Yards 2605.

WANTED—Young registered thoroughbred stallion. State age size, breeding, price. ADDRESS E L 28, TRIBUNE.

COLLECTIONS.

COLLECTIONS—Everywhere, no collection, no charge. United Mercantile Service, Rm. 610 140 North Dearborn. State 4181.

HOUSEHOLD APPLIANCES.

General.

1940-'41 MODELS—Electrolux, Gen. Elec., West., Crosley. Triple trade-in. Some repossessed. SANDSTROM. 2352 NO. CICERO.

ELECTROLUX—Disc. models; original factory crates; lowest prices; new Frig., West., G. E.; largest Elec. Dlr., 4002 Irving Park.

39 G. E. REFRIGERATORS—Exc. cond., guar. Your choice, $29.50. 4827 N. Western-av.

FACTORY CLOSEOUTS—Ref., stoves, wshrs. COMMONWEALTH, 620 W. JACKSON.

Electric Refrigerators.

Gigantic Overstock Sale

New 1940 Samples

WILL BE SOLD DIRECT TO THE PUBLIC. SALE NOW GOING ON AT

Central Warehouse

HERE IS A PARTIAL LIST OF THE MANY BARGAINS.
Kelvinator streamlined apt. size ren...$49
G. E. sealed unit, porcelain ren........$49
Westinghouse small size rep...........$49
Big "6" Norge porcelain, rep............$50
Coldspot 6½ cu. ft. porcelain, rec......$50
New Crosley Shelvador, 6 cu. ft.........$59
1941 Frigidaires, slight crate mark.....$89
Frigidaire, 7 cu. ft., was $179.95, now.$99
Used refrigerators, all makes, only....$25
Free delivery. Cash. E-Z trm. See. 4141.

775 W. JACKSON

Open eves. till 10 during the sale. Sun. 5.

HOME OWNERS! APARTMENT HOUSE OWNERS! CONTRACTORS!
GENERAL ELECTRIC
100 6-7-8 cubic ft. Immed. del.
1940 MODELS—5 YR. PROTECTION PLAN.
"LET'S MAKE A DEAL."
3334 N. CENTRAL-AV.
Open eves. till 10—Sunday to 5.

150 ELECTROLUX

150—1940 Electrolux refrigerators. Brand-new. Original factory crates. Completely equipped. No substitute materials. Drastically reduced for clearance. Lowest prices ever offered. For this sale open every evening till 10.
3259 W. NORTH-AV.

1940 GENERAL ELECTRICS.
The buy of a Lifetime—Factory discontinued 1940 models, 6 and 8 cu. ft., new, in original crates, including 5 yr. protection plan. Worth looking into. Easy terms. SEE US BEFORE BUYING. 4237 N. LINCOLN-AV. Lake View 4450. Open Eves., Sun. to 5.

THRU A FORTUNATE PURCHASE OF 150 G. E. REFRIGERATORS THAT ORIGINALLY SOLD FOR $175. OUR PRICE $24.50. 4766 MILWAUKEE. 3321 OGDEN.

G. E. HOTPOINT—6 cu. ft. ref., $79; Crosley, $59; Westinghouse 6 cu. ft., $69; Electrolux ref. for balance due. Open eves., Sun. Whistler, 621 W. Jackson.

SPECIAL ELECTROLUXES, $29.50. Gen. Electric, $37.50; Westing., $37.50; Kels., $32.50; Recon. like new; full guar. 220 W. HURON-ST. OPEN SUNDAY.

IMMEDIATE DELIVERY—ALL '41 G. E. refrigs. at prices mfr. will not permit us to publish. 4827 N. Western-avenue.

BARGAINS—Electrolux, G. E. and Hotpoint refrig., gas stoves. Nothing down, 3 yrs. to pay. Always open. 2407 Montrose.

SEE US—You won't be disappointed! Recond. like new; all makes. 1 yr. guar. $29 up; $1 wk. Op. eves., Sunday. 4237 Lincoln-av.

30% TO 40% off on late model refrig. MIDDLEWEST DISTRIBUTING CO. 601 W. WASHINGTON. HAY. 3020.

'38 FRIGID., $34—G. E., $48; New boxes, $66. Guar. Borg. 6359 S. Ashland. Op. eves.

NEW 6 cu. ft. Crosley samples, $59.50 Factory guar. 1232 S. Halsted. Open eves.

60 FRIGIDAIRES—$29-$39; G. E., $39; Crosley, $39; recon.; $1 wk. 6403 S. Halsted

Electric Ranges.

WESTINGHOUSE NOW $49

WAS $149; ALL NEW; SOME IN CRATES. Hotpoint; divided top; was $99; now $39. Free delivery; cash or terms. Seeley 4141. CENTRAL WAREHSE., 775 W. JACKSON. Open eves. till 10 during sale. Sun. to 5.

HOTPOINT elect. range, $65; Westinghouse range, $55. Whistler, 62 W. Jackson.

NEW '40 Hotpoint elec. range; deep well cooker; never used. Sac.; terms. Bit. 4028.

Oil Burners and Stokers.

IRON FIREMAN stoker with controls, for res., 2 flat; like new. Sac.;terms. Bit. 4030.

Stoves.

CENTRAL WAREHOUSE

MUST DISPOSE OF A LARGE STOCK OF NEW 1940 SAMPLE RANGES.
Universal Crown, Det. Jewel, Mag. Chef, etc.
NEW 1940 MODERN TABLE TOPS...$18
DETROIT JEWEL, ALL WHITE........$29
MAGIC CHEF, full insul. Ht. cont....$34
Free delivery; cash or terms. Seeley 4141.
CENTRAL WAREHSE., 775 W. JACKSON.
Open eves. till 10 during sale. Sun. to 5.

MAGIC CHEF GAS RANGES, $34. JEWEL, $29—TAPPAN RANGE, $39. Open eves., Sun. Whistler, 621 W. Jackson.

UNIVERSAL gas ranges, '40 models; special fact. prices; tms.; eves. 3334 N. Central-av.

UNIVERSAL gas ranges—'40 models; spec. fact. prices; tms.; eves. 4237 N. Lincoln-av.

JEWEL—Fully insul.; oven regulator, $32. Sample. 1232 S. Halsted. Open evenings.

MAGIC Chef gas range and G. E. refr.—Both new. Sac.; tms. 3204 Broadway. Bit. 4028.

12 BEAUT. Detroit Jewels—White, perfect cond.; bargain for furn. apts. Rog. 6590.

Vacuum Cleaners.

RENT—TRY—BUY—New 1941 vacuum or washers; 25c week. Wellington 2795.

Washing Machines and Ironers.

New Thor Washers, $26

In original crates; family size, 1 year guar. Free delivery. Cash or terms. Seeley 4141. CENTRAL WAREHSE., 775 W. JACKSON. Open eves. except Wed. and Fri.; Sun. to 5.

THOR WASHER, $26

Direct factory dealer. Brand new, original crates; 1 yr. guar.; im. del. Op. eves., Sun. 3334 N. CENTRAL-AV. MUL. 0800.

RENT A THOR WASHER OR IRONER. 25c A WEEK—FREE DELIVERY. PHONE ALBANY 0140.

WESTINGHOUSE Washer, $29; Thor, new, $27; Thor ironer, $25. 621 W. Jackson.

50 GUARANTEED washers, ironers, $5-$10-$15. 3448 W. North. Alb. 0141. Open eves.

MAYTAG sq. tubs; Easy washer and dryer; Thor; 6 mo. old; must sell. 7805 S. Halsted.

HOME FURNISHINGS WANTED.

WE PAY YOUR PRICE

FOR FURNITURE, ORIENTAL RUGS, PIANOS, BRIC-A-BRAC, SILVER, ETC. BRIARGATE 9322, BRIARGATE 7362.

NORTH ....Edgewater 6900
SOUTH ....Fairfax 6180
WEST ....Merrimac 8313
Most $ $ $ for your furn., grand pianos, rugs. See Shamrock first. Call day, night.

CALL KEDZIE 1300

Good cash prices for used furniture, rugs, sew. machines, grand or midget pianos, etc.

NEED ORIENTALS, SILVER, LINENS, BRIC-A-BRAC, FURNITURE, PAINTINGS, GR. PIANO, ART OBJECTS. LON. 7218

CALL LAWNDALE 4300.
Your own price for good used furniture, rugs, stoves, etc. Eves. Sacramento 0581

SUNNYSIDE, 6000—NEED USED FURNITURE, oriental, domestic rugs, sewing machines, at once. Will pay your price.

KEDZIE, 3008—Call before you sell your furniture and rugs; BEST PRICES.

ROCKWELL 0901—We pay your price. Need furniture, rugs at once. Eves. Roc. 8421.

MID. 2818—Furnishings of kit., apts.; will pay fair price for good used furn., rugs.

N. Y. BUYER needs imm. fine pieces of bric-a-brac, rugs, and furn. Hollycourt 6144.

ARTS AND ANTIQUES.

EARLY American coverlet [1843]; Persian shawl; oriental rug. Pla. 1145

TERMS OF SUBSCRIPTION OF THE TRIBUNE.

Order for mail subscription must be accompanied by remittance to cover.

Rates in Illinois [outside Chicago], Indiana, Iowa, Michigan, and Wisconsin:

Daily, without Sunday, one year, $5.00; six months, $2.50; three months, $1.25; two months, $1.00; one month, 50 cents.

Daily, with Sunday, one year, $12.50; six months, $6.25; three months, $3.15.

Sunday only, one year, $7.50; one month, $1.00.

Rates of subscription in postal zones 3 and 4 [measured from Chicago] outside of Illinois, Indiana, Iowa, Michigan, and Wisconsin:

Daily, without Sunday, one year, $7.50; one month, $1.00.

Daily and Sunday, one year, $15.00; one month, $2.00.

Rates of subscription in zones 5, 6, 7, and 8 [measured from Chicago], Canada, and Mexico.

Daily, without Sunday, per year, $12.00; one month, $1.50.

Sunday only, one year, $7.50; one month, $1.00.

Daily and Sunday, one year, $19.50; one month, $2.50.

Foreign: Daily Tribune only, $25.00 per year; with Sunday, $42.00 per year.

Give postoffice address in full, including county and state. Remit in express money order, draft, or in registered letter at our risk, to the Tribune company, publishers, Tribune Square, Chicago.

We cannot be responsible for currency sent thru the mail.

Persons wishing to take The Tribune by carrier may order it by postal card or telephone Superior 0100. When delivery is irregular make complaint.

All unsolicited manuscripts, articles, letters, and pictures sent to The Tribune are sent at the owner's risk, and the Tribune company expressly repudiates any liability or responsibility for their safe custody or return.

MEMBER OF THE ASSOCIATED PRESS.

The Associated Press is exclusively entitled to the use for publication of all news dispatches credited to it or not otherwise credited to this paper, and also to the local news published herein.

All rights of republication of special dispatches herein also are reserved.

HELP WANTED—MEN.

Stores and Offices.

ASSISTANT purchasing agent—With several years' experience in follow-up work; good future. State age, experience, salary expected. Address M P 149, Tribune.

ASST. shipping clerk—H. S. grad.; pref. who can type; steady; good opp.; good pay. Western Venetian Blind Co., 351 E. Ohio-st.

AUTO accessory salesmen—Must have some exp. Salary and comm. Splendid opportunity for advancement with large chain organization. Phone Lawndale 7000.

BOLTS, nuts, screws, washers, order fillers, stock keepers, inspectors, shippers, packers. Must have exp. in these lines. Mfr.'s Screw Products, 216 W. Hubbard-st.

BOOKKPR.—Loop garages; state experience and phone no. Address N K 100, Tribune.

Candy Buyer Assistant

Young man with some exper. See Kardon, Sprague Warner, 505 N. Sacramento.

CITY dispatcher—For motor freight line; stdy. position; good salary; give age and detailed experience. Address N F 489, Tribune.

Clerks with Lumber Exper.

Here is an opportunity for a steady, permanent connection where ability & industry is your guarantee of advancement. Lumber experience absolutely necessary for inside work over the counter and telephone. Married men between the ages of 25 and 45 preferred. Interviews granted by letter only. Write for full particulars to Mr. Augustine.
Edward Hines Lumber Co.
2431 S. Wolcott-av.

CLERK—18 to 28; leading to salaried sales position, local branch large manufacturer. Write details, education, nationality, religion, size, draft status, etc. Address S 410, Tribune.

COST accountant for toy manufacturer—Wood working experience necessary; state salary, age, other qualifications. Address N D 216, Tribune.

COST accountant for fluorescent lighting fixture mfr. Sheet metal and assembly exper. nec. Wilson Mfg., 11 E. Hubbard.

DESK clerk—Over 40 yrs.; hall renting exp.; perm.; excel. opport. advance. State qualifications. Address M X 437, Tribune.

ELECTRICAL SUPPLY ORDER CLERK. Expd. on telephone orders. State qualifications and salary in letter. Hawkins Electric Co., 1447 Washington-bl.

FLOORMEN

Experienced in Ladies' Ready-to-Wear Specialty Shop. Permanent position, good salary, excellent opportunity. Give details of all former employment, salary, age, marital status. Snapshot must accompany first letter. Address N H 133, Tribune.

Hdware., tool, sporting gds.

Clerks for south side retail store; exper. only; steady; $25 to start; good opport. for advance.; give all details and information. Address N C 215, Tribune.

H. S. grad—18-20; Gentile; only person willing to start at bottom and advance in sales organization wtd.; sal. to start, $16.50. See Mr. Evans, 2425 S. Michigan.

LIQUOR clerk—Expd.; age 35-50; also delivery boy, age 21, with car. State salary expected. Address M X 508, Tribune.

LIQUOR Clerk—South side; over 21; married. Apply Mon., 10-12. 1542 W. 63d-st.

MAN—To handle correspondence on return material and adjustments; familiar with handling agents' consigned stocks. Give age, experience, and references. Address N D 581, Tribune.

POULTRY clerk—17-18; some exp.; have driver's license, refs. 5830 W. Chicago-av.

RETAIL fur salesman—Exp.; neat appearance. State qual. Address N H 256, Tribune.

SHOE SALESMEN

Must have experience selling better grades of shoes. Steady positions; references. Address N L 51, Tribune.

SHOE SALESMEN

Exp. Good future with large firm. Apply Father & Son. 1234 Milwaukee-av.

SHOE salesmen—2; exp.; regular work assured; guar. sal. and comm. Reel's, 911 E. 63d-st.

SHOE SALESMEN.
Exp., permanent and extra; guaranteed salary. Three Sisters, 6314 S. Halsted.

SHOE salesman—Exp'd; steady position. Lincoln Shoe Shop, 2421 Lincoln-av.

SHOE salesmen—2; exp.; steady; extra. State Boot Shop. 2757 Milwaukee-av.

SHOE salesman—Steady position, good sal.; future for right man. 6356 S. Halsted.

SHOE salesmen—22-32; steady position; good salary. Must be expd. 2750 N. Clark.

STOCK man—Familiar with entire line of plbg. & htg. material; must be exp.; good salary and opportunity. All replies confidential. Address M T 565, Tribune.

STOCKMAN—For house furnishings, hardware; outlying dept. store. Permanent; gd. oppor. State exper., education, age, refs. ADDRESS N M 139, TRIBUNE.

STOCK BOY—Able to drive car. Mr. Frank, 1339 W. 63d-street.

YOUNG MAN—FOR AUTO PARTS STORE. 2823 W. CHICAGO-AV.

2 YOUNG men—18-21, tech. H. S. grads., for N. W. mfg. concern. Ambitious, fast, and accurate. One for cost dept., must be good at figures. One for purch. dept., able to handle lge. volume detail work, ability to oper. typewriter des. State age, salary wtd. and other part. Address M X 156, Tribune.

Executives and Managers.

WANTED — District manager by nationally known shoe manufacturer for factory-to-wearer service for Chicago and suburbs. Must be aggressive, ambitious, able to teach salesmen how to sell. Business and organization already established and functioning with branch office located in Chicago. Write full details, sales experience and age. Personal interview in Chicago will be arranged by factory representative. Mason Shoe Mfg. Co., Dept. MC-109, Chippewa Falls, Wis.

WE have 2 vacancies for managers who are thoroughly experienced in managing men's and women's credit clothing stores. Good salary and bonus arrangement. Our stores are located in Chicago. Replies from out of town applicants will receive equal consideration. For interview give complete information of your past experience. Address N O 328, Tribune.

Advertising Man or Woman

Capable, experienced for large outer wearing apparel store. Must be good on ideas, merchandising, copy and layouts. Apply by letter only. Confidential. Give age, salary expected and complete information in first letter. Wade Advertising Agency, 208 W. Washington-st., Chicago.

ADVERTISING MANAGER

Department store popular price in Chicago. Must be experienced, all phases. Make-up printing distribution of circulars and aggressive sales promotion. Give complete details previous employment, references. Age, etc. CONFIDENTIAL. Address N J 592, Tribune.

SALES manager, used car dept.—Must be exper. in all phases used car sales, reconditioning costs, display, etc. Excel. oppor., salary, comm., and overwrite. Apply 10 a. m.-1 p. m. Morley, Miller Chevrolet, Inc., 1808 Irving Park.

Boys.

BOYS

Technical Hi. Schl. graduates. Must have 1 year (outside of school) machine shop experience and own tools.
Foote Bros.Gear&Mach. Corp.
5301 So. Western-blvd.

BOYS—18-21 to travel U. S. A. for nationally known Periodical Sales Co. Chance to learn salesmanship and earn $20-$30 week in comm. and bonuses. Only men willing to work need apply. 10 a. m.-3 p. m., Mr. Edwards, Room 80, 1104 S. Wabash.

BOYS.
16-21 years of age, with or without bicycles, for permanent work; good pay; experience unnecessary. Apply Employment Manager, 417 S. La Salle, before 11 a. m.

BOYS wanted—4, 18 to 20, order fillers, wholesale tobacco and candy house; experienced only. M. Udelowish & Co., Inc., 1946 W. Madison-street.

BOYS WANTED—NEAT APPEARING, 17-20, for delivery trucks; report at 7 a. m. 329 W. 18th-st., Mr. Wilkin, or 3949 Schubert-st., Mr. Ebert.

STOCK BOY in drapery and curtain work room. Excellent opportunity. Metropolitan Drapery Co., 4737 Lincoln-avenue.

BOYS—Age 16-19; full time work; gd. pay; bring birth certificate, 166 W. Van Buren, Room 21, basement.

BOY—Living north side, run errands for dental laboratory. Good future. United Dental Laboratory, 30 W. Washington-st.

BOY—Evanston or Rogers Park, to run automatic elevator. Experience not necessary. 1625 Hinman-av., Evanston.

BOYS OR YOUNG MEN—TO LEARN HARDWARE BUSINESS. STEBBINS HARDWARE, 15 W. VAN BUREN-ST.

BRIGHT boy—Beginner, 17-18 yrs. old, high school graduate; for stockroom. Edward Don & Co., 2213 S. La Salle.

DELIVERY boy—Neighborhood orders on bicycle; also man deliver with truck. Apply 1566 E. 53d-street.

BOY—17 to 18, neat, opport. learn wholesale textile bus. R. 6120 Merchandise Mt.

BOYS—Large, husky, white; help on trucks, also shop work. Apply 1665 Milwaukee-av.

BOYS—17-19; shipping room; chance to advance. Address N K 516, Tribune.

OFFICE BOYS—LARGE LOOP OFFICE. $52 per month. Address M M 73, Tribune.

ERRAND BOY—Strong; about 18; work in loop. Apply 241 W. Van Buren. Rm. 604.

DELIVERY boy—16-19; dental lab.; opportunity to learn trade. 3131 Lincoln-avenue.

BOY—H. S. grad.; must type, pack, and errands; gd. opp. Address M X 199, Tribune.

ERRAND boy for loop office—$12 start. Triangle Engraving Co., 420 N. La Salle.

DELIVERY boy—Over 21; drive car; liquor store exp. pref. 9441 S. Ashland.

BOY—To learn fur business; excellent opportunity. Gangel, 190 N. State.

BOY for hardware store—Apply Simons, 2354 W. Lake-st.

12 BOYS wanted—Bring bicycles; steady wk., good pay. Apply Cannonball, 600 S. Dearb.

BOY—To wrap packages; experience preferred Monroe 9209.

BOY—About 20, for drug store; fountain experience; evenings. 515 S. State.

BOYS—INEXPERIENCED

for factory work.
State age, education, height, and weight. Address M X 158, Tribune.

DELIVERY boy—21 yrs.; for liquor store; have bicycle. 6006 W. North-av.

Professions and Trades.

ADV. FOREMAN—SILK SCREEN SHOP. Thoroly expd. in every phase quality work. Knowledge of printing and embossing valuable. Perm. position. Good starting salary and splendid future. Apply or phone 10 to 1 Mon. or Tues., Embosograf, 1916 Sunnyside. Longbeach 6324.

ARTIFICIAL LIMB MECHANIC on Willow limbs, thoroughly experienced in building and fitting. State salary expected. Permanent job, with promotion. The Emmett Blevens Co., 540 S. Brook-st., Louisville, Ky.

ARTIST

to do trade magazine illustrations, plan layouts for offset printing. Apply letter only, stating salary, experience and all particulars.
GEORGE S. MAY
BUSINESS FOUNDATION
2600 North Shore-avenue, Chicago.

ARTISTS-RETOUCHERS—Free lance. For black and white, and 4 color reprod. Industrial photo. Address N N 61, Tribune.

ASSEMBLERS

EXPERIENCED ON ASSEMBLING SMALL PARTS, COIN MACHINES, PIN GAMES, OR MACHINES WITH INTRICATE MECHANISMS.
MILLS NOVELTY CO.,
4100 FULLERTON-AV.

Automatic Screw Machine

A-1 set up men for B. and S. Machines. TOOL MAKER; experienced circular form tool man for night work. NICOUD MFG. CO., 1900 N. Kilbourn.

AUTOMATIC screw machine operators—For Acme Gridley and New Britain. Ware Bros., 4458 W. Lake-street.

AUTOMATIC screw machine operators and lathe hands—Give age, experience, and last employer. Address M X 196, Tribune.

AUTO sprayer—On trucks. Highest wages paid. Steady. Our employés know of this ad. Address N F 485, Tribune.

AUTOMATIC thread rollers and header men for bolt, nut and screw plant; state exper. ADDRESS N G 383, TRIBUNE.

AUTOMOBILE parts and stock room man. Experienced. 1373 E. 67th-st.

AUTO WRECKERS—[2]; experienced. Steady. 2823 W. Chicago-av.

AUTO MECHANICS—A-1; GOOD PAY. APPLY 1601 CLYBOURN-AVENUE.

AUTO washer and greaser—Nite work; white. Bell Garage, 4235 N. Kedzie. Irv. 6558.

AUTO PAINTER HELPER—MUST BE EXPERIENCED. 1238 N. CICERO.

AUTO mechanic—A1; Dodge; steady; best wages. Union shop. 7335 W. Grand-avenue.

AUTO MECHANICS—STEADY; GOOD PAY. 2421 SOUTH PARK WAY.

BAGGERS, sorters, pullers, and wringer men. Experienced only. Highest pay, good hours. Angelus Laundry, 4500 N. Clark.

BAKELITE molders—Expd. or learners. State age and exp. Address M X 192, Tribune.

BAKER—SECOND HAND. 2465 LINCOLN-AVENUE.

BAKER—Second hand, to work days; must be expd. Apply 3052 W. Cermak-rd.

BARBER—Neat appearing, for dept. store work; steady position. Mr. Matzdorf, National Beauty Shops, 4502 Elston-av.

BARBER—Exper. finger waver, ladies' and children's hair cutting; steady; salary and commission. 4015 North-avenue.

BARBER—For North-av. Inquire in Barber Shop at 521 Rush-street.

BEE LINE FRAME AND AXLE MAN. Experienced. Address N D 222, Tribune.

BOX spring makers; hand tied; exp.; stdy.; gd. pay. 3421 W. North-av. Belmont 1356.

CABINET makers—Exp. in layout work. Complete line of cabinet making. State age, exp., last empl. Address M X 194, Tribune.

CABINET WOODWORKER

Make samples and jigs for coin operated wood cabinets. Thoro knowledge of woodworking machinery. 1801 S. MICHIGAN-AV.

CABINET makers, carpenters, sprayers; must be good. Steady; good pay. 3737 N. Clark.

CAKE baker—Second hand; expd.; steady work. 2056 Cullerton. Canal 4984.

CAKE baker—Exp.; Scandinavian preferred; Northwest side; ref. Newcastle 3112.

CASH REGISTER REPAIRMEN.
Experience to include class 1900 National. Work in shop and service calls. Write giving experience and salary wanted. All correspondence confidential.
KENTUCKY CASH REGISTER CO.
304 W. Main-st. Louisville, Ky.

COLOR matcher wanted—Experienced in all types of ink formulation. Give detailed information as to experience, etc. Address E L 48, Tribune.

COMBINATION—Auto mechanic and metal work helper; expd. 310 W. 69th-st.

COOPERS—Expd. tight and slack barrels. Peter Dewitt Jr., 5946 S. Racine.

CUTTERS—Exp. A1 only, on custom made slip covers. Our many large dept. store accounts is assurance of steady year around work under the best working conditions. Also cutters for Detroit, Milwaukee and Minneapolis. Top wages paid. Workroom Service Co., 519 S. Green-st.

DENTIST—Branch office; all around man. Sal. and comm. Dr. O'Connell, 135 S. State.

DIE DESIGNERS

For permanent positions with leading Northeastern Ohio industry—this is not seasonal work. Require men who can take shop sketch or pattern and on the board create die designs for small dies necessary in blanking, forming, piercing and finishing sheet metal small parts. If qualified give dates and places worked, type of work done and salary expected.
Address E L 41, Tribune

DIE DESIGNERS

EXPERIENCED IN DESIGNING TOOLS AND DIES FOR MACHINES WITH METAL STAMPINGS. JUNIOR DIE DESIGNERS WILL BE GIVEN CONSIDERATION.
MILLS NOVELTY CO.
4100 FULLERTON-AV.

DIE MAKERS

EXPERIENCED ON MAKING DIES FOR LARGE AND MEDIUM SIZED WORK.
MILLS NOVELTY CO.
4100 FULLERTON-AV.

DIE Maker—Experienced. Do not apply unless A-1. 3369 W. Grand-avenue.

DIE MAKERS—Must be first class. United Specialities, 9705 S. Cottage Grove.

DRAFTSMAN

Old and well established company on North side requires a man expd. in small machinery and office equipment. Prefer middle-aged man willing to do other work. In reply, state experience and past record. Address N C 571, Tribune.

DYERS—Asst.; exper.; match colors; mixed dyes. National Dye, 1407 W. Jackson.

ESTIMATOR—By old established heating contractor; must have car and be willing to make evening calls. State qualif., mentioning if you have drafting exp. Address N A 282, Tribune.

EXTERMINATOR—Immediate; steady work; car necessary; give particulars re: exp., and wages req. Address N D 540, Tribune.

FACTORY WORK [light]—Young men. White. Union. Linen Supply, 4131 Ravenswood.

FENDER MAN'S helper—Must be exp. Must have some hand tools; white. Address G J 469, Tribune.

FUR designer, fitter and cutter wanted for good store out of town. Good salary to right man. State full particulars. Address E L 35, Tribune.

GARAGE attendant—State exper., address and phone. Address N M 380, Tribune.

GAS station attendant—General work; exp.; steady; good pay. 5000 S. Damen-avenue.

GLASSBLOWERS—For scientific Pyrex apparatus construction; also glassblowing apprentices for rough and fine stopcock grinding. Some experience desirable. Phone for appt. during day; interviews evening only. Regent 2171.

GREASER and washer—Colored, experienced. Apply Elston, Addison and Kedzie.

GENERAL MACHINISTS,
MACHINE TOOL OPERATORS:
Layout men
Gear cutters
Milling machinists
Engine lathe operators
Toy automatic operators
Grinders, internal, external, centerless
Must be reliable. Steady work. Write fully of past experience, age, married status, references and salary desired. Also specify if now working. Address N K 99, Tribune.

GLASS—Men with some exp. glass grinding, seaming, scratch polishing; start $20.70; rapid increase. Address M P 247, Tribune.

GRINDER—Yng., exp. on Brown & Sharpe surface grinder. Precision work. Hay. 3710.

HAND presser—Spotting and cleaning; experienced women's garments; retail store; state age, experience, and salary expected. Address M T 536, Tribune.

HARDWARE PACKER—Must be expd. State full particulars. Address M P 150, Tribune.

JIG saw cutters—Exper. RAINBOW INLAY, 1463 W. Ohio-st.

LAUNDRY WORKERS

Expd., for all depts.; steady work; good pay. New Goodrich Ldry., 1221 N. Oakley.

MACHINE DESIGNER

with experience in medium and heavy machinery, is required by a Milwaukee industrial concern. You are assured in replying to this advertisment that no investigation of your past or present employment will be made until after you have been granted a personal interview. In your reply state your age, educational training and your past and present employers and in what capacity employed.
Address E J 48, Tribune

MACHINIST or maintenance man—Steady job at prevailing wage rate, with opportunity for overtime. General Laminated Products, 3123 Carroll-av. Nevada 3640.

MACHINISTS—Engine lathe, shaper, boring mill, and planer hands. Pettibone Mulliken Corp., 4710 W. Division.

MACHINIST—Young, exp. on grinders, milling machine or lathes. Hay. 3721.

MACHINISTS—All around exp., light work. No age limit. C. T. Co., 8389 S. Chicago.

Man with mechanical ability and practical chemical knowledge of adhesives for experimental department by organization near Irving and Western. Must be intelligent, write legibly and have initiative. Permanent. State age, nationality, experience, salary desired, etc. Address P X 84, Tribune.

MOTOR tune-up—Greaser; gas station attendant; exp. 3522 N. Central-avenue.

MATTRESS finisher — Experienced. 3936 Roosevelt-road or call Nevada 4930.

MECHANICS

AN OLD ESTABLISHED CHICAGO COMPANY HAS THE FOLLOWING POSITIONS OPEN FOR THOSE THAT QUALIFY AND ARE SEEKING STEADY EMPLOYMENT.
TOOL AND DIE MAKERS.
MACHINE REPAIRMEN.
TOOL AND DIE DESIGNERS.
AUTOMATIC SCREW MACH. OPRS.
TOOL AND PRODUCTION GRINDERS.
LATHE HANDS.
PLANT LAYOUT ENGINEERS.
JIG AND FIXTURE MAKERS.
MILLING MACHINE OPERATORS ON TOOLS AND PRODUCTION.
INSPECTORS ON TOOLS AND PROD.
BOYS, TRD. AND TECH. SCHL. GRADS.
ADVISE PAST 5 YEARS' EXP. AND FORMER EMPLOYERS. NO LIMIT ON AGE. MUST SUBMIT PROOF OF CITIZENSHIP.
ADDRESS L X 354, TRIBUNE.

MECHANIC—For automobile motor rebuilding. So. Side preferred. Must be experienced. Address G J 467, Tribune.

MECHANIC—Must have experience in automobile motor rebuilding. Steady with good pay. Address G J 472, Tribune.

MECHANIC'S helper—Married; between 25-35. Apply 3406 Lincoln-av.

METAL spinner—Expd.; good wages; good working conds.; plenty of overtime. The Royal Spinning Co., 1906 S. Western-av.

METAL man—Body fender work. Real opportunity for gd. man. See L. Brusso, 4928 Broadway. Authorized Ford dealer.

MILLING machine operators—Also expd. in bench and filing. Give age, exper., and last employer. Address M X 195, Tribune.

OPERATORS

WARNER & SWASEY.
MILLING MACHINE.
PLANER HANDS.
BULLARD OPERATORS.
FOOTE BROS. GEAR & MACH. CORP.
5301 S. WESTERN-BLVD.

OPERATORS

All around, for men's coat shop. Pref. operators that have experience on many sections. Openings also for sleeve sewers and edge basters. 836 Roosevelt-rd., 2d floor.

OPERATORS—Young men, 18-25, Handscrew machine operators; drill press operators; general assemblers on small parts. Must be experienced. Write fully, stating previous employment record. Address N D 569, Tribune.

PACKER—Exper. on floor lamps. Address N D 220, Tribune.

PAINT mixer—Expd. in mixing paints, enamels, Dulux, organic, etc. 50c per hour. Address N A 423, Tribune.

PARKING attendant—Loop garage; state exper., phone. Address N M 381, Tribune.

PHOTO FINISHERS—Experienced Pako printers, dopers, print checkers. Address N F 592, Tribune.

PHOTOGRAPHER—With 5x7 camera, for home portraits. Address N C 568, Tribune.

PLANER and vertical boring mill operators —Thoroughly experienced for large machine tool work. Love Brothers Inc., Aurora, Ill.

PORTRAIT photographer for high class men's studio; with car and 5x7 portable equipment. Must be exper.; salary and comm. Ph. Harrison 0997 for appointment.

PRESSMAN—Familiar with verticals and Gordons. Nr. lp. Address N M 382, Tribune.

PRESSERS [2]—Exp.; steady work; good pay. Rite Cleaners, 2828 W. Devon. Bri 6733.

PROCESS AND ESTIMATING ENGINEER

who can work from prints and schematics for the manufacture of electrical control panels and sound amplification equipment. Steady work with opportunity for advancement with large company. Address P Y 544, Tribune.

PUNCH press operators—State age, exp., and last employer. Address M X 193, Tribune.

Refrigerator and Radio Service men. Excellent opportunity for experienced men. Permanent. Good salary. Consumers Radio & Appliance Co. 5739 S. Halsted-street.

REFRIGERATION service men—Thor. exper. Steady work. Union wages. Must have car and tools. Give full details. ADDRESS N D 214, TRIBUNE.

SEWING MACHINE MECHANIC—Thoroughly expd. Apply Mon. after 12. Ben Greenberg & Brother, Inc., 2911 S. La Salle.

SIGN WRITER—With department store experience. Apply Goldblatt Brothers, Hammond, Indiana.

TALLYMAN and Assistant Shipping Clerk—For lumber yard. Give full references. Address N M 135, Tribune.

TALLYMEN and exper. lumber handlers—Hill-Behan Lumber Co., 5601 Elston.

TIME STUDY SUPERVISOR—Middle west manufacturer, established over 30 years, wants capable time study man. Must be experienced in supervision of same. Give information on experience and state salary expected. Address E L 15, Tribune.

TOOL LATHE HANDS

2 first class men with A1 experience on CAP and CAN DIES ONLY.
ARIDOR CO. 3428 W. 48TH-PL.

TOOL and die makers and tool designer wanted by reliable Chicago concern; excellent working conditions; good pay for 1st class men. Address N E 90, Tribune.

VENETIAN blind workers—All departments; steady work. Western Venetian Blind Co., 351 E. Ohio-street.

VENETIAN BLIND INSTALLERS—With car; good pay for expd. men; steady. Fox Venetian Blind Co., 4611 N. Clark-street.

VENETIAN blind repair man—With car; experienced. 3716 Montrose-av.

WANTED—Combined eye, ear, nose, and throat specialist and assistant surgeon for clinic and 80 bed hospital. West Frankfort Union Hospital, West Frankfort, Ill. Salary open. Applicants to appear in person 7:00 p. m., May 10, 1941.

WEAVERS—Experienced. Apply employment office, Union Asbestos and Rubber Co., 1811 S. 54th-avenue, Cicero.

WOODWORKING mach. hands—Gen. carpenter repair wk. Ill. Mouldg. Co., 2411 W. 23d

WELDER—30-40, exp., arc. and gas, pipe fitting, also elec. exp. Motor instal., switches, and gen'l wiring. Salary open. Address N D 531, Tribune.

WOOD box machine operators—State experience. Address N E 368, Tribune.

A STEADY job with good pay—Exp. men for lge. auto wrecking co. Also used parts counter man. Address G J 465, Tribune.

The Tribune offers special rates to persons who advertise for positions. For information and assistance in writing an advertisment stop at the Want Ad office, Madison and Dearborn-sts., or in the lobby of Tribune Tower.

Butlers, Chauffeurs, Housemen, Etc.

HOUSEMEN WANTED

White; experienced in hotel work. Write promptly, stating age and qualifications. Address N N 59, Tribune.

Pharmacist.

APPRENTICE—Experienced, neat, ambitious, good worker; Sundays off; south side; best refs. req. Address N H 77, Tribune.

APPRENTICE or asst.—Exp.; steady position. Addison L Pharmacy, Graceland 3333.

EXP. apprentice or asst.; reg. pharmacist; full or part time. Dorchester 10302.

Clubs, Hotels, and Restaurants.

BOYS—White; for restaurant work. Good opportunity. Apply Hardings, 21 S. Wabash.

BUS boys and general restaurant help—Experience unnecessary; large West Side restaurant; both day and night work; good advancement for ambitious men. See Mr. Niesen, 3950 W. Madison-street.

BUS boys—Long or short hours. Apply 940 Wilson-avenue.

BUS boy—Banquet work; experienced. 940 Wilson-avenue.

CAFE OPERATOR wanted for best location in state at Junction of Highway 36 and 66 By-Pass at Springfield, Ill. Building is 30 by 50 feet. Large warehouse. Acre of parking space. Ideal for highway and local trade. Attractive lease to right party. Sangamon Farmers Oil Company. Springfield, Ill.

COUNTERMAN—Carving exp.; also 2 bus-boys; good, rel. men only.; perm. Elfman's, 220 S. State-st., Rm. 726.

DISHWASHERS—Hotel, 6 days, room, board and $55. 940 Wilson-av.

DISHWASHER—White, no Sundays or evenings. 315 S. La Salle.

FOUNTAIN CLERKS—Experienced; steady employment and advancement. Liggett's Drugs, [Office]; 310 W. Polk.

FOUNTAIN man—Young; expd. Good hours and salary. Drug store. 1201 N. Wells-st.

GRILL MEN

Some experience. Apply 2600 N. Clark-st., between 1 and 3.

GRILL and short order man—Some exper., night work; good salary. Homer's Sandwich Shop, 7340 W. Madison, Forest Park.

GRILL and counter man—Experienced; also fountain man, experienced. 4353 Elston.

HOTEL clerk—Age 40-50 for night work; some experience. Apply 1032 N. Dearborn.

HOTEL clerk—Single room and good wages. 2653 N. Clark-street.

HOUSEMAN—Colored, married, sober, experienced mopping, setting up meetings; permanent. Address N E 106, Tribune.

KITCHEN bus boys—White; 20 to 30; exper. unnecessary; no Sundays. Apply 9 a. m. Carder's Restaurant, 118 N. Dearborn.

MANAGER—For drug store fountain luncheon, S. side. Must be exper. cook. $30 and bonus. Address N M 383, Tribune.

PORTER—White for hospital; with opportunity to learn trade; salary, with maintenance optional. Address N J 496, Tribune.

PORTER work; also help in kitchen. Apply 5659 Irving Park, after 4 p. m.

RESTAURANT manager—Expd.; splendid opportunity; ex-service man preferred; give details. Address M T 560, Tribune.

SODA man—With steam table exp.; good salary. Drug store, 1001 E. 61st-st.

SODA fountain man—Experienced; Gentile. Rasmussen's Drug Co., 5657 N. Lincoln.

WAITER and grill combination for hamburger stand. Apply 2739 W. North-avenue.

YOUNG MEN—21-28

We can use several young men. No exper. necessary. Steady work; good salary.
White Castle System, Inc.
6960 Vincennes-av.

Farm and Garden Help.

YOUNG COUPLE to work on farm near Chicago; board and room furnished; must have general farm experience. Give age, experience, salary expected. Address N D 324, Tribune.

BARN man—$30 per mo.; room and board. 4701 Cumberland-rd., Norwood Park, Ill.

COMBINATION STABLE MAN AND GARDENER. 445 E. ERIE.

Salesmen.

AUTO SALESMEN

Used car man and one new car salesman for one of Chicago's most progressive Chrysler-Plymouth dealers. Every co-operation given, including demonstrator for new car man. Better than average earnings based on commission. S. D. Lovett, 6116 N. Western-avenue.

AUTOMOBILE SALESMAN—Used cars only; young and absolutely posted and experienced in the business. 150 car stock. Munition town. Chrysler Plymouth distributor for Will county. L. B. Gratz, Joliet, Illinois. Phone 4258.

BAKERY salesman—Now actively engaged, to handle S. and S.W. side Chicago; side line of products on comm. basis; new and different. Can earn $35 to $40 week extra. Give references stating territory covered, etc. ADDRESS N D 217, TRIBUNE.

BAKERY routeman; wonderful opportunity for ambitious man; salary and commission; cash bond required. Address N G 545, Tribune.

BEER salesmen—Sell beer house to house; $1 per case comm.; unlimited oppor. Call Mr. Daniels, 2-3 p. m. Calumet 7497.

CARPET rugs, large store; steady; sal. and comm. Phone. Address G J 127, Tribune.

FOOD salesmen—Expd. only; call retail trade; sal. and comm. 1239 Fullerton-av.

FRUIT JUICE in ¼ gal., orange, grape, pineapple; leading brand; must have car; highest comm. SUNSET VALLEY ORANGE CO., 3357 N. CLIFTON.

JEWELRY—Outside salesmen to sell on installment basis; highest comm. in town paid. Apply Capitol Credit House, 1000 W. Roosevelt-road.

JEWELRY—Outside credit selling. Comm. Married pref. Mr. Morris, 111 N. Wabash.

MAGAZINE MEN

You will find a real money maker in our new low-priced combination sale which offers only high class popular periodicals and books useful in everyday life. Commission. Call or write TIMES SALES COMPANY, 431 S. Dearborn, Chicago.

MEAT salesmen—To sell hotels and rest., sal. and comm. 217 N. Green-st.

PHOTOGRAPHY salesmen—For home portraits, with Chicago's new studio. State exp., age; steady; sal. and comm. Address N C 567, Tribune.

PHOTO coupons—I need 6 honest-to-goodness canvassers to start work at once. Comm. Apply 8 S. Dearborn, Rm. 418, Mr. Meyer.

PHOTO coupon salesmen—50 cent; no balance coupon; comm. and drawing acct. 162 N. State, Room 1111.

ROOFING and Insulation Solicitor—Resident of south side; no experience necessary; drawing account against big comm. Call Saginaw 6367 for appointment.

5 MEN OVER 25

Aggressive, neat appearing. Under our unique and coöperating merchandising plan, we can train any intelligent, clear thinker to make money in R. E. selling field. Commission. Draw. while learning. We furnish expenses to and from our property, also closers to handle prospects for you. SEE MR. E. DuCLOS, ROOM 425, 111 W. WASHINGTON-ST

IF YOU ARE A CLOSER

If you are a closer, have earned $4,000 or more selling, have car, good education, appearance, and are ready for action and big money immediately, draw against earned comm., offering new 10 year research and service program for executives, see Mr. Conley, Hotel Chicagoan, 10 till noon, 2 to 4 p. m.. Monday.

ATTENTION, MEN 40 TO 60.
Real estate now offers men between 40 and 60 a perfect occupation where years are an advantage instead of a disadvantage, especially in the low cost housing and small farm field. Must have car. Liberal comm., drawing account, leads and best of coöperation. Apply 10 to 12. FRANK E. MERRILL, ROOM 417, 111 W. WASHINGTON-ST.

A FEW GOOD MEN

for Hospital and Doctor Bill Insurance work in connection with Community Newspapers on the South Side and the North Side. Thousands of prepared prospects. $50 per week comm. easily earned. Come quick. Between 10 a. m. and 1 p. m., Suite 1505, 407 S. Dearborn-st., Chicago.

INVESTIGATE!

We will employ 3 men, salary to start and comm., in our furn. contact dept. Must have some soliciting exp. and be able to manage on $21 weekly until established. Apply 10 to 3 p. m., 3036 Lincoln-avenue.

SALARY AND COMM.

Man to work with sales manager on sales and collection work. Must furnish A-1 references. Apply Singer Sewing Machine Co., 6405 S. Halsted-st. or 7162 Grand-av.

SALESMAN—To contact field accts.; no mdse. to sell; transp. furn.; opp. for married man to make a perm. connection with a large furn. co. Salary. Apply 10 a. m. to 2. J. G. JOHNSON, 2656 W. North-avenue.

Men, over 40, earn over $40

Exc. opp. selling well known product to food stores. Perm. connect. with old estab. firm. Salary, comm. 3224 N. Elston.

SPECIALTY SALESMAN—With car; travel; manager opening Indiana terr. will personally train to earn $65 up. weekly bonus and comm.; immediate earnings daily. Fin. Adj., Suite 210, 343 S. Dearborn.

SALESMEN—To call on retail stores selling a proven trade stimulating premium plan. Will appeal to men accustomed to better than $5,000 a year. Salary and comm. if you qualify. Out of town men write UNITED, 428 S. DEARBORN.

MEN—Wanted for sales and collection. Life insurance. Guaranteed income and liberal comm. Married men with car preferred; ages 25-40; residing on So. side; opportunity for advancement. Call after 10 a. m. 733 W. 64th. Chas W. Cahhoun.

SALESMEN and managers—Expd. vacuum cleaners. See the new patented ZIP-N-OUT paper dust bags to fit nearly all cleaners. Opening terrs. now. Big comms. to be made. E. J. Coyne, 243 N. Crawford-av.

SALESMEN—Wanted men who have sold merchandise to service stations, garages, or automobile fleet owners. Opportunity of a lifetime for men with selling ability; commission. Address N M 505, Tribune.

COLORED MEN

Nat'l known household products. Comm. and bonus. 8-10 a. m. 4307 South Park-way

COLLECTION MAN—30 to 60 yrs. age, to work small country towns; earnings $50 to $60 week; comm. paid daily. World Bonded Adjusters, 173 W. Madison-st.

SALESMEN—Salary, comm.; exceptional earning possibilities and advancement. Chicago terr. Write qual. to Merchant Calculating Machine Co., 20 N. Wacker-dr.

SALESMEN—Interested in selling autos; exp. not nec.; we have a very inviting offer. Draw., comm., and bonus. HOWE BROS. INC., 7101 W. Grand-av.

COLLEGE MAN or High School grad. to work with direct haberdashery sales manager this summer. Transp. furn. Adv. comm. about $25 weekly. Rm. 1014, 36 S. State-st.

SALESMINDED men Familiar with mimeographing process. Sell machines and supplies. Liberal comm. with expense allowance. Address N N 54, Tribune.

SALESMAN—With gas pump exp. for Chgo.; comm.; write details, conf. Service Station Equip. Co., 910 S. Michigan

5 MEN—Shadocraft Studio; new 2 for 1 photo coupon deal; going over big; earn $5-$10 day; comm.; 8 a.m. 1575 W. Ogden. R 7.

SALESMAN and canvasser—Drawing acct.; furnaces, repairs, stokers, oil burners. 3750 N. Cicero. 9 a. m.

NOW AVAILABLE

For right men—2 permanent, attractive openings—thru home appliance depts. Men accepted may expect percentage earnings of $35 to $40 per week to start. No experience necessary as thoro training and assistance is given. Pleasant work inside store—also outside work on definite assignments, therefore car necessary. Desire neat appearing, aggressive-type men who could accept promotion in 90 days. Complete details discussed at interview. Apply 10 a. m. Monday.
PERSONNEL OFFICE—6TH FLOOR.
LINCOLN NEAR BELMONT OR
PERSONNEL OFFICE—5TH FLOOR.
63D NEAR HALSTED.
WIEBOLDT'S

SALESMAN WANTED

A long established organization, with nation-wide activities, is seeking the services of a young man between the ages of 30 and 45, who has had experience in the general advertising field. Ability, education, and background to enable him to make contacts with advertising executives of nationally known organizations necessary. Applicant must have capacity for hard work, sound knowledge of the value of advertising, and be free to do a certain amount of traveling. Compensation commensurate with results. Salary and commission. Excellent opportunity for right individual. To receive proper consideration initial application must give complete qualifications, including age and telephone number. Address L 188, Tribune.

SALESMEN

WITH INTANGIBLE EXPERIENCE.
To represent nationally recognized, approved correspondence school offering air conditioning and refrigeration training, a combination of home study and residence shop. Looking for a man with a successful sales background and the ability to earn from $4,000 a year up. Must have car.
NO CANVASSING.
Our prospects have already been contacted and are waiting for a representative to call on them.
ADVANCES AGAINST COMMISSION.
CHICAGO AND MIDDLE WESTERN TERRITORIES.
Phone Fra. 0809 or write to Air Conditioning Training Corporation, 75 E. Wacker-drive, Chicago, Ill.

DOES A LIFETIME JOB APPEAL TO YOU?

A definite upturn in our business presents a real opportunity to the right man. We represent an old line company selling all forms of insurance. This offer is restricted. It carries an extensive training course with leads furnished. Coöperation of the sales manager in the field, with no division of commissions. Applicant must have previous sales experience and a knowledge of Chicago.
ASK FOR MR. EDWARDS.
AETNA LIFE INSURANCE CO.
SUITE 1914, ONE N. LA SALLE-ST.

PEOPLES GAS CO.

has several vacancies in sales force due to promotion of men engaged in selling items on which business can be done every day. Applicants over 30 with selling experience desired, but not essential. Present men earn substantial amounts on commission basis. Open territory. Transportation furnished. Opportunity for permanent future. Apply North Side, 3315 N. Marshfield; So. Side, 846 W. 63d-st.

PART TIME SALESMEN.
P. F. Collier & Son Corp., America's largest book publishers, will consider the services of several ambitious men now employed who can arrange to work evenings from 5:30 to 8:30 p. m. with our manager calling directly at the homes of qualified names which we furnish. This is an opportunity to earn $25 to $40 weekly over your present income. Therefore if you can use this additional money and the hours will not conflict it will pay you to see Mr. Eastman, suite 1616, 343 S. Dearborn-st. from 10 a. m. to 7 p. m.

OPENING for 4 more middle aged men to start summer and fall sales campaign in rural districts of Illinois, Indiana, and Wisconsin. Car and some sales experience necessary. No door to door scheme, no investment, but a clean-cut, money making proposition. Commissions unusually attractive. Bond and A-1 reference as to character and habits required. Give age, experience, and other qualifications when writing. Address WALTER WEIGGEL, Country Sales, PRAIRIE FARMER WLS, 1230 Washington-blvd., Chicago.

SOUTH SIDE MEN

[4] salesmen needed to complete our organization. Sell services of world's largest furnace vacuum cleaner at bargain prices. Large commission on small sales. HOUSE CLEANING TIME IS OUR BUSY SEASON. If you can't make money at this you are no salesman. Our proven plan trains you to earn from the first day. Real opportunity to learn heating and air conditioning.
HOLLAND FURNACE CO.,
7251 S. HALSTED-ST.

A SALESMAN'S DEAL

Promotions have created several vacancies in our sales department. These must be filled by bondable salesmen who want a permanent and profitable position. We pay a liberal draw. Experience helpful but not necessary. Apply all week, mornings only. Personnel Dept.
RUDOLPH WURLITZER CO.
111 S. WABASH-AV.

SLAVIC SPEAKING

salesman, 40 to 60 years of age; must be able to speak good English. A real opportunity for willing, hard worker who will do as he is told to earn big money selling small farms, acres and homes in suburban Chicago. Several new properties about to be developed by one of Chicago's largest firms. Car essential. Drawing account and large commissions. Write for interveiw. Address M N 147, Tribune.

PAT CORRIGAN SAYS

NOW WE HAVE IT!
The greatest utility for the home since Adam and Eve. You must see it to believe it! No canvassing. Earnings start during training period. High cash comm. and bonus. If you are ambitious and want to get out of a rut, see me at 2 p. m. TODAY. No other time.
PAT CORRIGAN, 1411 W. Carroll [300 N.]

FOOD PRODUCT MEN

Can place 5 live wires over 25 on built-up routes without investment or deliveries on a liberal comm basis that will show an income of better than $30 per week at start with more later. Must be able to show proof of previous sales record and character refs. Apply 810 W. 76th-street, or 2220 N. Western-avenue.

5 HARD HITTING SOLICITOR SALESMEN—WANTED ON HYDROX BEVERAGE AND FREE ELECTRIC COOLER DEAL. MUST BE NEAT APPEARING MEN, WILLING TO WORK HARD. DAILY EXPENSES AND COMMISSIONS PAID. APPLY BETWEEN 10 AND 12 IN THE MORNING ONLY. DESSENT ENGINEERING CO., 218 N. CANAL-STREET.

JOHNS-MANVILLE

Dealer will place 6 south side men, 21 to 45, to solicit roofing, siding, and insulation; no experience necessary; salary and commission.
STEWART CONSTRUCTION COMPANY,
401 E. 115TH-STREET.

SALESMAN—Over 25; good worker; clean and bondable. We train in salesmanship and furnish leads. Good opportunity for income and connection with national organization. Commission basis. See L. C. Laase, Room 220, 309 W. Jackson. REMINGTON RAND, INC.

SALESMEN — Having experience in route work selling food products direct to the consumer. Give references, experience, and whether you are able to speak any other languages. Salary and comm. Address N E 146, Tribune.

ELECTRICAL SUPPLY SALESMAN—
Opportunity now available for salesman expd. in wholesale electrical supplies. Company long established. Salary. Apply by letter, giving qualifications. Hawkins Electric Co., 1447 Washington-blvd.

MEN—Who desire immediate earnings while learning to present high grade musical educational program in demand by one of Chicago's largest and oldest organizations. Commission. State age and experience. ADDRESS N O 159, TRIBUNE.

Agents.

WANT PLEASANT OUTDOOR WORK in a business of your own? Good profits selling over 200 widely advertised Rawleigh home farm necessities. Pays better than most occupations. Hundreds in business 5 to 20 years or more! Products—equipment on credit. No experience needed to start—we teach you how. Write today for full particulars. Rawleigh's, Dept. ILE-128-145 Freeport, Illinois.

Miscellaneous.

MEN—To drive and operate sales equipment. Must furnish good references. Apply Monday and Tuesday, 10 a. m. to 12 noon. 2736 Armitage-av.

EXPERIENCED young man with sedan delivery to service good paying established food route—548 N. Parkside.

MEN TO DRIVE TAXICABS. APPLY CHECKER TAXICAB. 1401 W. JACKSON-BLVD.

MAINTENANCE—For laundry or dry cleaning plant; prefer one with auto repair exper. State age. Address NM140, Tribune.

PATROLMAN—Experienced in patrol serv.; age 50 yrs.; night work; salary and comm. Rm. 607, 31 E. Congress.

GREENHOUSE men—1 for night work, 4 for day work. Cumberland [8400 W.] and Montrose [4400 N.]. Cumberland Gardens.

CLEANING ROUTE man for estab. route with one of city's finest plants. So side. Expd. only. Adress N M 129, Tribune.

LAUNDRY DRIVERS; EXPERIENCED. Apply Sunday, 2-5 p. m., Snow White Laundry, 1230 S. Pulaski-road.

PORTER—White; must drive; sleep on premises. Apply after 9 a. m. Weinstein Bros., Undertakers, 3606 W. Roosevelt-road.

MAN—With hardware knowledge; must know how to drive car. Address N K 377, Tribune.

WANTED—100 owner operated trucks; 250-350 mile runs; steady work. 9413 S. State.

YOUNG man—Over 21; with car; deliver; 35c per hr.; plus $9 wk. allow. 2324 Devon.

DELIVERY boys—White; 21 or over; liquor store. 8207 Cottage Grove.

TELEPHONE salesman—Neat appearance; exp.; state qual. Address N H 255, Tribune.

CREW manager—New Chgo. home; portrait co.; exp., refs. Address N C 211, Tribune.

Immediate Opportunity

FOR PERMANENT EMPLOYMENT.
The defense program and the draft law have created an unusual opportunity for profitable employment for men and women who are interested in restaurant work. THE MARQUIS COMPANY operates thirteen self-service restaurants on the north side. We are prepared to hire and train several men and women or girls [white] in each of the job classifications necessary to our type of operation. We require no experience at this time. We will however hire experienced counter men, short order cooks, bus girls, and porters who wish to take advantage of this opportunity. Meals, uniforms, vacations with pay are all in addition to the cash salary. The unusual feature of this opportunity lies in the unlimited prospect for consistent advancement in this organization both in job and salary. We will interview to meet the requirements stated in this ad from Saturday, May 3d to Tuesday, May 6th inclusive, except Sunday. The hours will be from 8 a. m. to 12 noon. Regular employment days are every Tuesday and Thursday from 9 a. m. to 11 a. m. at 2652 Montrose-avenue.

SOUTH SIDE MAN

to handle service calls; must have car; experience helpful but not necessary; work will be permanent and industrious man will earn promotion; good earnings assured. Phone Hyde Park 5946, after 9 a. m. Mon.

MAN—LIVING SOUTH

Between 18-25 for part time work; 11 a. m. to 5 p. m., to develop organization of boy magazine salesmen. Straight sal. Must have car. Aber. 0550 for appointmt.

MEN TO DRIVE TAXICABS

APPLY YELLOW CAB CO.
57 E. 21ST-ST.

ROUTEMEN

Dry cleaning and laundry exper.; 3 routes open; steady position; gd. salary. Unique Cleaners and Launders, 2637-45 W. Chicago

YOUNG MEN, 17-28

No experience necessary, to learn cafeteria business; salary $18 wk.; chance for advance. Forum Cafeteria, 64 W. Madison.

MAN—Living North, age between 18 and 25; for part time work, 11 a. m. to 5 p. m., to develop organization of boy magazine salesmen. Straight salary. Must have car. Call Keystone 4350 Mon. for appointment.

LAUNDRY ROUTE MEN.
Neat, energetic young men; hard workers; some sales ability on estab. routes; capable of earning $50 per wk. and over; sal. and comm. 925 S. California-avenue.

OPPORTUNITY to profit greatly and travel if you wish.; exper. unnecessary; manager will train you in free premium circulation department. Expenses and guarantee paid. Rm. 702, 208 W. Washington.

COLLECTOR—At once for regular accounts. Must be local man. Permanent position. No exp. necessary. Surety bond required. Rm. 400, 205 W. Wacker-dr.

YOUNG man to drive supply truck for sales people and learn our business. Must furnish good references. Apply Singer Sewing Machine Co., 7162 Grand-avenue.

COLLECTOR—With car to handle retail accounts out of town. Must be live wire and accustomed to making $60 a week and up. Room 209, 36 W. Van Buren.

2 MARRIED men with small closed car to work in our service dept. Good pay, steady work. Apply to Service Manager, THE HOOVER CO., 141 S. Oak Pk.-av., Oak Park.

If you have not found the kind of position you are looking for, read the Salesmen Wanted Ads. Earnings of salesmen are unlimited and many concerns are looking for inexperienced people whom they can train.

Help Wanted with Investment.

PRINTER—Some exp. offset; est. co.; $3,000 req.; sal., prof. Address G K 588, Tribune.

Employment Service.

NEW TESTED LETTERS OF APPLICATION. Get interviews and salaried positions for you! LOW-COST, confidential service. Ace Writer, COOPER, 64 E. Jackson, R. 611.

VOCATIONAL GUIDANCE.
Based on test results.
Laboratory of Applied Psychology
Central 7056. Suite 434, 160 N. La Salle.

GOOD salaried positions are secured by using our expd., confidential help. B. H. ALLEN, 140 N. Dearborn, R. 1208.

SALARIED positions—See our ad this column Sunday and Wednesday. R. W. BIXBY, INC.

Employment Agencies.

PUNCH press forman, So.
Punch press foreman, No.
Punch press oper.; no set.
Men, 35 to 60 yrs. old.; no exp.
Men 5' 10", husky; fact. work.
Boys, no exper.; to learn mach.
Drill press. | Engine lathe.
Metal filer. | Spot welder.
Milling mach. | Radial drill.
Assemblers. | Turret lathe.
Shaper hand. | Hand screw.
Prod. lathe. | Bench lathe.
Arc weld. tnks. | Arc weld., catg.
Hi grads.; no exp.; 17 to 20 yrs. old.
Packer. | Ship. room.
Wood assemb. | Wood sawyer.
Grinders. | Planer hand.
Sprayers. | Jr. lathe hand.
Shop boys. | Tech boys.
CERTIFIED, 30 N. WELLS

OFFICE boys.....$70 | Hotel painters ..$115
Fan fold biller.$100 | Carpenters $1
Accountant ....$110 | Facty. carpenter..$25
Boys; drv. cars.$18 | Lathe hands $1
Lrn. gas. sta.....$22 | Radial drill $65
Truck helpers...$21 | Auto screw $1.15
Garage; floor...$25 | Turret lathe 95c
Gas station ......$25 | Shop boys .....$40-$50
Auto mechans..$40 | Lrn. tool and die.$15
Body and fend...$1 | Factory helpers ...$25
Auto painters...$40 | Learn trades $18
Farm hands..$40 r.b. | Bell boys $40
Kitch. men..$65 r.b. | Hotel clerk........$80 r.
Cook's hlprs.$15-$18 | Housemen $75
Nite cooks .....$20 | Food control $130
BUSCH AGENCY, 184 W. Washington.

MEN, General Factory work............45c up
BOYS—Office Factory, gd. oppt...........$15 up
Bartender CC.$80RB | Machinist ....$80. up
Kitchen C C.$55RB | Laborers 55c
Low Pr. engr.$65RB | Punch press.........55c
Inst. Janitor.$50RB | Lathe hand 65c
Food runner$70mls. | Auto. screw $1.25
Bakers hlpr.$70mls. | Milling mach. 70c
Hsp. 2nd cook.$110 | Millright hlpr...........60c
Col. 2nd cook..$18 | Carpenter 95c
Inst. Hsemn.$70mls. | Inst. W. Wash$75mls.
Mach. Dish.$65mls. | Hsp.wallwash.$70mls.
Htl. Painter...$100 | Htl. Paint. hlper.$85
MORRELL Agency, 306 W. Madison-street.

PUNCH PRESS—No set up..............$1
FACTORY BOYS—NO EXP. $16
LEARN RADIO.$14 SHOP BOYS $18
3 GAS ATTENDANTS............$20-$25+com.
8 COLORED AUTO PORTERS..$18-$22.50
4 AUTO MECHANIC HELPERS.....$20-$25
6 BOYS—DRIVER'S LICENSE $18
AUTO PAINTER DEALER..............$40+
2 AUTO PAINTER'S HELPERS..........$18
BOYS—LEARN GAS STATION..........$23
WHITE TIRE CHANGER................$23
AVAILABLE, 343 S. Dearborn. Rm. 204.

HOUSEMAN, PRIVATE ....$75, R. B
Hotel Clerks, 8 hour shifts..............$90
Housemen ....$75 | Bell Boy, loop
COLORED DELIVERY BOYS $14
Col. Painters ...$75 | Dishwasher $14
Bus Boys ....$16 | Garage Man $20
Warner Swasey Turret Lathe top.
Drill Press ....60c | Laborers 55c
Tool Maker ...$1.25 | Bench Hands 60c
Wood Mach..........60c | Inspectors 50c
10 Shipping and Stockroom..........40c-45c
SHAY, 1009 NORTH STATE.

DRIVER with car; free to travel.......Open.
Mtrcycle. drvr., $18 | Parts man.........$25
100 TO 200 JOBS OPEN
for BOYS and MEN—ANY AGE
if you have ANY experience in driving auto or truck, mechanics, gas station, garage, body-fender, auto painting, etc.

BOYS—MEN TO LEARN

Also jobs for COLORED MEN-BOYS.
GEN. AUTOMOTIVE, 37 W. Jackson, R. 49.

SALES CORRESP. $125
Salesmen ..$80-$200 | Ac. Pay. Bkkpr. .$110
Draftsman ....$150 | Sales mgr. $110
BOYS, OFF OR FACT. ....$60-$90
Assemblers ....45c | Collector $150
Cook ....$50+ | Porters $70
Bureau, 25 E. Jackson—1608

TOOL ENGINEERS ....$225-$250
Draftsmen, packaging machry....$200-$250
Struct. designers, mill bldgs.....$225-$275
Draftsmen; boilers, piping........$200-$225
MECHANICAL DETAILERS.........$150-$200
This service is open to all technical men regardless of society membership.
AMER. ASSN. OR ENGRS., 8 S. Michigan.

Kitchen—Bakeshop—Pantry

1941 WAGES.
CITY AND COUNTRY CLUBS.
RESTAURANTS, HOTELS, ETC.
OVER 100 JOBS.
FEE ONLY THIRD OF A WEEK'S PAY.
See Mauer's Blackboards, 538 S. Dearborn.

STENOGRAPHERS ....$18-$125
Office-Stock Rm. Boys..................$60-$75
Multilith, Oper., 18-22..................$90-$110
Cost Clerk, 22-35, North...........$100-$125
Sales Desk Clerk, 25-35..................$125
Accts. Pub., exper.....................$125-$225
UNIVERSAL PERSONNEL, 28 E. Jackson.

HOTEL HELP—ALL DEPTS.
Jobs from top to bottom, front to back.
CLUBS, RESTS., RESORTS.
Too many positions to mention.
Kitchen, dining room, bar, etc.
CALL EARLY. SMALL FEES.
Modern Hotel Bureau, 879 N. State.

LABORERS—Factory, no exper., best pay.
PAINTERS—Non-union or Union. Best pay.
Carpenters ....$8-$10 | Gas sta. $25
Farmhands..$45-$50 | Bricklayers $1.25
Boy learn mch. shop Punch press...50c-80c
Porters, watchmen. Stable help, no exp.
Great Northern, 337 W. Madison.

HOTEL clerks — housemen — elevator boys — Col. housemen — painters — wall washers — dishwashers—porters—couples—bus boys— Col. couple $125. R.B. ELITE, 57 E. Oak.

CELESTER M. HORTON, 310 S. MICHIGAN, asst. adv. mgr., mfr., drug merchandising exp., $75-$100 weekly. Sales office, detail, statis., corresp.

3 LABORERS, 30c-40c hr.; couples, $100 mo.; 6 porters, $12-$14; male cooks, dishwashers, $14-$20 wk.; housemen, handymen. 5534 State Englewood Agency.

WAREHOUSE Man—OVER 35.............$100
OFFICE BOYS ....$70-$75
HAHN-MARTIN, 7 S. DEARBORN-ST.

CATHOLICS—Offices, factories, hotels, clubs, farms. GILSON, 109 N. Dearborn-street.

COL.-Whi. hotel painter, bells, elev. ops., clerks, garage. E. White, 64 E. Walton.

SUPERIOR EMPL. 105 W. ADAMS-ST. OFFICE BOYS—CLERKS.

STENOGRAPHERS, JUNIOR [5]—$80-$110. Remington Rand, Inc. 309 W. Jackson.

HELP WANTED—MEN.

Employment Agencies.

O'SHEA—O'SHEA—O'SHEA—O'SHEA—O'SHEA.

POSITION OR JOB?

One nice thing about coming to O'SHEA is that we have both. No matter whether you qualify for a $15 a week job or a $15,000 a year position, O'SHEA has the right connection for you.

Machine Designer, $3,000 Up
PLANT MANAGER ......$8,000 Up
PLANT SUPERINTENDENT $6,000
PRODUCTION SUPT. $4,200
INDUSTRIAL ENGINEER ......$4,200 Up
ASST. TO WORKS MGR.—Must have knowledge of production—cost—stores—operation in general....$4,200 Up
CHIEF TIME STUDY ENGR......$3,600
TIME STUDY ENGR......$3,000-$3,600
HEAD OF STORES......$3,000
GEN. FOREMAN [Hy Punch Pr.]$3,000 Up
MECH.-STRUCT. SUPT......$2,400
STRUCT. DRAFTSMAN......$3,000
JR. MECH. DRAFTSMAN...$1,300-$1,800
CHEMICAL ENGR. $2,250

CITY SALESMAN—
Contact executives—Knowl. of telegraphy preferred $150
6 JR. SALESMEN—City territory—Car furnished and expenses......$110

2 ACCOUNTANTS
Draft exempt—Pass physical exam..$150
RATE CLERK—Industrial—Yng......$125
2 JR. CLERKS—Acctg. training......$110
A1 TYPIST—Good future......$110
TIMEKEEPER—N.W.Suburb—Gd. opp.$110
A1 STENOGRAPHER—Railroad work.$125
SURVEY-INVESTIGA.—Own car.$100-$110
3 YNG. COLLEGE MEN—Math-Acctg.—Machinery Mfg.: Excel. opp......$95
3 JR. CLERKS—Bookkeeping training.$85
6 OFFICE BOYS—National Org......$85
10 OFFICE BOYS—Loop: All loc......$70
LEARN Hotel, Restaurant, Hospital,

100 MEN AND BOYS
LEARN Hotel, Restaurant, Hospital, Soda Fnt. work......Sal. $16-$23, Mls.
INVESTIGATORS—No exp.: Single, Age 25; free to travel.....$85 and Exp.
HOTEL CLERKS—Several.....$70-$100, R.
FOOD CONTROL-CASHIER......$30, M.
HOTEL CLERK—No exp.; Age 25; good opportunity ......$80, Mls.

ASST. REST. MGR., $25 M.
COUPLES—Several ......$100-$150, R.B.
HOUSEMEN—Any experience ......$75-$80
SHIPPING ROOM—Truckers, etc......55c
LOCKER ROOM—C. C.; No exp...$65, R.B.
HOSPITAL ORDERLY—Sev.....$60-$50, M.
BELL AND ELEVATOR BOYS...$75-$80+
DISHWASHERS—No exp. ......$17-$18, M.
COOKS—Several..$25-$40.
PAINTERS—PAINTERS ......TOP
Bartender ..$26 M. | Farm hands.$45 R.B.

Printing Apprent., $14-$20
FOREMAN—Silk screen-Printing...$40-$50
PRESSMAN-Helper, Kelly Simplex $24
Mimeographers..44c | Webendorfer $40
Gordon Feed.50c-60c | ⅔ Comp's......50c-60c
Truck Helpers..$20 | Drivers ......$18-$20
Baker Helpers...$20 | Cake Baker......$40
Baker, Second...$24 | Baker porters......$18
GAS ATTEND'TS—Several...$22-$25
GARAGE FLOORMEN—All loca's...$21-$25
AUTOMOTIVE TRADESMEN....TOP SAL.
Groc. Clerks......$25 | Liq. Clk......$20-$25

400 BOYS, FACT. DEPT.
FOR INDUSTRIAL WORK—Apprentices, shipping rooms, Bldg. Trades, etc., etc. ......HIGHEST WAGES!!

WOOD WORKERS
Cab't. Makers..75c | Wood assembl.....60c
Trim sawyers, Band sawyers, Hand sanders, etc. ......TOP WAGES

LABORERS, 55c HR.
ELEC. MOTOR REPAIR—No winding.Open
Sheet Metal..$1 hr. | Rep.Machin.85c-$1.15
Tool & Die....Open | Planer hands...$1.10
Carpenter ....$1 hr. | Boring Mill......Top
Wood finisher...75c | Sprayers 50c-65c
Punch Press..Open | Die setters....65c-75c
Inspector ...$50 wk. | Polish-buff ...65c-75c
Shear hand......70c | Spot weld......Open
10 MEN—Some Mach. Exp....54c
HUNDREDS OF GEN. & SPEC. FACTORY JOBS.
"Twentieth Successful Year"
O'SHEA, 64 E. Jackson

FOOD SALES, JOBBERS
35-40: exp. in St. Louis, Kans. City area; contacting food jobbers......$2,400

5 SPEC. FOOD SALES
25-38: 2-3 yrs'. exp. to grocers; terr. Gary, Rockford, Chgo. ......$150+
2 spec. drug sales: Detroit, Milw......$250
INDUS. PAINT SALES EXP., SELLING maint. paints to mfrs.: Chgo......$2,100
Sales engr., engrng. educ.: 30-40......$250
Spec. sales dlr., contacts: 25-30......$175
Credit collection, budget......$115-$150
Retail sales, rapid advance......$115-$125

25 OFFICE BOYS
AGE 17-22, NO EXP., $65-$80.
Adding mach. opers., bank exp......$90

FACTORY BOYS, $16-$20
BOYS, LEARN WINDING, 35c.
BOYS, TO DRIVE, $16.
Boys, learn laundry wrapping, 40c.
FACTORY MEN, OVER 40, $18.
COMB. WELDER, $1.65.
PROD. FOREMAN, EXP. SILK SCREEN EMBOSSING, PRINTING ......$50 week
Auto painters. | Chev. mech. $40
Gas-station ......$25 | Nite floorman $20
Kelly press ......Open | ⅔ compositor $25
Hotel clks. in and out of city......$100
BELL AND ELEVATOR BOYS......$90
Maint. man..$65.r.b. | Porter ......$50.r.b.
Housemen ...$85 up | Groc. clerk $22
Couple, hotel clerk, hskpr......$110, apt.
STOREROOM MAN STEWARD, $150.
KITCHEN STEWARD, CLUB......$85, r.b.
BUTCHER, BREAKFAST COOK, $130.

NO FEE
ON FOLLOWING JOBS
Bus boys, no exp. needed, $16, mls.
Waiters, yng., no exp., $16-$18, tips.
Carvers, $25; grill, $22; countermen, $20.
Shay, 30 W. Washington

Traveling Auditors
4 Fine Positions, $175-$250
ASST. CONTROLLER, Mfg......$7,500
RETAIL ACCOUNT. AND ANALYST.$350
FULL CHGE. BOOKKEEPER, Mfg...$175
HOME OFFICE SUPERVISOR of Field Acctg.; Pref. Public Acctg. Exp.....$300
CHIEF COST ACCOUNTANT, Mfg..$4,500
AUDITOR-STENO.-SECY. to Pres......$225
3 GENL. ACCOUNT'TS, Out of Town.$200
BUYER, Mechanical Equipment......$300
ASST. FACTORY EMPLOYMT. MGR.$300
2 TIME STUDY ENGINEERS......$225
INDUST'L ENGR., Woodworking......$300
WORKS MGR., Elec'l Appliances..$8,500
ASST. SUPT., Appliances......$350
YG. GRAD. ANALYTICAL CHEMIST.$150
PRODUCTION CLK., Textile Exp.....$130

Sales Mgr., Appli'ces, $8,500
SALES to Retail Drug Trade......$175
4 GROCERY SPECIALTY SALES......$150
RETAIL Sales Builders, Hardware......$30
JR. SALES to Indust'l Trade...$125-$150
SALESMAN, Com'l Appliances......$225

Cost-Production Clk., $30
JUNIOR TIME STUDY ENGINEER...$110
PAY ROLL AND COST CLK., Mfg. Exp.$30
SHIPPING Dept. Supvsr., Polish......$30
RECORD AND INVENT. Clk.,Mfg.Un.$125
4 STENOGRAPHERS AND SECYS.$80-$115
STENO., Asst. Bkkpr., Slight Exp......$20
YOUNG ASSISTANT BOOKKEEPER...$90
STOCK CLERKS, Several......$75-$100

Boys! Boys! Boys!
OFFICE-STOCK AND TRADES, $60-$80.
Glader Corporation
110 S. Dearborn, 4th Floor

OFFICE BOYS, $65-$90
LGE. CO.—ADVANCE—ETC.
SALESMEN JR., SR.—OPPORT.
TIMEKEEPER, LGE. CO......$135+
JR. CLERKS AND TFPIST
ELECT. ENGR. JR. CHEMISTS.

BOYS, 50c
FACTORY MAINTENANCE 60c-95c
LABORERS, 50c-65c
Shop Help, any exp., Top
SPRAYERS, ANY EXP. 45c-60c
WELDERS AND HELPERS.

M-E-N
ANY AGE—ANY SIZE—ANY EXP.
YOU ARE ALWAYS WELCOME AT
LOOP, 28 E. JACKSON

MANY POSITIONS OPEN
SALES, tech. machy.; und. 40......$5,000
SALES CORRESP.-Tech., U. ed., mchy.$150
COST ACCT., standard, hi. grade......$130
SALES CORRESP.-Typist ......$125-$150
STENOS., married ......$100-$125
ASST. BKKPRS. [10], married..$100-$125
ASST. PURCH. AGT.-Typist $100
SHIPPING and Stock, married $100
50 OFFICE BOYS ......$65-$80
SALES, AUTOMOTIVE, married......$150
AUTOM. ENGR., 30 yrs., marr., U. gr.$250
SALESMEN, accounting training $150
Food specialty, $175; paints, $150.
JR. & SR. Sfty. engrs., ins. exp..$165-$250
CLAIM ADJUSTER, insurance......$150 up
OCCUPATIONAL
7th Floor. 310 S. Michigan.

FEE 1-3 OF A WEEK SALARY.
Steward ......$150 | Bkkpg. cashier.$135
Chef steward ...$60 | Chef ...$125 to $200
2d ......$130 to $150 | Fry cook $130
Nite cook......$25 | Serving cook....$125
Veg. cook......$80 | Head baker.......50
Storeroom men.$100 | Coffee man......$18
Hotel clerk exp.—C. Club clerk.....$50 R.B.
Bell boy....$40 R.B. | Bus boy......$60 R.B.
20 dishwash.$60-$75 | Bar porter.......$18
Many other hotel and club jobs not listed. Also many factory and garage jobs. Male and female also colored help.
Hiller Empl., 22 E. Van Buren

SUPERINTENDENT
Forge shop, Chicago......$5,000
Production supt., metals......$5,000
Mgr. foundation dept., corsets......$5,000
Foreman—Silk screen $215
Jr. sales correspondent......$125
Steno., young, purchasing dept......$25
Bookkeeper, full charge......$25
Investigators, 25-31; will train......$150
4 freight handlers, some exp......$29.50
CONSOLIDATED, 11th fl., 209 S. State.

20 Office Boys, Age 17-20
YOUNG MEN TYPISTS ......$17-$20
STOCKROOM—Beginners or exp..$15-$18+
BOYS—Delivery and errand......$14-$16
Many positions open. No adv. fee req.
RELIANCE, 32 N. STATE, ROOM 1517.

HELP WANTED—MEN.

Employment Agencies.

TRIANGLE - MAJESTIC
25 EAST JACKSON, 13TH FLOOR.

DRAFTSMEN, $200
ASST. COST CLERK, mach. shop......$130
TIME STUDY ENGINEERS......$200 up
DRAFTSMEN on gears $215
SALESMAN, food, St. Louis......$200+
SALES FOOD, Chgo., West Side....$150+
MEDICAL DETAILERS, several $260

Boys, Learn Office, $65
BOOKKEEPER-TYPIST, $130.
CREDIT Investigator, some acct......$130
COLLECTOR, car furnished ......$125+
COLLECTORS with cars, expenses and.$175
STENO.-CLERY, one year exper......$90
GENERAL OFFICE CLERKS, several.$80
JR. ACCOUNTANT, future $90
ASST. BOOKKEEPER, opport. $85
Begin. Steno....$75 | Typist-Biller $90
Begin. Typist ..$70 | Fanfold Biller ..$110
STENOGRAPHERS, $125

BOYS—MEN
LEARN TRADES AND MISC.
SALARIES, 40c TO 70c
WELDERS, arc or acety. exp......$80
JANITOR, age 25-38, office bldg......$117
DRILL PRESS or Tapping mach......$60
BENCH HANDS, any exp......60c-90c
PACKERS, several, genl. mdse......60c
STOCK CLERKS, order fillers, oppor...$80
APPRENTICES, various fields 35c-50c
MILLING MACH., lots overtime......60c
JR. and SR. MACH. SHOP HELP.50c-$1.20
PUNCH PRESS OPERS, any exp....50c-65c
INSPECTORS, will teach, age 40-50....45c
Plasterers ....$1.10 | Boys, age 19......45c
Porter, days ...45c | Tool grinder......Op.
Cabinet mkrs...80c | Brake mech. ......[illegible]
Painters ......$10 | Tool-die $1.25
Boys, drive ......$16 | Auto greasers $22
Metal planer..$1.10 | Gas attendants ..$22
Shipping clerks.$35 | Helpers, truck......$20
Laborers ......50c | Jr. lathe 80c
Heating install...Op. | Handy men $20

HOTEL CLERKS, $110
HOSPITAL DISHWASHERS, $60 MLS.
Bus boys ......$18 | Watchman $110
Pot washers ..$60 | Country club.$70 R.B.
Soda men ..$20-$30 | Elevator oper. $80
S. O. cook ......$25 | Maintenance $100
Bell boys ....$80+ | Hotel hseman. $90
Hotel painters.$110 | Hamburger $100
Dishwashers ..$16 | Kitchen help $17

See Wilson the Printer
for All Printing Jobs
PRESSMAN—Cyl. pub. exp.; overtime..$75
PRESSMAN—Cyl. No. 4 Dexter oper...$40
PRESSMAN—Harris 17x22 offset......$40
PRESSMAN—Cyl. and Thomp. diecut..$40
PRESSMAN—Kluge asst. vert. $40
PRESSMAN—Vert. and horiz. $35
COMPOSITOR—Ludlow oper. $40
ASST. KELLY, learn vert. and Simp..$25
⅔ COMPOSITOR—Learn lockup......$20
YOUNG MAN—Advertising or prtg. exp.$30
PHOTO FINISHER studio, oppor. $30
ARTIST, show card and sign......$30
PAPER CUTTER, bindery and folder..$30
SQUEEGEE OPER., Silk Screen $25
ASST. PHOTOGRAPHER, paid vacation.$25
ARTIST, illustration and coml. $30
BINDERY MAN, fold and cutting......$25
CYLINDER FEEDERS, paper, cardb...$25
FEEDERS, Thompson or Colt......$25
PRINTERS, small shop; all around...$25
GORDON FEEDERS, learn vert., Kel.$20
20 BOYS, learn printing and misc......$16
TRIANGLE - MAJESTIC
13 FLOOR, KIMBALL HALL BLDG.
25 EAST JACKSON-BLVD.

AUDITORS, 36-45, CAR....$150+
CREDIT MAN, 25-30, A-1 FIRM....$150
SALES CORRESPONDENT-TYPIST..$140
10 YOUNG MEN, SOME COLLEGE..$115
GEN. OFFICE CLERK, 5 DAY WK..$115
BEGINNER STENO., A-1 FIRM, $90
STENO.-SEC'Y, LOOP....$110
DRAFTSMAN, STORE FIXT. EXP..$150

BOYS BOYS
Office boys.....$15-$18
Learn factory....$15-$20
Learn machine shop....$15-$20
Learn other trades......$15-$20
Truck drivers and helpers......40c hr.

PRINTERS, SEE WEAVER
PROOFREADER, A-1, days, steady..$40-$50
PAKO PRINTERS...$30-$50 wk. with bonus
⅔ LINOTYPE OPER., steady......$20
VERTICAL ASST., steady......45c
GORDON AND COLT FEEDERS....50c-60c

22 LABORERS, 45c-60c
18 POLISHERS-BUFFERS......60c-90c
Plater's helpers.45c | Janitor, elderly...$15
Car drivers......$20 | Assemblers 50c
Punch press......45c | Machine opers......60c
COUPLE—Chauffeur, Cook......$110 rm. bd.
Fountain man....$35 | Hotel clerk......$85 rm.
Pharmacist ......$40 | Fry cook..$75 rm. bd.
Bus boys.....$17 bd. | Painter's helper....$90
Cook ......$35 bd. | Orderly ......$60 bd.
Houseman ......$85 | Farm hand..$50rm.bd.
Bell boys......$45+ | Elevator boy......$65
Lobby porter......$75 | Maintenance...$50r.bd.
Grill men....$25 bd. | Filipino, kitchen..$16
MEN—Car, hamburger stands......$35 wk.
PHOTO FINISHER, drug store......$25
Lockr room, country club......$55 rm., bd.
Kitchen man, country club......$60 rm., bd.
Bus boys, country club......$50 rm., bd.
Waitress, country club......$70 rm., bd.
CO-OPERATIVE
6TH FLOOR, 220 S. STATE

MOLENE
TIME STUDY, M. E. DEGREE, $300.
Prod. chemist, paint $250
Chem., Ind. finishes......$250
Metallurgist [corrosion] $250
Mechanical draftsman $225
Chemist, enamels $250
M. E. tools, gears $200
Jr. Time Study $175
Draftsman, Wisconsin $175
Jr. Time Study, Iowa $150
Jr. Prod. man, advert......$100
Engineer adjuster $140
Inspector, mach. tools $150
Chemist, sales, wood finishes......$200
E. E. sales engineer $175
Sales., fine paper $175
Sales., meat, city $175
SALES TRAINEES, $100.
CREDIT COLL. CORRESP., S. W., $175.
Collection corresp., M. O......$160
Collection corresp., lp......$150
Collection corresp., whse......$135
General corresp., W. S......$130
F. F. BILLER, NIGHTS, $130.
General office, S. S......$125
General office, N. S......$110
60 OFFICE BOYS.
4 TECH. H. S. GRADS.
COST ACCOUNT'T, MFG. EXP., N. S..$152
Accts. rec. bkkpr., N. W......$115
Cost clerk, N. W......$100
SPECIFICATION CLERK, S. S......$110
Order tracer, S. S......$80
ROOM 1230. 105 W. ADAMS.

SALES prom. mgr. dealers......$7,500
COPYWRITERS Mfg. adv. agcy.M.O.$3,600
Copywriters adv. agcy., retail, M.O..$2,100
Comptroller—Mfg., br. hse. and costs$6,000
Comptroller—Asst. br. hse.sales serv.$3,600
Compt.—Asst. br. hse. stores taxes..$3,000
OFFICE mgr.—Sm. dept. st., S. Ill.$3,000
Works Mgr., meth., design, ind. engr.$5,000
Supt. prod. sm. metal drawings......$7,500
Supt.—Asst. fdry. mach. shop supt...$6,000
Engrs.—Methods mfg., metal wood..$5,000
Pur. agent—Mech., elect., miscel......$5,000
Engr.—Industrial Stl. pts. mfgr......$4,200
Chf. Insp. Radio, mech. elect. pts......$3,600
Engrs.-Draftsmen, mech., structural.$4,000
Accountants—Costs, metal wood......$1,800
Accountants, costs, public retail......$1,800
Accountants—Mfgr., finance, retail...$1,500
Stenographers—Defense natl. mfgrs.$25 wk.
Clerks—Order dept., purch., traffic...$30 wk.
Clerks—Costs, engrs., personnel......$25 wk.
Clerks—Prod. dept. defense......$20 wk.
Clerks—Shipping, orders, sales......$20 wk.
Boys—Real est., purc., sales......$18 wk.
Boys—Office, adv., traffic......$16
THE HONES COMPANY
14 East Jackson-blvd. Room 1515.

10 Col. Factory Boys, 35c
NO EXPERIENCE NEEDED.
White laborers.50c | Punch press 50c
6 COL. BOYS, learn trade $14

BOYS—BOYS—Learn Trades
Janitor, wht. ...50c | Sprayers 70c
COL. ROUGH CARPENTERS 40c
Houseman, wht.$70 | Houseman $75
COL. PAINTERS and HOUSEMEN......$65
Baker ......$32.50 | Cake baker $35
Asst. butcher ...55c | Bakers' helpers.
2 el.op., no ex.$60t. | Hotel clerks ..$75 rm.
2d S. O. cooks..$25 | Bell boys ......$40 tips
PORTERS, BUS BOYS, DISHWASHERS.
COUPLES.wh. or col.,hotels.$75-$100 Apt.

Washers, Greasers, Garage
Comb. floorm.$22.50 | Simonizers &
4 gar. floormen..$20 | sanders $20
JACKSON AGENCY
JOBS FOR EVERYBODY.

Asst. Advertising Mgr.
under 40 yrs.: ethical drug exp...$4,500
New business man, adv. agcy., seasoned exp. $10,000
Copy Writer, adv. agcy.: supervise..$8,000
Asst. Prd. Mgr.: adv. agcy. ex. pref.$1,800
Sales Promotion Mgr.: coll. grad.
Direct Mail exp.: know production..$3,000
SALESMEN—25-35 years: some college; proved earnings $2,400
INS. CLAIM ADJUSTER, $150.
Office Boy: S. W. side......$75+
Office Boys, excellent future......$65-$75
Sinclair-Masterson
120 S. LA SALLE. RM. 1528.

TUCKER PERSONNEL
120 So. La Salle-st. Suite 963.
DRAFTSMAN DETAIL $200
SALES BEAUTY OP. EQUIP EX......$200
3 UNDERWRITERS, AUTO EX......$150
COST ACCT., MFG. EX......$150
JR. ACCOUNTANT, COST EX......$100
NO. 66 MULTIGRAPH OPER......$100
UNDERWOOD TYYPIST BILLER $100
YOUNG MEN, MAIL ROOM EX......$90
10 JR. CLERKS, GEN. OFF......$70-$85
CENTRAL 3663.

BIGELOW PERSONNEL
MECH. ENGR.—MECH. MERCHAND. Open
ASST. BUYER—RUGS—LINO ......Open
EMPLOYMENT MGR.—Factory office.Open
ACCT.—BUDGET CONTROL DEPT......$250
DEPT. MGRS.—MERCH. exp......$200-$225
OTHER POSITIONS OPEN.
143 E. JACKSON. ROOM 1507.

HELP WANTED—MEN.

Employment Agencies.

H. MARVIN CASTLE,
INTERVIEW TILL 8 P. M. TODAY.
ARMATURE FOREMAN, $300.
TOOL DESIGNERS, $1.50-$1.75.
NORTON GRINDERS, 90C-$1.
TOOL DIE INSPECTORS, $1.50.
ARMATURE ELECT. INSPECTORS, $150.
TOOL MAKERS, $1.25-$1.50.
BORING MILL OPERATORS, $1-$1.20.
INGERSOLL SLAB MEN, 95C-$1.10.
ALL AROUND MACHINISTS, 95C-$1.10.
PLANER HANDS—METAL, 95C-$1.10.
TURRET LATHER—SETUP, 95C.
TOOL CHECKERS, $1.50.

NO FEE ON ABOVE
CONTROLLER MFG., $10,000.
FACTORY MANAGER, $6,500.
CHIEF DESIGN ENGR., $6,000.
SUPT.—FIBRE CANS, $6,000.
CHIEF INDUS.-ENGR., $5,000.
PROD. MGR.—CHICAGO PLANT, $5,000.
6 MECH.—DRAFTS-DETAIL, $175-$250.
MILLWRIGHT FOREMAN, $250.
SHIPPING FOREMAN MFG., $225.
RECEIVING FOREMAN—MFG., $225.
HEAD TIMEKEEPER—MFG., $225.
TOOL CRIB AND HEAD OF STORES.$225
PROD.-CLERKS, CHASERS, EXPEDITORS, STOCK CLERKS, TIMEKEEPERS..70C-UP

Draftsmen, $175-$350
YOUNG RETAIL CLERKS......$22.50-$150
YOUNG M. E. GRADUATE......$125-$175
YOUNG PROD. MAN, Prtg. exp.$135-$150
JIG-TOOL-Fixture Designing......$60-$75
SALES EXECUTIVE—Under 35 yrs.$6,000
SALESMAN—AUTO APPLIANCE.
$175 + Liberal expense acct.

BOYS ABLE TO DRIVE, $80
TYPIST—Correspondent; young......$150
2 STENOG'PHERS—Excellent future..$125
ACCOUNTS PAYABLE BOOKKEEPER.$110
DISPATCHER—Rate Clerk......$160
FANFOLD BILLERS......$100-$144
INTERLINE SETTLE-clk.; trucking..$125
TYPIST—Telephone Clerk......$86
COMPTROLLER—Mfg. experience......$300
2 TRAINERS FOR OFF.—Stock, sales..$78

BOYS—NO EXP.
FOR FACTORY OR OFFICE.
BOYS—LEARN MACHINE SHOP......40C
REFRIDERATOR SERVICE MAN......$35
GRINDERS-Lathe hands; some exp.50c-60c
SHIPPING CLERK—Mail Order Exp....$35
PACKERS—Mail Order Exp......$25
Cabinet Makers..75c | Drill Press......65c
Wood Machinist.75c | Spot Welder......50c
Hand screw.....75c | Punch Press oprs..50c
Wood Assembl...45c | Sprayers 65c
Assemblers ......40c | Stockroom 50c

Painters and Paper Hangers
HOTEL CLERKS—Many jobs open.
Young man; learn restaurant bus..$25 mls.
Sta. Engineer....$35 | Yard Man......$17 M.
Maint. Man....$100 | Waiters $9-Tips
Liquor clerk......$25 | Fireman $95
Bellboy ......$50 T. | Bus boy......$16
Wall Washer..$5-day | Houseman $85
Bartender ..$30 Mls. | COOK $125
BARBER—Un. scale, Grocery Clerk....$25
AUTO MECHANIC, $40.
2 MEN WITH CARS......$22+
1st-2d-3d BAKERS......$25-$35-$40
Bakers' helpers..$22 | Gas Station Mgr...$25
Bakery Porter..$18 | Wash-greasers......$20
WABASH AGENCY
9TH FLOOR. 202 S. STATE-ST.

ALL TRADES
343 South Dearborn, 4th Flr.
COMPTROLLER
MFG. EXPERIENCE, STANDARD COST BUDGETS, Salary $12,000.
COMPTROLLER—Mfg., $6,000.
COMPTROLLER—Chain Stores, $4,000.
TRAVELING AUDITOR, $2,400.
DRAFTSMEN—Arch. struct., $4,000.
ENGINEERING GRADS.
ALL CLASSES, SAL., $100-$500 MO.
UNDERWRITERS—Auto comp., $200.
ADJUSTERS—Bar members, $125 start.
ACC'TS—Yng.; 2 yrs. schl.; $110-$125.
SALESMEN—Auto Insurance, 23-40, $125.
SALESMAN—Lumber, yard office, $125.
CREDIT MAN—Auto exp., $150.
COLLECTOR—25-30 yrs.; car: $100+50.

Printing Help, See Melleby
LINO. OPER.—100 miles, 6 weeks, 80c.
GORDON FEEDER—Drive; South; 60c.
THOMSON PRESSMAN—Steady, 60c.
Little Giant, 50c. -:- Multigraph, 50c.
KELLY PRESSMAN—Nights, 90c.
8 BOYS—Learn printing, 40c.
10 Boys, Parking, $18-$20
PAINTERS—PAPERHANGERS.
15 Husky Yg. Men, $18-$20
STOCK CLERKS, $20.
12 LABORERS, $21
MACHINIST—Learn tool-die, $22.
15 Punch Press, 50c-60c
3 TURRET LATHE—No set-up, 85c.
Boy, Drive Small Truck, $18
CRANE OPERATORS, 60c.
20 Boys, lrn. mach. shop, 40c
ROUGH PLASTERERS—Steady, 6 day.
14 SPOT WELDERS, $19
7 BOYS—LEARN TO RUN LATHES.
PRECISION GRINDERS, $19.
16 SHEAR HANDS
HEAVY ASSEMBLERS, $21.
350 Machine Shop Jobs
Auto Mechanics-Helpers
Licensed Fireman, $100 B. L.
Wind. wsh.$55 r.b.l. | Hotel clerks..$75-$90
Hsp. ldry.$52.50 b.l. | Fountain $22
Houseman ..$75 r. | Cooks hlpr..$50 r.b.l.
Kitch. hlpr..$75 b.l. | Waiters $35
Bkrs. hlprs.$22-$35 | Porters ......$60 b.
Bell boys......Tops | Hsp. orderlies......$75
COUPLE, 35-55 years, $80, APT.
Floorman, $22.50. Auto Greaser, $25.
20 MEN OR BOYS—Drive cars, $18-$21.
ALL TRADES AGENCY
343 South Dearborn, 4th Flr.

YOUNG MEN, executive type, age 24-30, at least 2 yrs. college......$120-$150
STENO. for railroad, under 32 yrs...$125
JR. CLERK, age 18-19, typing and should know E. F. billing machine...... start $18
INSURANCE MEN—Regardless of your experience, see us today.
MEN, learn insurance debit work.$95-$130

Machine Shop Boys, $21-$34
AGE 17-22, NO EXPERIENCE NEC.
SHIPPING ROOM BOY, husky......$32
Punch Press Opers., $28
NO DIE SETTING, LITTLE EXP. NEC.
MEN over 35 yrs., learn inspecting..40c
BOYS, some spot welding exp......40c
ALL TYPES OF WOODWORKING JOBS.
DIEMAKERS, mfg., 60 hr. week....$1.15
Laborers ......50c | Union painters..Scale
Painter helper $15 | Nonun'n paint's.$1.25
Sprayers ....60c up | Engineer ....$65 r.b.
Gas sta. att...$22.50 | Greasers $22.50
Many Hotel and Restaurant Jobs.
PROGRESSIVE
11TH FLOOR. 202 S. STATE.

OFFICE maint. and drafting......$135
Typist-Correspondent, young $100
Office Boys ....$75 | Shipping Clerk ..$20
Boy, some drafting in school......$16
15 BOYS, NO EXP.
FACTORY, ETC., 40c
Factory janitors, days......$20+
Polish-Buffer ...85c | Grinder 80c
10 HOTEL HOUSEMEN
White or col......$70-$85-$80, R.
Elev., elderly ..$75 | Couple ....$110, Apt.
Htl. Clks., $80, R.;-$100; ctry. cl., $75,r.b.
Ctry. Club valet, $110, R.B.; rcvg., $60, r.b.
Ctry. Club valet, $110, R.B.; rcvg., $65, r.b.
Painters & Wall Washers
White or col., hotel; $5 up. Union, $10.
Hotel Painter; steady; north......$125
Greaser ....$27.50 | Gas attend......$22.50
North Side Consolidated
1001 LELAND-AV.

12 Factory Laborers, $25
ELDERLY BENCH MACHINISTS......$45
Office boy ......$20 | Blue print boy...$16
Bricklayer ......$40 | Sandblaster $30
Inspector ......$26 | Millwright 80c
Assemblers ......$20 | Drill press......$18
Spot welder......$26 | Arc welder......$40
Sprayer ......60c | Storeroom $18
Maintenance ...65c | Crater 50c
Hospital ......$65 r. | Second cooks......$25
BOYS AND MEN TO LEARN
MACHINE SHOP
TOOL & DIE
POLISHING
PLATING
ASSEMBLY
WOOD SHOP
SPRAYING
Royal, 184 W. Wash. R. 207

GEN'L BANK MEN, 25-35......$150-$200
TRAV. AUDITOR, sgl., finance......$175
5 COM'L TELLS., rec., bank exp..$125-$160
2 SAV'GS TELLERS, NCR exp......$125
COLL. GRAD., yg. major statistics....$100
IBM TABULATOR, under 30......$100
MESSENGER, La Salle-st., 27-35......$130
BANK GUARDS, 25-38......$125
ASST. CASHIER, La Salle-st. exp......$90
BURROUGHS BOOKKEEPERS......$100
4 TRANSIT CLKS., rec. bank exp......$100
SM. LOAN OR FINANCE, no exp..$100+
10 BOYS—18-23, office work......$65-$90
FINANCIAL, 111 W. Jackson

HIGH GRADE MEN ONLY.
15 Factory managers, shop supts. and shop foremen......$275 to $800 mo.
Personnel manager—City, technical and shop knowledge ......$250-$300
2 Executive-design engineers.....$350-$500
Purchasing agents—mfg. $350
4 Industrial engineers ......$250-$350
2 Time study men—no exp......$130
Engineers, designers, draftsmen, all kinds. Call or write for application.
HARRISON PERSONNEL
20 W. Jackson. Phone Harrison 2913.

Garage-Gas Station Jobs
COMBINATION FLOORMAN $25
WH. CAR WASHERS, 6 nights $23
MOTORCYCLE PICK UP......$18
AUTO PARTS MAN, S. S. ......$22-$25
10 AUTO MECHANICS ......$25-$40
7 AUTO MECHANIC HELPERS...$18-$25
18 MEN or BOYS, drive cars ....$18-$21
Floormen ...$22.50 | Truck mech. 75c
20 Gas Attendants or Greasers.
Chicago Garage Owner's
343 SOUTH DEARBORN. 4TH FLOOR.

HELP WANTED—MEN.

Employment Agencies.

"MONARCH"
LEADS IN NUMBER
OF PEOPLE PUT TO WORK
PRODUCTION SUPT.—Prec. mfg....$8,000
GENERAL FOREMAN—Mach. shop.$3,600
EXP. AND DEV. ENGINEER......$3,000
SUPT. E. E.—Manufacturing......$3,600
FOREMAN—Machine shop $3,000
TOOLROOM FOREMAN $4,500
PUNCH PR. FOREMAN—Deep dies..$3,600
MILLWRIGHT FOREMAN......$3,000
MANY OTHERS FOR DRAFTSMEN AND DESIGNERS.
TIME STUDY AND METHODS ENGRS.
TOP SALARIES.

SALESMEN, SEE MR. WOOD
ADVERTISING—Rario $7,500
COPY advg.—General mdse.....To $5,000
ADVERTISING MGR.—Dept. store.$4,000
SALES MANAGER—Apparel mfr....$2,500
PAINT SALES $2,400
SALES PROMOTION—To doctors...$2,400
SALES—Drug contacts $2,100
SALES—Know accounting $2,100
SALES—Automobile insurance $1,500
JUNIOR SALES ......To $1,200

Account Checker, $100
GENERAL OFFICE—H. S. grad......$75
STENO.—Some experience $85
BOYS FOR STOCK ROOM—No exp...$70
BOY—Some packing exp......$80
TYPIST—Married $90
SECRETARY-STENO.—Beginner $95
MAIL BOY $75
TYPIST BILLER $85

BOYS---
BIG OR SMALL
YOUNG OR OLD
---MEN
NO EXPERIENCE REQUIRED
PAYING $18 TO $30
Drill press ....50c | Punch press 50c
Spot welders....45c | Assemblers 45c
Packers ......45c | Sprayers 65c
LABORERS, $18 TO $30
POLISHERS AND BUFFERS.
HAND SCREW OPERS, 65c UP.
INSPECTORS, 60c.
APPRENTICES
For All Types of Work
BOY—WHO CAN DRIVE......$15
SOLDERERS 45c
SERVICE STATION MGR......$25
RADIO SERVICEMEN.
TUNE IN WCFL AT 7:15 TUES. EVE.
Monarch, 19 W. Jackson

3 Sales to Groceries, $200
22-35, some exp.; prom. campaign; car nec.
2 ARCH. DRAFTSMEN......$150-$250
ASSEMBLY FOREMAN, pract. exp......$225
Jr. draftsmen, elec. or mech. exp..$80-$110
Claim adjuster, health-accident exp...$150
5 Ass't Bkkprs., $85
No exp. nec.; have 1 yr. H. S. bkpg.$18-$20
Retail store clerks, any exp......$85-$110
Cashier, motor freight exp. only.....$110
Perpetual inventory clerks......$125
Stock clerks—Prefer men over 40......$85
Accts. receivable-payable clerk......$110
7 Credit Men, $150
must have who'sale exp., only marr., 25-35.
9 collection correspondents......$175
8 typists, over 40, WPM......$85-$125
7 stenographers, any exper......$85-$125
27 JUNIOR CLERKS
16-19 yrs.; top firms; no exp. req..$52-$85
Printers, See Brennan
WATCHMAN, DAYS, $22.
10 punch press, any exp......47c
ASSEMBLERS, BLUE PRINTS, 65c.
15 BOYS—17-19, far south......45c
7 drill press, any experience will do.

50
MEN OR BOYS!
45c-50c HR.
TO LEARN!
This company will train for polishing and buffing, assembling, arc welding, etc.; advancement within 2 weeks; no experience needed; no age or education requirements; splendid opportunity and steady work.

8 YOUNG MEN, $20
West side, mechanically inclined; steady.
BOY—DRIVE TRUCK......$16
10 CABINET MAKERS, ANY AGE.
10 WOOD WORKERS, ANY EXPERIENCE.
5 mechanic's helpers, no tools......45c
PAINT SPRAYERS, 60c.
ARC WELDERS—School exper......45c
ACETYLENE WELDERS—School exp..45c
15 LABORERS, 45c-55c
Sheet metal assistant foreman......$25
Machine shop help, any exper......$18-$35

75 BOYS—LEARN
Machine Shop
Assembling
Punch Press
Drill Press
Woodworking
Spot Welding
Shipping Room
Dinner cooks....$30 | Dishwashers ..$15-$17
Fount. men.$20-$26 | Counter men......$20
Boys, lrn. rest..$18 | Housemen ......$80 mo.
MANY JOBS OPEN NOT LISTED.
CADILLAC AGENCY
LEADING IN BETTER JOBS.
5th Floor 220 S. State

A-1 SALESMEN
SALES—Tires, Chgo. area, hi-type..$4,800+
SALES—2 elec. engrs.; natl. mfr...$3,600+
SALES—Adv. line food-drug trade.$2,400+
SALES—Meat-Spity.; also route men.$2,100
SALES—Coll. grads. and near grads.$1,800
SALES CORRES.—Engrg. background.Open
SALES CORRES.—Fine opport......Open
ASST. adv. mgr., dept. str. exp., yng..$2,000
AUTO underwtr., adj.; safety engr...$2,100
SUPERINTENDENT—Sml. can mfg.$4,800
INDUST. ENGR.—Wood products.$3-$4,200
DIE DESIGNER $3,600
LAYER-OUT MAN—Boilers.....Salary open
FOREMAN [machinist]......$150-$200
Yng. tech. man, some acctg. edu..$125-$150
PLANT ENGR., TOOL FOREMAN, TIME STUDY ENGR., etc.; also Bumping Hammer operator.
CREDIT MAN—Acctg.-law backgnd....$200
F. C. BKKPR.—Good genl. exp...$150-$175
YOUNG ACCT.—Some public exp......$140
2 YNG accts., gd. edu., no exp. nec.$125+
3 billers, $130-$150; cr.-coll'n men, $150;
Rate clk., $150; ship.-stock clk., $18-$22.
OFFICE BOYS, 15-18
Business Men's, 209 S. State

TRADE SCHOOLS—MEN.

COME AND GET IT!
No charge—Nothing to buy. FREE TRAINING to qualify for Government Radio License Examination and good jobs in Electricity, Aviation, Radio, Communications and Television. Day or night classes and Home Study. Apply in person, 9 a. m. to 9 p. m. American Television Laboratories, Inc., 433 E. Erie-st.

STEADY WORK
GOOD PAY
for auto mechanics, body-fender experts; actual shop training with modern equipment on latest model cars. Earn while learning. Days or eves. Call, write, phone.
FEDERAL AUTO SERVICE.
2040 West Washington. Haymarket 6015.

IF YOU DO NOT LIKE MECHANICS.
Freight traffic men are now in demand. Truck lines, industry, railroads need trained men. Over 1,500 firms employ our students and graduates. Beginners' class now forming. Visit for free traffic aptitude test. For 18 years the leading traffic school. COLLEGE OF ADVANCED TRAFFIC, 14 E. Jackson-blvd. Dept. R-5. Harr. 8649.

Pay After Graduation
WELDING—ARC, GAS, AIRPLANE.
TOOL AND DIE. SCREW MACHINE.
AUTO, DIESEL, BODY AND FENDER.
Refrigeration. Air conditioning.
39 yr. placement service. Ph. Cal. 4600.
Greer Shop Training. 2030 S. Wabash.

RELIABLE MEN
who would like to train to become
DRAFTSMEN
for Aircraft, Electrical, Machine or Structural work. Days, Evenings or Spare Time. Write for facts giving age, present occupation. Utilities Eng. Inst., 1314 Belden-av.

TOOL AND DIE MAKERS
MACHINISTS—IN BIG DEMAND.
Our shop training will qualify you for a worth-while job in this field.
DAY AND EVE. CLASSES. CALL TODAY.
NATIONAL SCHOOL or Mechanical Trade, 628 W. Lake-st. Mon. 2346. Booklet free.

RADIO TECHNOLOGY.
Engineering, Communications, Service, Code Day-eve. courses. Write for catalog.
RCA INSTITUTES, 1149 Merchandise Mart.

FOR short Army or Regular course of BARBERING—learn days or eves.
MOLER COLLEGE,
177 N. State-st. CEN. 6393.

AMERICAN SCHOOL OF PHOTOGRAPHY.
Home Study Training since 1922.
Visit, write, or phone for Booklet A.
1315 S. Michigan-av. Calumet 7180.

GROWING field—Jobs in army, navy, civil serv., coml. lab., dentists. Open own lab. Natl. Schl. Mech. Dentistry, 10 W. Jackson.

NATIONAL WELDING SCHOOL.
We specialize in teaching Welding only. $5 starts you. 5428 S. Ashland. Pro. 0056.

WELDING—Acetylene, elec. $5 starts you. T. & T. WELDING, 3217 W. LAKE-ST.

100 CIVIL Service Jobs Open. Eve. Classes. Midwest, 37 W. Van Buren. Wab. 6522.

LEARN WELDING—Free booklet tells all. International Inst., 741 W. 70th. Vin. 6751.

ILL. SCHOOL OF MACH. SHOP INSP. Apply 6 to 9 p. m. 123 W. Madison.

LEARN WATCHMAKING—CATALOG FREE. CHICAGO SCHOOL, 155 N. CLARK.

TRADE SCHOOLS—MEN.

NATIONAL DEFENSE CALLS
FOR TECHNICAL MEN
CHICAGO TECH
offers new and enlarged facilities for training men in
DRAFTING
All new work must first be laid out by a draftsman. Drafting is a field of rich opportunity.
WELDING
Welders are key men in many industries. Machinery, ships, tanks, aircraft, steel structures, etc. A good line for "live wires." Ask about FREE LESSONS.
How to Read Blue Prints
Shop men, machinists, assembly men, steel workers all must know blue prints. Prepare now to deserve promotion and it will come. New class just starting.
Day and Evening Classes
You can learn here at low cost. New and enlarged shop facilities, 37th year. State licensed and approved. Central location. Write, phone Calumet 8200 or call for free Blue Book. Open evenings.
CHICAGO TECH COLLEGE
21G Tech. Bldg., 2000 S. Michigan-av.

AIRCRAFT BUILDERS
2,000 MEN NEEDED
[1] SEE OUR HUNDREDS OF STUDENTS RECEIVING SHOP TRAINING.
[2] SEE OUR LIST OF GRADUATES FULLY EMPLOYED.
STATE APPROVED
The opportunity is here now for young ambitious men over 18 years of age. Join the army of National Defense workers.
WE ARE NOW TRAINING MEN FOR CHICAGO'S NEWEST AND LARGEST AIRCRAFT MANUFACTURER.
START NOW—BE READY FOR THESE SPLENDID JOBS IN JUNE.
SMALL DOWN PAYMENT.
BALANCE AFTER GRADUATION,
FROM FUTURE EARNINGS.
CALL OR WRITE
DAY OR NIGHT TRAINING
OPEN MON., WED., FRI. EVENINGS.
American Aircraft Institute
936-946 W. Chicago-av.
SOUTH SIDE OFFICE.
11008 South Michigan-av.
OPEN EVERY EVENING.

AVIATION
NEEDS YOU
For 12 years A. U. has successfully prepared men for Aviation. We have an outstanding reputation in the industry for supplying excellently trained, highly skilled men. ACCREDITED by the United States Army Air Corps, by the Illinois State Board of Education, and listed by the United States Office of Education. The U. S. Civil Aeronautics Board has certified Aeronautical University for mechanical training.
Call, write, or telephone for illustrated Bulletin describing courses in Aeronautical Engineering, Certified Mechanics, Drafting, Administration, Special Metal Fabrication Course. Day and Eeve. Classes Now Forming.
Aeronautical University
[Founded by Curtiss-Wright.]
Contractor to U. S. Army Air Corps.
Curtiss-Wright Bldg., 1338 S. Michigan-av.
Chicago Telephone—VICtory 2733.

ALLIED SCHOOL
Will prepare you for a job in
MACHINIST TRADE
TOOL AND DIE MAKING
Automatic-Screw Machines
Learn easily and quickly on actual work. Practical shop methods. Most complete training shop in America. Great demand for skilled shop men. Act! Don't delay.
Free Employment Service
Visit ALLIED SHOPS, days or evenings. Write, phone Dept. T for FREE BOOK. "Practical Machine Shop Training."
Allied Screw Machine Co.
School of Mech. Trades Division.
609 W. Lake-st., Chicago. Tel. Hay. 1136.

PREPARE for a SECURE FUTURE. Learn a Basic Trade.
MACHINISTS
TOOL AND DIE MAKERS
MACHINE OPERATORS
Are needed for War industries today and peacetime industries tomorrow. Reliable, intensive training saves time. Day, Evening, and Saturday classes now forming; new equipment, expert instructors.
MECHANICAL INDUSTRIES TECHNICAL INSTITUTE.
523 S. Western-av. Visitors Welcome.

LEARN FREIGHT TRANSPORTATION. RATES & LAWS—BIG DEMAND NOW. Write FREIGHT TRAFFIC INSTITUTE. New class start'g, 176 W. Adams. Dept. T-29

LOST AND FOUND.

TO FINDERS
If you have found a cat or dog, a pocketbook, jewelry, or fur, and cannot locate the owner thru the "Lost and Found" advertisments in The Tribune, call and go thru the "Lost and Found" index in the PUBLIC SERVICE OFFICE, 1 S. DEARBORN-STREET.

TO LOSERS
If you are listed in the telephone directory, you can charge an advertisment of your lost article by telephoning Miss Miller of The Tribune ad taking department, Superior 0100. Your advertisment receives the benefit of free listing in The Tribune Public Service office mentioned above for a period of two months. This service facilitates the recovery of lost articles advertised.

BILLFOLD lost—$10 reward for return of billfold; valued keepsake. Name engraved. G. R. Lindbloom, 4823 Adams. Col. 5825.

BRACELET lost—Old fashioned yellow gold; oval links, locket center; in loop restaurant, Sat. p. m.; reward. Lon. 0476.

DOG lost—Toy collie, male, tan and white; name Skippy; accidentally carried away Sunday forenoon on running board of car from gas station; n. w. corner Route 41-58, Skokie, Ill. Rogers Park 6147 or Greenleaf 8893 or Skokie 2540. Reward.

DOG lost—Doberman, female, 8 months, reddish brown, wounded hind paw; vic. Leavitt-Elston. Reward. Avenue 0474.

DOG lost—Toy Pekingese, gold colored, vic. Kenmore and Berwyn. Rew. Long. 5196.

DOG lost — Black Scottie; name "Mac"; child's pet; reward. Berkshire 8943.

DOG FOUND—Lost your dog? Visit the Anti-Cruelty Society, 157 W. Grand-av.

DOG lost—Shep. bitch, silv. blk., faun legs, notched ear. Reward. Lake Forest 890.

DOG lost—Springer Spaniel, fem.; white-brn.; Sun., vic. Palmer Sq.; rew. Spa. 6769.

EARRING LOST
Pearl and diamond, in loop on Friday. Lib. rew. Call Mr. Broderick, Harr. 0514.

HANDBAG lost—Brown; zipper; on Broadway-st. car, 5 p. m. April 30; reward. Buc. 7251.

PURSE lost—Lady's black envelope; contains keys, money, bank book and R. R. pass; loop dept. store, Fri. Reward. Lincoln 4936.

PURSE lost—Black; Jackson Park L; May 2; at noon. Return contents; keep money. 935 Private road. Winnetka 4397.

SNARE DRUM lost—White; left on lawn at 5853 Addison Sun. a. m.; rew. Pal. 8574.

WALLET lost—Black leather; Saturday about 2:30 p. m.; reward. Irving 4968.

WRISTWATCH lost—Lady's diamond, in Madison park. "D. A. M." Reward. Dre. 7998.

WRIST WATCH lost—Lady's yellow gold; Thursday p. m. Reward. Pensacola 9694.

PERSONAL.

HAVE sold our interest in Old Bear Lounge, 1519 E. 55th-st., to Joseph Helman. Responsible for our own debts only. Howard Wessel, John Trost.

NOT responsible for debts other than my own. Theodora Zins also known as Theodora Brzozowski; doing bus. as Hamilton Florist shop, 2321 N. Hamilton.

HAVE sold barbeque at 1125 E. 63d-st. Not resp. for any debts not contrd. by myself. PETE STAVROPOULOS or STEVENS.

PURCHASED Wm. Fried tailor store, 207 N. Wabash. Responsible for debts contracted by myself only. Ben Summer.

RESP. only for debts contr. by myself. The Hub; Martha B. Little, 649 Diversey.

T. SPEABER—Claim goods or same will be sold immed. for storage. W. MATTHEWS.

RESPONSIBLE only for debts contracted by myself. Ray Stahl, 1276 Ardmore.

RESPONSIBLE for my own debts only. Richard McAuliffe, 5656 S. Peoria.

THERESA H. F.—Please come home; I need you. JOHN.

NOT resp. for debts contr. by any one but myself. EMILY DANE, 4545 Maypole.

RESPONSIBLE for my own debts only. Cosmore Williams Snow, 5305 S. State.

NOT resp. for any debts unless contr. by myself. TH. ANDREWS, Saginaw 6319.

NOT resp. for debts unless contracted by myself. Herman Haas, 2144 Melrose-st.

HELEN RITTER: Please call folks at Winona or Floyd; worried, sick. TILLIE.

LEGAL NOTICES.

DEPARTMENT OF COMMERCE, WEATHER BUREAU, Washington, D. C.—Sealed bids will be received at this office until 2:00 P. M. Eastern Standard Time, on the second day of June, 1941, and then opened, for furnishing radiosondes to the Weather Bureau in accordance with specifications available from the Chief, U. S. Weather Bureau, Washington, D. C. The contract will be for individual units ranging in number from 3,900 to 7,800, plus or minus 20%.

HELP WANTED—WOMEN.

Stores and Offices.

ALTERATION LADY.
Experienced dresses, coats, and suits; steady work. 6101 W. Cermak-rd.

ASS'T MANAGER
FOR COSTUME JEWELRY.
Must be exper. Excellent opportunity. Gd. salary to start. Address N O 158, Tribune.

BAKERY SALESGIRLS—Exp. pref.; will train qual. girls; consider 1941 June grads. Write full part., past emp., height, wt., ph. SCHLOSSER'S BAKERIES, 4822 Lincoln-av.

BAKERY clerks—Recent experience; full or part time; gd. pay; no Sundays. One Polish speaking. 2716 W. North-avenue.

BAKERY SALESGIRL—EXPERIENCED. 4754 LINCOLN-AVENUE.

BAKERY saleslady—Must be expd. Steady work. Golden Brown Pastry. 2006 E. 71st.

BAKERY salesgirl—Expd. only. Steady. Apply Monday. 2801 W. 55th-street.

BILLER-UNDERWOOD.
STATE AGE, NATIONALITY, SALARY. Address N L 336, Tribune.

BOOKKEEPER ASSISTANT—Billing and pay roll; men's clothing mfg.; state experience and salary expected. ADDRESS N D 221, TRIBUNE.

BOOKKEEPERS, stenographers—18-25 yrs.; young org.; salary open. 307 N. Michigan, Rm. 820. Mon. 4-6 p. m. Tues. all day.

BKKPR.—Sales exp. desirable; give refs., detailed exp. Address N F 505, Tribune.

BRIGHT beginner—Office work and typist; night wk. Edw. Don & Co., 2213 S. La Salle.

CANDY clk.—3-4 days wk.; N. W. sd. Give age, exp., ph. Address N N 176, Tribune.

CLERK—18 to 25 yrs. of age; some typing; $16 per week to start. Jean Garment Co., 500 S. Throop.

COMPTOMETER operator and typist—Exper. Good opp. Address M X 242, Tribune.

COUNTER girls—For cleaning store; south; age 22-30; expd. pref.; neat, pleasing personality; sales ability. Prospect 4811.

CURTAIN and drapery saleslady — Exp.; steady work; excellent opportunity. Metropolitan Drapery. 4129 W. Madison.

DEMONSTRATORS—Stores. Salary + comm. Must travel. Trans. paid. Some selling exp. Cen. 4773, 9-12 a. m.

DRESS saleswomen—Steady and extra positions; open to thoroughly expd. women. Good salary. Foyer's, 7834 S. Halsted.

DRESS salesladies—Young, smart appearing. Steady position. Experienced preferred. MARCEY'S, 342 N. Michigan-avenue.

GIRL—Gen. office work in large, wholesale liquor concern. Previous office exp. requird. Old Gold Distributors, Inc., 2241-55 S. Pulaski-rd.

GIRLS — February High School graduates. Goldberg's, 4756 S. Ashland.

GIRL—To work in bakery; no exp. nec.; rm., bd., and sal. A. Thoma, 3451 Irving Pk.-rd.

GIRL—Expd.; do examining and shipping in cleaning plant. 1115 N. Ashland.

GIRL—Not over 30, to work in confectionery evenings. 2247 E. 71st-st.

HOSIERY and hand bag salesgirl—For shoe store; must be experienced. Apply Reel's, 4621 Broadway.

MILLINERY MANAGERS.
Thoroly experienced; highest salaries. CONSUMER'S MILLINERY, 1144 S. Canal

MILLINERY manager—Full charge; good salary and commission; must have own following. A real opportunity. Also maker. Mode Millinery, Inc., 2739 Milwaukee.

MILLINERY SALESLADIES.
Must have nice appearance, winning personality, and be conscientious. Age 25 to 35. Apply 4039 W. Madison-street.

MOON-Hopkins billing machine operator—expd.; also capable of operating comptometer. Address N A 278, Tribune.

SALESLADIES
Experienced in Ladies' Suits, Coats and Dresses. Steady employment three days a week. Good salary. Give details of all former employment, salary and age. If possible enclose snapshot. Address N H 132, Tribune.

SALESLADY
Dressmaking establishment. Thoroly experienced only. Capable of serving superior clientele. Address N D 510, Tribune.

SALESLADIES
Dresses and coats; experience. Goldberg's Credit Clothing, 4756 S. Ashland.

SALESWOMEN—With dress and coat exper.; permanent full time position open. Johnson & Harwood, 37 N. Wabash.

SALESLADY and general office work in travel goods shop; Evanston. ADDRESS N D 218, TRIBUNE.

SALESLADIES—Must be exp. in gen. dry goods store. Steady position. Good pay. Beckers Dry Goods Store, 2105 W. Madison.

SALESLADY—Attract.; extra; exp. selling dresses. French Rein, 15 E. Washington.

SECRETARY
Must have exp. with manufacturers handling machinery. Dictaphone experience required. State age and salary expected. Give complete details as to exp. and education. Immediate reply desired. Address N G 539, Tribune.

STENOGRAPHER—Permanent position, with knowledge of general office routine; switchboard experience desirable; state age, education, nationality, experience, salary desired. Address N A 287, Tribune.

STENO.-ASST. BOOKKEEPER — West side realty office. Permanent. State full particulars and starting salary. ADDRESS G J 438, TRIBUNE.

STENOGRAPHER
Experienced. Also general office work. State age, references, salary, first letter. ADDRESS N D 511, TRIBUNE.

STENOGRAPHER, switchboard, liquor experience preferred. Give age, salary desired, exp. Address N H 257, Tribune.

STENOGRAPHER—Exp., rapid, and accurate with some knowledge of bookkeeping. SAM CASSEL CO., 835 W. Randolph.

STENO.—About 25; attractive; Protestant; honest and accurate; 1 girl office; light work; $55 per mo. Wabash 8473.

STENO. AND GENERAL OFFICE. Continental X-Ray, 1933 S. Halsted.

STENO.—Exp.; dictaphone and shorthand; $20; 5-day wk. Address N J 236, Tribune.

STENO.—Editorial Asst.-Tr. Paper. State age, exp., min. sal. Address S 407, Tribune.

STENO.-Typist—Shorthand, some knowledge bkkpg. 154 E. Erie. Apply 10-4. Rm. 104.

STENOGRAPHER—Experienced; good at figures. Address N M 504, Tribune.

SWITCHBOARD operator—Expd. Michigan Cleaners, 1339 W. 63d-street. Mr. Frank.

TELEPHONE SOLICITORS
Experienced, capable; good salary; state qualifications. Address N H 254, Tribune.

TYPISTS—BEGINNERS—LOOP.
1941 graduates, $65 per month. Good opportunity. Please write fully. ADDRESS M X 511, Tribune.

TYPIST-billers, file clerks, perpetual inv. file clerks—Industrial exp. Mfr.'s Screw Products, 216 W. Hubbard-st.

ALL KINDS OF OFFICE POSITIONS day or evening work. Give brief outline of experience. State phone number—also salary desired. Must be single. This is not an employment agency. Address N D 537, Tribune.

IF you are yng., attrac., spk. Polish, know typ., office wk., will do window demonstration of pnt. product call at Chgo Decorators Supply, 1819 W. Chicago-av. Gd. sal.

YOUNG lady—For book and floor work. Prefer sales-minded girl; good income. Apply Singer Sewing Machine Co., 6405 S. Halsted-st., or 7162 Grand-avenue.

Professions and Trades.

BEAUTY operator—All around; hrs. 11 to 8; gd. salary. 58 E. Washington, rm. 1812.

BEAUTY oper.—Best job in town if you are fast. A-1, steady work. 1146 Wilson.

BEAUTY OPERATOR—5 YRS.' EXPER.; GOOD HAIR STYLIST. 5409 MONTROSE.

BEAUTY oper.—3 years' exp.; $16.50 and comm.; steady or part time. 1931 Belmont.

BEAUTY operator—Experienced; day week. 1302 Morse-avenue.

BEAUTY operator—Exper., all around. 8448 W. Grand-av. Ph. River Grove 884.

BEAUTY oper.—All around exp.; pleas. wrk. end.; gd. hrs., gd. sal.; n. w. s. Pen. 1849.

BEAU Oper.—Competent; all around; 5 day week: $16.50 per week. 1309 Wilson-av

BEAUTY operator—Exp.; steady or part-time; $18 wk. start. Comet Salon, 3405 W. 26th.

BEAUTY operator—At least 3 yrs.' exp.; steady good salary. 3114 S. Halsted-st.

BEAUTY operator—Polish speaking; steady. Apply 836 N. Damen; immediately.

BEAUTY OPERATORS—LOWELL'S BEAUTY SHOP. 4742 S. ASHLAND-AV., 2D FL.

BEAUTY operator—Experienced manicuring. Good salary. 4822 N. Damen-avenue.

BEAUTY Operators—Experts only; at once; steady and part time; sal. 4817 Irv. Pk.-rd.

BEAUTY operator—Expert; all around; good wages; short hours. 31 E. Madison-st.

BEAUTY operators [3]—Exp. Salary and comm. Steady. 6752 Stony Island.

BEAUTY operator—Expert fingerwaver and manicurist. $20. 4007 Broadway.

BEAUTY operator—Steady or part time. 1921½ W. 59th-street.

BEAUTY operators [3]—5 years' exp.; salary no objection. 1009 E. 61st-st. Mr. Hawkins.

BEAUTY operator—All around. Exclusive N. Side shop. No nights. Lon. 4159.

BEAUTY oper.—Exp., good finger waver and manicurist; full-part time. 3402 North-av.

BEAUTY oper.—A. I. Hair styles and manicurist; attractive sal. Fairfax 7400. Wise.

BEAUTY operator—Expert finger waver and manicurist; steady. Midway 1088.

BEAUTY operator—At least 2 yrs. exper.; steady. 4388 Archer. Laf. 1097.

BEAUTY operator—Steady; exp. or apprentice. Dept. Store, 2057 Milwaukee.

BEAUTY operator—Exceptionally good; Beverly Hills. Beverly 4245.

BEAUTY OPERATOR—Expd. all around; steady; sal. 3312 W. Madison. Nev. 2213.

BEAUTY operators [3]—Steady; one part time; exp.; gd. pay. 745 Armitage-av.

BEAUTY opers. [2]—Must be thoroly expd., A1; steady; refs. Kay-Vic, 1503 E. 67th-st.

BEAUTY operator—Expert all around; salary and comm. 1405 Diversey-parkway.

BEAUTY operator—Expd. all around. Over 3 yrs. exper. Apply 3711 Broadway.

HELP WANTED—WOMEN.

Professions and Trades.

BEAUTY OPERATOR—Hair stylist and manicurist; all round; able to please high-class clientele. With following. Salary and comm. Betty Huff, 209 S. State. Rm. 514.

BEAUTY operator—All around; at least 4 yrs. exper.; must give expert finger wave and manicure; air-cond. 1442 Howard.

BEAUTY OPERATORS—Part and full time. Experienced only. Myrna Beauty Shop, 654 Western-av. Lake Forest. Ph. Lake F. 644.

BEAUTY OPERS. [2]—Must be good finger waver and manicurist; steady position. SAL., $18 WK., UP. Prospect 0767.

BEAUTY operator—Expert finger waver and manicurist; top wages; steady position. 1702 E. 79th-street.

BEAUTY operator—Expert finger waver-manicurist. Sal. $17.50 to start; steady. Nice surroundings. 3205 W. North-avenue.

BEAUTY operators—Good finger wavers. Steady or part time. 2871 W. Cermak.

BEAUTY operator—Experienced; steady work good pay. 1507 E. 53d-street.

BEAUTY Operator—Expd. Steady, 5 day wk., $16.50. Apply 811 N. Laramie.

BEAUTY oper.—3 yrs.' exp., $16.50, comm. Windmiller's Dept. store. 7226 W. Grand.

BEAUTY opr.—Fine working conditions; Exc. sal.: must manicure. 924 Wilson-av.

BEAUTY Operator—Average pay, $25 week. N. W. Dept. Store. 2854 Milwaukee-av.

BEAUTY oper.—Exper., all around; steady. Elin Beauty Salon. 1220 E. 53d-st.

BEAUTY operator—At least 5 yrs. experience. All around girl. 1936 N. Clark.

BEAUTY OPERATOR — EXPERIENCED. STEADY. 830 E. OAKWOOD-BLVD.

BEAUTY OPERATORS — Experienced, all around, steady. Call Austin 4207.

BEAUTY Operator—Experienced. Wilmette Beauty Shop, Wilmette 79. 1200 Central-av.

BEAUTY operator—Exper.; steady. Helene Beauty Salon; 1610 W. 18th-st. See. 4430.

BEAUTY OPERATOR—EXPERT; $18 and comm. 1119 E. 63d-st.

BEAUTY OPERATORS—Expd. all around, with following; $18-$20. Michigan 5203.

BEAUTY operator—Expert; steady; $18. Call Austin 1208. 4344 W. Madison.

BOSOM Press Operators and Shirt Folders—Good pay and hours. Exp. only. Angelus Laundry. 4500 N. Clark.

CAKE icers and wrappers—For immediate employment. Apply Ward Baking Co., 114 S. Racine-avenue.

CANDY bar wrappers—Steady work; gd. pay. None others need apply. 1013 N. Cicero.

CHAIN STITCH AND CHENILLE OPERS. Experienced. Steady employment. Good pay. 411 S. Sangamon, 4th floor.

CHIROPODIST—LICENSED—AT ONCE. PHONE NEVADA 4866.

COIL FINISHERS [transformer]. For interview, 311 N. Des Plaines, 4th floor.

COIL winders—Automatic machines; expd., good rates. 1522 N. Clark.

CORD FINISHERS—Expd.; give age, exp. and last empl. Address M X 198, Tribune.

CORD BRAIDERS—Expd.; state age, exp. and last empl. Address M X 197, Tribune.

CURTAIN stretcher—Must be thor. expd. on all types curtains. Apply Mayfair Curtain Service, 4412 Lawrence-avenue.

CURTAIN cleaner—Expd.; colored. South side. Address N M 136, Tribune.

DENTAL ASSISTANT; TYPIST; EXPER. Dr. Harvey, 740 W. Madison.

DESIGNER — A1; ON LADIES' SKIRTS; only experienced need apply. Address N E 144, Tribune.

DRESSMAKER—Exp. on ladies tailoring, 1st class, good pay. 1151 S. Spaulding-av.

FACTORY GIRLS
White, 19 to 25. No experience necessary; good wages; afternoon and evening work. 1339 W. 63D. A. HOLMAN.

FLOOR lady, assistant; experienced, for cleaning and dyeing plant. 2954 Madison.

FORELADY
Exp'd sportswear and housecoats. Capable making labor prices on garments. Address N F 504, Tribune.

GIRLS—EXPERIENCED SEWERS on power machines who are interested in becoming operators on ladies and men's dress gloves, good pay. Steady work. RAY BROS. Glove Co., Inc. 1701 N. Ashland-avenue.

GIRLS—Colored; expd. sewing machine girls; also folders, pressers. New York Handkerchief Mfg. Co., 1021 W. Adams, 2d floor.

GIRLS—For light factory work; give exp. and phone no. Address M X 167, Tribune.

INSPECTOR—EXPERIENCED.
In dry cleaning plant to inspect finished silks. 1339 W. 63d-st. B. HOLMAN.

LABORATORY—X-ray technician; 30 or older, for physician's office. Phone Sheldrake 4196 from 9 to 11:30 a. m.

LAUNDRESSES
Feeders, holders and wearing apparel operators; exp. only; white. Highest pay, gd. hrs. Angelus Laundry. 4500 N. Clark.

MANICURIST
A1, FULL OR PART TIME; GOOD SALARY. PHONE, 9-1, ROGERS PARK 3241.

MANICURIST
Expert; to work on 30 minute schedule; State experience. Address M S 69, Tribune.

MASSEUSE
Experienced, for women's bath salon. State qualifications. Address N N 65, Tribune.

Millinery Turban Makers
MUST BE EXPERIENCED.
BI-REL HAT CO., 630 W. JACKSON-BL.

MILLINERY MAKER, COPYIST, SALESlady; exper. only; N. W. side; steady; good salary. Address L 118, Tribune.

MILLINERY makers on turbans—Expr. only. B. & L. Hat Co., 612 W. Lake, 3d fl.

NURSES—Graduate and undergraduate, wanted for general duty in Chicago hospital, for 12 hour duty. Kindly state qualifications. Address N G 270, Tribune.

NURSE — GRADUATE. APPLY NORTH SHORE HEALTH RESORT. Winnetka 211.

OPERATORS—EXPD.
Single needle and front makers; will try out 20 Colored operators Monday night, 5 p. m. to 10 p. m. for day shift; cotton dresses; high piece rates. EATON CARLSON CO., 1725 W. North-av.

OPERATORS—Exp.; A1 only on custom made slip covers; no piece work; highest wages and best working conditions in town. Stdy. work guaranteed. Also operators for Detroit, Milwaukee and Mpls. $25 per week. Workroom Service Co., 519 S. Green-st.

OPERATORS—EXPD.
on cottons; 12 months' work. Vacation with pay. Good piece work prices. RAY GARMENT CO. 1550 Milwaukee.

OPERATORS
EXPER. LADIES' BLOUSES, SKIRTS, SLACKS. STEADY YEAR ROUND WORK. ROTHLEY 307 W. VAN BUREN.

OPERATORS—CHENILLE.
Day or nite shift. EXPERIENCED ONLY. Sew bath mats. We guarantee your salary. Highest piece work rate. BEN GREENBERG & BROS., 2911 S La Salle, Chicago.

OPERATORS
Experienced ladies' slack suits and dresses. Steady work. Good pay. SPITZER GARMENT CO., 440 N. WELLS.

OPERATORS—EXPD.
on ladies' dresses; steady work; good pay. Rainbow Garment, 1725 W. North-av., 2d fl.

OPERATORS—Thoroughly experienced on power machine; canvas goods; age 35 or over; salary. State experience and references. Address N F 599, Tribune.

OPERATORS.
Single needle, experienced sportswear, 40c guaranteed, steady work. OLANDO MFRS., 1318 Milwaukee-av.

OPERATORS—Single and double needle; athletic clothing experience. Spangian Sportswear, 1733 Milwaukee .

OPERATOR—Single needle power machine; experienced. Advance Button & Pleating Co., 234 S. Market.

OPERS.—Slack suits; expd.; earn $20 min.; stdy yr. round wrk.; day-night shift. Hollywood Sportswear, 224 S. Market.

OPERATORS and Pinkers — Experienced; slacks and blouses; night shift and day shift. Diane Co., 237 S. Market.

OPERATORS—50, experienced single needle, on wash dresses; steady work. Bestyette Garment Co., 532 S. Throop.

OPERATORS.
Single needle and pinkers; experienced on wash dresses. 3021 N. Pulaski-road.

OPERATOR—Reece buttonhole; experienced. Advance Button&Pleating Co., 234 S.Market.

OPERATORS — Experienced. Single needle. Good pay. 411 S. Sangamon, 4th flr.

OPERATORS—Expd. on slack suits and house coats. 224 S. Market-st., 3d fl.

OPERATORS—Experienced on BINDERS; gd. pay. 502 S. Wells-st., 6th floor.

OPERATORS—Fully exp. front makers on wash dresses; steady wk. 1120 N. Ashland.

OPERATORS—Fully exp. front makers on wash dresses; steady wk. 1744 N. Damen.

OPERATORS—Exper., single-double-needle; auto seat covers. 2457 S. Michigan, 2d floor.

PHOTO-FINISHERS—Experienced Pako printers, dopers, print checkers. Address N F 593, Tribune.

POWER machine operator and hand sewer—For draperies; experienced only; steady work. Address M T 538, Tribune.

PRESS girl—Hand steam iron; slacks, blouses. Diane Co., 237 S. Market.

PRESS OPERATORS—HIGHEST PAY. LAKE CITY LAUNDRY, 520 W. 36TH.

PRESS girl—Exper.; pleater; good pay; steady. 1147 E. 55th-st.

PRESSERS and EXAMINERS—Only those fully exp. on wash dresses. 1744 N. Damen.

PRESS girl, experienced. 5336 Ainslie. Edler Cleaners. Pal. 5350.

SHIRT checker—Also curtain girl; exper. only; best pay and working conditions. Logan Laundry. 3319 Fullerton.

SHIRT press operators—Also finishers; expd. only. Highest paid. 207 S. Kedzie.

SEWING MACHINE OPERS.
Experienced on leatherette cloth. Apply 1801 S. Michigan.

VENETIAN blind assemblers—Experienced. 4343 Harrison-street.

UNION special oper.—Exp. on overalls. Douglas Overall Co., 668 Roosevelt-rd.

HELP WANTED—WOMEN.

Household Help.

COUPLES — FOR ADVERTISMENTS FOR couples see separate subheading "Couples" immediately following this subclassification.

COOK, genl. hswk.—$12; white, 25-40; own attractive light rm. and bath; no ldry.; other help. Lincoln Pk. dist. Give former exp. and refs. Address S 354, Tribune.

COOK and 2d maid—Both must be expd., white, must like children; for North Shore suburb. Wabash 3547. Monday.

COOK—White, $16; experienced general housework; stay. Chgo. suburbs. Gd. hm. W. W. Thompson, Hinsdale, Ill. Ph. Hins. 1016.

COOK—White, for family living in western suburb summers, Chicago winters. Address N K 97, Tribune.

COOK— GENL. HSWK.; NO LDRY.; STAY; $12; GD. HOME. BITTERSWEET 3030.

COOK—Lgt. hswk., serve 2 adults; expd.; own rm., bath; good wages. Hyde Pk. 9468.

DOMESTIC—Assist with hswk., ldry., ckg.; 2 girls, 3 and 6 yrs. old; Gentiles; own rm., radio; wh.; $35 mo. Lake View 5963.

DOMESTIC—Hswk., plain cook.; own r. and bath; 1 child. 5430 Harper, 2d. Fair. 5534.

DOMESTIC—White; general hswk.; no cooking; assist 2 children; private rm., bath, radio; $10 to start. Dorchester 7033.

DOMESTIC—Wht. or lite col.; no hvy. ldry.; 2 childrn.; own rm., bath, $10. Plaza 8811.

GENL. HSWK. NOT OVER 40. MUST BE EXP. GOOD CLEANER. LIGHT COOKING. $11 AND CARFARE. GO. WHITE, MIDWAY 6781.

GENL. HSWK.—WHITE, NOT OVER 35, COOKING, EXPERIENCED. STAY. $10. RILEY, MIDWAY 6284.

GEN. HSWK.—WHITE; 30-40; OWN ROOM, BATH; GOOD COOK; SERVE 3 ADULTS; OPPOSITE PARK; $14. LINCOLN 1260.

GEN. hswk.—Wht., 20-35; pl. ckg.; no ldry., no hvy. work; 2 school children; own rm. Must have refs. $15. Edgewater 1022.

GENERAL housework — Good cook, white, age 30 to 35; foreign born preferred; 3 adults; stay; own room. Greenleaf 7871.

GEN. HSWK.—Must be expd.; no washing; no windows; no cooking. Small apt. Stay. 1263 Pratt blvd., apt. 608. Hollycourt 5341.

GENERAL HOUSEWORK — 18-30. NO COOKING; LIGHT LAUNDRY; 1 CHILD; OWN RM.; $7-$8. INDEPEND. 0289.

GENL. hswk.—$15; plain ckg.; 3 in fam.; gd. home; stay; only expd. need apply; refs. 6846 Paxton, 1st fl. Plaza 8814.

GENL. hswk.—20-40; own rm.; no ckng., no ldry.; gd. home; stay; gd. sal. Bri. 6888.

GENL. hswk.—Wht. or lgt. col.; sm. fam.; adults; own rm., bath. Bittersweet 7039.

GENL. HSWK.—20-35; no ldry.; assist cooking; own rm., $10. Hollycourt 5588.

GEN. hswk.—20-30; exper.; pl. ckg.; no ldry. Stay; own rm., $10-$12. Hollycourt 3914.

GENL. hswk.—White; 3 adults; own room, bath, $12 5142 Ellis 2d. Hyde Pk. 9019.

GENL. hswk.—Girl; white; stay; 2 nites; boy 10. 8204 Oglesby. South Shore 0651.

GENL. hswk.—White; care of new baby. Stay. Phone Ambassador 3404.

GEN. hswk.—White, plain ckg.; no ldry.; own rm., bath, radio; $12. Edge. 7952.

GEN. hswk.—White; plain ckg.; no washing; other help; own rm. $14. Bittersweet 2661.

GEN. hswk.—Exp. cooking; under 40; own rm.; $8-$10; no ldry. Ref. Plaza 4828.

GEN. hswk.—White; no ckg.; small family; good salary; stay. Crawford 8408.

GENERAL hswk.—3 adults, no laundry. Own room, $7. Fleischman, 5235 Drexel.

GENL. housework; white; care of children; couple empl.; stay; gd. home. Jun. 9208.

GEN. hswk.—Wht., care child, 4 yrs.; no ckg.; no ldry.; go. 3222 N. Kimball-av., 2d.

GEN. hswk.—20-35; no ckg., no ldry., no windows; 1 child; stay, $7-$8. Mid. 8281.

GENL. HSWK.—Wh., expd. with children; go; Gentile; no Sun. Mer. 4358 after 5 p. m.

GEN. HSWK.—Wht. 20 to 40; stay; refs.; good pay. Call 11 to 4. Lakeview 0190.

GEN. hswk.—Plain ckg.; whit.; empl. cpl.; child 8. Saturdays-Sun. aft. off. New 6356.

GEN. hswk.—Whi., 20-40, gentile, 2 adults, child 5; go or stay $7-$8. Lon. 1824.

GENERAL hswk.—Under 40; wht. or lt. col.; own rm.; no ldry.; $10. Briargate 1836.

GEN. HSWK.—Stay or go; own rm.; 2 chdrn. Thurs. and Sun. off. Gd. sal. Shel. 6993.

GENL. hswk.—Wht.; 3 in family; no ldry.; own rm.; stay; no Sun. $10-$12. Arm. 8388.

GENL. hswk.—No ckg.; no ldry.; no wind.; 2 childrn.; gd. sal.; stay. Takiff. Ked. 3657.

GIRL—To care for chldrn., 5 & 7; no hswk.; doctor's home, lovely surroundings; own room, bath, radio; other help. Lakvw. 6567.

GIRL—20-30; hswk.; 3 rm. apt.; must be good cook; no children; go nights; $10. 6101 Sheridan, apt. 12-A. Sheld. 7121.

GIRL—White, care 2 yr. child; light hswk.; no cooking; own room; refs. Dr.'s home. BELMONT 8344.

GIRL—White; 20-35; experienced; general housework; 4 adults, 1 child; stay; $8-$10; 1444 Fargo-avenue. Briargate 7420.

GIRL—White, experienced; care 2 children, 5 and 7; light housework; other help. Stay. $10. Kedzie 3144.

GIRL—White; gen. hswk., plain cooking; small family; good home. Keystone 1145.

GIRL—Genl. hswk.; plain cooking; rm. and bath. 5325 Harper, 3d. Dor. 5994.

GIRL White; genl. hswk.; Gentile family; no ldry. Own rm.; $8 Cedarcrest 3688.

GIRL—Light hswk.; no laundry; help care of 2 children; stay or go; $5. Mans. 5760.

GIRL—Wht.; gen. hswk.; lt. ldry.; must like children; stay or go; Gentiles. Mer. 4741.

GIRL—Genl. hsewk.; no ldry.; stay or go; $7. Dorchester 4397. 6941 Merrill.

GIRL—White, 18-30; light housework; stay; 3 children; $12; gentiles. Kildare 4666.

GIRL—25-40; care 2½ yr. child; light hswk.; expd.; refs.; stay; $10 wk. Sheldrake 1344.

GIRL—White; gen. hswk.; like children; $10 week. Ph. Capital 0021.

GIRL—Col.; genl. hswk.; gd. cook; no heavy laund.; go. O'Connor, 3735 Lake Park. 1st.

GIRL—Wht.; lt. hswk., care child, 5; no ldry.; stay. 1217 W. 18th-st., 3d. Canal 6834.

GIRL—White; exp. gen. hswk., ckg.; exc. pos. No ldry.; own rm., bath; $12. She. 8140.

GIRL—Wht.; lt. hswk., care of 1 child; stay; excel. home; steady. Buckingham 6737.

GIRL—Gen. hswk.; wht.; 3 adults; $8. Good home. Carson, 3441 Lawrence. Jun. 1026.

HOUSEKEEPER—25-35; in rural Catholic rectory. Address S 326, Tribune.

HSKPR.—Middle aged, for elderly woman; good home; small wages. 7602 Chappel.

HSKPR.—Wht.; go; south side; good salary; small family. Address N G 549, Tribune.

HSKPR.—Good home; moderate sal.; emp. cpl.; S. S. sub. Address N G 540, Tribune.

HOUSEKEEPER—White; 1 child; light ckg.; pers. ldry.; go. 3600 W. Polk. Ked. 6741.

LT. HSWK.—Exch. room-board; no objection to 1 child. Address S 395, Tribune.

MAID—For parlor; waitress experience; for North Shore; top wages. Apply H. R. Levy, 45 W. 24th-st., or call Calumet 6480.

MAID—Wht.; 20-35; genl. hswk., ckg.; N. Shore; $18; refs.; apply rm. 1318, 58 E. Washington-st., Tuesday, 11 to 4 p. m.

MAID—4 yr. child; hotel apt.; maid serv.; lt. ldry., ckg.; stay.; $8. Hyde Park 5965.

MOTHER, with empl. daughter, to help in home for young people. Plaza 9709.

NURSEMAID—Wh.; exp.; 2 children; no ldry., no hswk.; stay; $9. Dorchester 7451.

NURSEMAID — Care of 2 children; other help; stay; own rm., bath; $8. Ken. 7884.

NURSE girl—Col. or wht.; $7, own rm., rad. Asst. care yng. children. Buckingham 0250.

NURSEGIRL—White; expd.; stay; no hswk. Hotel. Care 3 yr. child. Rogers Pk. 6697.

WHITE—2d maid; help ldry.; cntry. home. Northfield: 4 in fam.; $12. Glencoe 1487.

WOMAN—White, lgt. hswk., assist boys, 5 and 7; stay; cple. emp. Off Sun. and 2 eves. $7. Burke, 4039 N. Richmond. Key. 2552.

WOMAN—White; genl. hswk.; no laundry; own rm. and bath; stay. 10356 S. Leavitt-st. Interview 8 p. m. Monday.

WOMAN—White; to work in rooming house; salary and 1 rm. apt. 6035 Drexel.

THE TRIBUNE OFFERS SPECIAL LOW rates to persons advertising for positions. For further information stop at Want Ad office, Madison and Dearborn-streets, or in the lobby of Tribune Tower.

Couples.

COUPLE—Experienced; for small country estate. Man must be expert gardener; wife good housekeeper, cook, laundress. All modern conveniences. 1 cow, small flock chickens; no other farming required. 2 in family. A pleasant fine home for right couple. State nationality, age, experience, references, and salary expected. ADDRESS N M 353, TRIBUNE.

WHITE Couple—Pleasant situation and good pay on new country estate in Ohio for experienced cook and gardener; no children; good references required. Address E L 49, Tribune.

EXPERIENCED COUPLE
Immed.; cook, hswk., gardener; private quarters; No. Shore; sal. $100 per month. Phone Ran. 4404, 9 to 12 Monday A. M.

COUPLE—Country home; gardner, chauffeur, gen'l hsewk., cooking; $60 month. Address N M 130, Tribune.

CPLE.—Wht., gen. hswk.- bdy. man; $50-60. Hay. 1824, or Forest 2457 after 9 a. m.

COUPLE—Elderly; manage rmg. hse.; expd., sober; apt., sal. 6252 Stony Island. 10 a.m.

MAN and wife—Wht; over 40; maintenance and maid work in rooming hse. Mid. 2221.

Clubs, Hotels, and Restaurants.

CASHIER—Experienced, young, neat, days, no Sunday. 89 E. Wacker-dr.

COOK—White, for tavern and restaurant. Call after 11 a. m. Commodore 1946.

COOK—2d; for institution; white; salary, board, room, laundry. Wilmette 1662.

COUNTER GIRL—Experienced. $15 week. No Sundays. 27 E. Jackson-blvd.

DISHWASHER—White; steady job; day wrk. Good salry. Apply Mon. a. m. 127 S. Wells.

HELP WANTED—WOMEN.

Clubs, Hotels, and Restaurants.

EXPD fount. girls—Hours 4 p. m. to 12; $15 wk. meals, uniforms; also short hour girl. 3459 S. Halsted, from 2 to 6 p. m.

FOUNTAIN luncheonette—Reasonable hours; good salary. International Pharmacy, 2227 Wentworth-avenue.

FOUNTAIN CLERKS—Experienced; steady employment; $16 week. Liggett Drugs, [Office], 310 W. Polk.

FOUNTAIN girls—Exp., neat appear. Gd. pay. No Sun. work. Hartman Rest., 20 S. Mich.

FOUNTAIN girl—Exp.; young; dependable. 4 p. m. to 12; no food. Belmont 10086.

FOUNTAIN waitress—Steady work. Northwestern Pharmacy, 1576 Milwaukee-av.

FOUNTAIN Girl—Exp., at once; good pay. 5158 N. Clark-st.

GIRLS

No experience, for training as waitresses. 5442 Lake Park, bet. 10 and 12 a. m.

GIRLS

No exp., for training as waitresses; or exp. waitresses. Apply 2600 N. Clark, 1-3 p. m.

GIRL—To be trained as waitress. Paid in training. Exp. unnecessary. Height 5 ft. to 5 ft. 2 in. Apply 9 a. m., Monday. CORDER'S RESTAURANT, 118 N. Dearborn.

GIRLS—For salad, steam table and student waitress work; no Sun. Apply 9 a. m. Corders Restaurant, 118 N. Dearborn.

GIRL—For luncheonette; exp. not necessary; no Sunday or nites. 554 S. Clark-st.

GIRL—For lunch counter, hours 7 to 3 p. m. Apply 745 W. 79th-st.

GIRL—For all around work in sandwich shop. Em's Cupboards, 1401 W. 95th-st.

HOSTESSES [2]—For restaurant; no liquor; no Sundays. Apply 28 N. Dearborn.

PIE baker—Experienced, white; no Sundays; tea room. 473 E. Ohio-st.

SANDW. AND FOUNT. GIRLS—EXP.; pleas. atmsphr. Meyer Drug Co., 3225 N. Ashland.

STEAM table and bus girls—Apply W. C. Philips, Harmony Cafeteria, 15 S. Wabash.

WAITRESSES

Permanent; counter; no night or Sunday work; experience preferred but not necessary. Apply to Mrs. M. Smith, main floor, retail store.
MONTGOMERY WARD & CO.
619 W. CHICAGO-AVENUE.

WAITRESSES

Young high school graduates to be trained for permanent positions in downtown tearooms of Georges, George De Met & Bros., Inc. Wages and meals while training. Closed evenings and all day Sunday. George De Met, 75 W. Van Buren-st., 2d fl.

WAITRESS—Fount. exp.; steady employmt.; living on far north side. Apply Andys Barbecue, 2702 Greenbay-rd., Evanston.

WAITRESSES—Experienced, for high class restaurant. Apply morning. HUYLER'S, 917 N. Michigan.

WAITRESS—Experienced; 8 hours; $10; no Sundays or holidays. 3215 W. Harrison.

WAITRESS—For lunch counter; steady; no Sundays; ready for work. 315 S. La Salle.

WAITRESS and dishwasher—Experienced. Dutch Mill Candies, 1109 Bryn Mawr.

WAITRESSES—Must be experienced; 6 days a week. 4226 Irving Park-road.

WAITRESS—Experienced only. Apply after 10 a. m. 7943 S. Halsted-street.

WAITRESSES, 2—Exp.; small girls; no Sundays; no liquor. 28 N. Dearborn.

WAITRESSES—Exp.; part time; no Sunday. THE HUT, 175 W. WASHINGTON.

WAITRESS—Experienced; hours, 5 p. m. to 2 a. m. 7190 Grand-av.

WAITRESSES—[3]; experienced; excel. pay; 6 day wk. Apply 2358 W. Cermak-rd.

WAITRESSES—Hotel experience. Parkside Hotel, 212 N. Hamlin. Kedzie 7000.

WAITRESS—EXPERIENCED. 1119 LAWRENCE-AVENUE.

WAITRESSES—EXPERIENCED. See Miss Pierce, 15 E. Ohio-street.

WAITRESS—21-25; experienced. Apply at Seifert's, Lincoln and Crawford-aves.

WAITRESS—Exp., at once. Gd. wages, steady or part time work. 5966 W. Chicago-av.

WAITRESS—EXPERIENCED. Theo Pharmakis, 520 North Rush-street.

WAITRESS WANTED—20-25. NO NIGHT WORK. 3242 FOSTER.

WAITRESS—Experienced; also dishwasher. 5953 Broadway. Longbeach 4988.

WAITRESS—Experienced; steady; 6 days; good pay. Apply 2915 Fullerton-av.

WAITRESS—Exp. No Sunday work. $10.50 week. 839 E. 55th-st.

WAITRESS—Experienced. Steady work. Kaufman's Restaurant, 2149 S. Halsted.

WAITRESSES—Apply 302-304 S. Wells-street.

WAITRESSES—DAYS. 8 a. m.-4 p. m.; no Sundays; good salary. 811 S. Racine.

WAITRESSES—Must be experienced; salary $15. Apply 3144 W. Cermak-road.

WAITRESS—Straight shift. 5 days; no Saturday or Sunday. 540 W. Lake-street.

WOMAN—Care of 20 rm. hse., Elm, nr. Dearborn-st.; capable; with ref.; housekeeping rms. and $7 wk. Address S 412, Tribune.

Saleswomen.

SALESLADIES—2

On account of draft, excellent opportunity has been created in our sales organization for 2 ladies with cars. Will have a man's earnings because of replacements. New and revolutionary products sold direct to qualified consumer. Positively not canvassing. Earnings around $150 monthly; percentage, bonus and expense arrangement to right persons. Century Metal Craft Corp. Call Mr. Barnes, Superior 3391. MONDAY BEFORE NOON.

5 WOMEN OVER 25

Aggressive, neat appearing. Under our unique and co-operative merchandising plan we can train any intelligent, clear thinker to make money in R. E. selling field. Commission. Draw, while learning. We furnish expenses to and from our property, also closers to handle prospects for you. SEE MR. W. KELLEY, ROOM 425, 111 W. WASHINGTON-ST.

SALESLADIES, 25-30.

To travel, advertising dept., estab. publishing firm. Several positions open; Straight sal. and expenses. Thorough training. Single; personality and education required. Call Room 1401, 333 N. Michigan.

SALARY AND COMM.

Young lady for pleasant outside sales and demonstration work with Singer Sewing Machine Co. Apply 7162 Grand-av.

BEAUTY SHOP OPERATORS—Start a hosiery dept. in your shop for additional profits. Complete selection from 59c furnished on consignment. No cash needed. Percentage. See Miss Wayne. 126 N. Wells.

FOODS—Young ladies for order dept.; sal. and bonus. 1343 N. Ashland, 7-9 a. m.

COLORED WOMEN

$3 day comm. and bonus; household goods. Call Rm. 301, 2241 Indiana-avenue.

MAKE quick money selling high class cleaning product to homes and commerce; unusually high comm. paid daily. Call 9-11 a. m., 3-5 p. m. 1208 Hood-av.

WOMEN—REFINED EX-TEACHERS or social workers to sell children's self-help Kladesee clothes. Liberal commissions. Give phone. Address E J 31, Tribune.

6 WOMEN for local premium campaign; opp. to make good money; immediate employment; salary plus bonus. Apply 10 to 2. Mr. Johnson, 2658 W. North-avenue.

TWO ladies to represent large pub. company in the field. Permanent, pleasant work; commission. Apply after 10 a. m. ROOM 400, 205 W. WACKER-DR.

3 SALESWOMEN.

For premium deal; no merchandise to sell. Free transportation. The highest comm. paid. 3024 Lincoln-av. A. M. only.

STANLEY can use lecturers; we sell hshld. articles to groups; high comm. paid wkly. Car nec. Address N H 473, Tribune.

SELL hosiery and lingerie—Make big commission; full or part time. Sensational prices. RAUCH, 20 W. JACKSON.

JEWELRY—Outside credit selling; comm. Mr. Morris, 111 N. Wabash.

SELL Famous Massachusetts Birthday card asst.; comm. Boulevard Art, 218 S. Wabash.

SELL BIRTHDAY, EVERY DAY CARDS. Big commission. Grogan Co., 122 S. Michigan.

REFINED woman over 35—No exper. req.; comm. MAISONETTE FROCKS. Whi. 6674.

CHRISTIAN woman—Prot.; relig. edu. work; guar inc., com. Address N L 176, Tribune.

Nurses' Registries.

NURSE aids, 8 hours, $50, mls., laundry. Surgical scrub.; post grad. required. Genl. duty nurses, $65-$85, maintenance. Grads. and undergrs.: T.B. san., $60-$70 M. SHAY, 1008 N. RUSH [AT OAK-ST.].

GRADUATES and undergraduates—At once. Chro. Registry, 2818 Cambridge. Gra. 0202.

REG. Nurse, Un-Grad., Inft., Nursemaids. ACME REG. 2832 N. Cambridge. Wel. 5586.

REGISTERED grad. and undergrad. nurses. Baymont Bureau, 5338 N. Winthrop-av.

Miscellaneous.

Immediate Opportunity

FOR PERMANENT EMPLOYMENT.

The defense program and the draft law have created an unusual opportunity for profitable employment for women and men who are interested in restaurant work. THE MARQUIS COMPANY operates thirteen self-service restaurants on the north side. We are prepared to hire and train several men and women or girls [white] in each of the job classifications necessary to our type of operation. We require no experience at this time. We will, however, hire experienced counter men, short order cooks, bus girls, and porters who wish to take advantage of this opportunity. Meals, uniforms, vacations with pay are all in addition to the cash salary. The unusual feature of this opportunity lies in the unlimited prospect for consistent advancement in this organization both in job and salary. We will interview to meet the requirements stated in this ad from Saturday, May 3d, to Tuesday, May 6th, inclusive, except Sunday. The hours will be from 8 a. m. to 12 noon. Regular employment days are every Tuesday and Thursday from 9 a. m. to 11 a. m. at 2652 Montrose-av.

GIRLS—Teach waltz, fox trot, dancing. 177 N. State-st., Rm. 407. Call bet. 11 to 1.

GIRL—WHITE; IN LAUNDRY; no experience necessary. 3666 Elston-avenue.

HELP WANTED—WOMEN.

Miscellaneous.

GIRLS—INEXPERIENCED
for factory work.
State age, education, height, and weight. ADDRESS N L 117, TRIBUNE.

YOUNG GIRLS, 17 TO 28.
H. S. edu.; neat; pleasing personality, for cafeteria work; no exp. necessary. Starting salary, $16.50 wk. Chance for advancement. Forum Cafeteria, 64 W. Madison.

WOMEN—[2] young; assist. studio supervisor; arrng. apts.; excl. oppor.; start. $12. 30 E. Adams, Rm. 1010. Apply 8:30 a.m.

Employment Service.

CAPABLE, rel., loyal workers—Hotel, ldry., factory, store. Col. men and women. All have had thoro investigation as to ability, honesty, rel. Give them a chance. Curry Empl. Service. Kenwood 8085.

Employment Agencies.

EARN AND LEARN
THRU "MONARCH"
CHICAGO'S BEST AGENCY
SEE MISS JOHNS

F. C. BKKPR., learn Burroughs $100
SALES, bags and hosiery .... $20+
UND. E. F. Sundstrand bkkpr. $100
BUR. BKKPR., posting mach. $86
KEY PUNCH, alphabetical, loop $90
TYPIST-BILLER-COMP. OPR. $90
N. C. R. BKKPR., commercial mach. $75
TYPIST-KEY SWITCHBOARD $62
4 SALES GIRLS, age 20-30 .... $65
RECEPTIONIST, tall, attractive $65
20 STENOS. .... $65-$100
ITALIAN BEGINNER, STENO., ATTR.

SEE MISS FRANCES

TYPIST-BILLER $20
FILE CLERK-SWITCHBOARD $18
DESK CLERK-SWITCHBOARD $70
2 RAPID TYPISTS $18
F. C. BOOKKEEPER-TYPIST $20
LEGAL STENO., LOOP $75
STENO.-SWITCHBOARD $18
STENO., mfg. experience $20
TYPIST-STENCIL CUTTER $80
COMPTOMETER-TYPIST $80

EARN
UP TO
$20 Per Week
GIRLS AND WOMEN
18 TO 40 YRS. OF AGE
FOR LITE, CLEAN WORK
NO EXPERIENCE REQUIRED
EVERY JOB GUARANTEED
TUNE IN WCFL AT 7:15 TUES. EVE.
Monarch, 19 W. Jackson

SEE MISS MASON

OFFICE MGR.-BKKPR., $110.
STENO.-SECY., A-1 FIRM, 5 DAYS, $110.
STENO., LITE BKPR., $110.
PAYROLL CLERK, 25-30, $90.
TYPIST, GENL. OFFICE, $90.
GENL. OFFICE CLERK, $80.
STENOS., STENOS., $75-$110.
BEGINNER STENOS., $65 UP.

SEE MISS URBA

STENO.-SECY., LOOP, $110.
2 STENO.-SECYS., $100.
3 RAPID TYPISTS, $80.
15 STENOS., $15-$100.
BKKPR.-CASHIER, $100.

Factory Girls
START WORK TODAY
EXPD. OR NO EXPERIENCE.
40C HR., $20 TO $25 WEEK WITH O. T.
DAYS OR NITES

Fountain girls ..$18 | Housekeeper $85
Mgr., apt. hotel. | Pantry girls ...$15 bd.
Candy sales .....$20 | Salad girls ...$18 bd.
Cashier, rest. $16 b. | Nurse's aid ...$45 r.b.
Cooks .....$75 bd. | Matron, C. C. $50 r.b.
Hosp. kit. ...$40 r.b. | Hosp. cafet. ..$40 r.b.
Nurse maid $60 r.b. | Grocery clerk $18
Hotel maids, days or nites, $62.50.
Waitresses, country club, $65 rm.-bd.
Waitresses, expd. or no exp., $15+

CO-OPERATIVE
6TH FLOOR, 220 S. STATE

Dictaphone, chemical ex. $30
Underw. Bkpr., acts. re. $110
Asst. Bookpr.-Cashier $95
F. C. Bkpr., Loop, 5 days. $100
Acts. Recv. Bkpr., N. W. .. $25
Key Punch Opr., far So. $85
5 Typists $18-22.50
Typist-Clerk, no exp. $16
Steno.-Secretary $120
Steno., Loop, 6 mo. exp. ... $80
Steno.-Advertising, lp. $25
Steno.-Secy.-Bookpr. $110
Steno., Near North $20
Steno., Office Detail $100
Beginner Stenographer .. $14

Glader Corporation
110 S. Dearborn, 4th Floor

DAVIS PERSONNEL
OPEN UNTIL 6 P. M. and 3 P. M. SATS.
Dictaphone Opers. [5]; good, or typists with lite dictaphone exp. ..... $80-$110
Comptometer Opers. [3]; 5 d. wk. $85-$110
Bkpr.-Steno.; 20-30; 35 hrs. wk. ... $85-$95
Biller; 5 day wk. ...... $85-$90
Elliott-Fisher Biller; 20-31; loop .. $80-$85
Asst. Bkpr.-Steno.; 28-35 yrs. ... $85-$97.50
Typist-Fair Steno.; 21-27 yrs. $90
Typists [4]; all locations ..... $70-$90
Beginners [5]; no exp. necessary .. $65-$70

STENO.-SECRETARIES
Sec'y to Sales Mgr., age 22-30 ..... $110
Steno.-Bkpr., 5 d. wk., lp., 1 girl of. $97.50
Steno., age 20-25, West, sm. office $80
Steno.-Dict. Opr., loop, 5 da. wkl. ... $110
Steno.-Clerk, loop, age 21-27 .. $100-$110
Steno.-Comptometer, good in both $25
Steno.-Correspondent; must have exp. in credit dept. of mfg. firm, 5 days $25
5 Stenos.; 5 d. wk.; beginners up. $65-$100
Suite 1206, 7, So. Dearborn

SEC'Y TO CORP. EXEC.
Know trust funds, mortgages, etc. ... $175
F. C. BKKPR. $110
N. C. R. BKKPR. $110
BKKPR., NORTH $110
SECY.—Michigan-av. $110
STENO.-CLERK—Loop $100
STENO.—LEGAL, La Salle-st. $110
STENOS. [5]—A-1 opportunity $90
A-1 TYPISTS—Hi-type ..... $75-$85
Steno.-Swbd., Steno.-Bkkprs., beginner Stenos., Ediphone, Dictaphone, Comptometer Operators and MANY OTHERS ..... $75 to $100
3 DEPT. MGRS., millinery $130
CRAIG AGENCY, 209 S. State

STENO.-Secy.; advert.; 5 days $25
Assist. bkkpr.-typist; young, attr. $30
Accts. rec. bkkpr.; so. sec., 5 d. w. $27.50
2 Stenos.; some exp.; West $22.50
Cashier; attractive ..... $18 meals
3 Typist-clerks; 6 mos'. exp. ..... $18-$20
Dictaphone oper.; 5 days $22.50
Hotel P. B. X. clerk; So. and W. ... $70
10 Girls, no exp., facty., 35c
Bindery, nites ..50c | Punch press 45c
Executive hsekpr., und. 40; start. $100 r.b.
Hotel maids, white; no exp. ..... $55-$63
Work hskpr. $60 apt. | Col. maids $50
North Side Consolidated
1001 LELAND-AVENUE.

KEY PUNCH OPER. $100
Genl. office girls; no exp. needed $14
Swbd. oper. ..... $75 | Steno.; no exp. ... $18
Stenos., typists, bkkprs., file clerks, and all office device opers. ..... $15-$30
Couples ..... $150 | Genl. hswk ... $12-$20
Cleaning store girls; no exp. ..... Open
Hskpr. ..... $40 apt. | Nite cleaners $50
HOTEL MAIDS, NO EXP. $60
WAITRESSES, GOOD JOBS; BEST TIPS.
Salad girl ..... $16 | Cashiers $18
GENL. FACTORY; NO EXP. $14
SHAY, 1009 NORTH STATE.

GEN'L BANK GIRL TELLER $125
BURR. BKPRS., bank experience $110
2 BOOKKEEPERS-TYPISTS $110
STENOS., bank or general exper. $100
ACCT. ANALYSIS, bank experience ... $100
FHA INVESTIGATOR STENO. $95
IBM OR TRANSIT OPERS. $90
TYPISTS, attractive openings $90
BEGINNER STENOS.-TYPISTS $70
FINANCIAL, 111 W. Jackson

TANNER PERSONNEL SERVICE.
1951 FIELD BLDG., 135 S. LA SALLE.
SECY.—Knowl of bkpg.; 21-25 yrs. ... $25
SECY.—Invest. exp.; Field bldg. $25
UNDERWOOD BILLER—Invest. exp. ... $25
LEGAL SECY.—3-5 yrs. exp. ..... $20-$25
LEGAL STENO.—3-5 yrs. exp. ..... $20-$25
LEGAL STENO.-RECEPT.—Field bldg. ... $75
STENO.—CASUALTY claim exp. $80
TYPIST—La Salle-street $75

STENO.-SECY., CREDIT EXP. $20
STENO.-LITE DICTAPHONE $20
TYPIST-BILLER $17
7 TYPISTS, beginners and expd. .. $65-$85
3 ASST. BOOKKEEPERS $80
DICTAPHONE OPER., YOUNG $75
CASHIER, CURRENCY EXCH. EXP. ... $18
2 ELEVATOR OPERATORS $17
HAHN-MARTIN, 7 SO. DEARBORN-ST.

STENO.-DICTAPHONE, $25
STENO., BEG. .. $18 | SALES $16
FACTORY ..... $16 | Waitresses $14
PARK, 6306 COTTAGE, BANK BLDG.

BKKPR.-cashier-steno. ..... $100-$110
Bkkpr.-typist-receptionist ..... $90-$100
3 stenographers ..... $90-$100
American Railway Bureau, 11 S. La Salle-st. Room 1105.

WHITE-col. home couples ..... $125-$150, RB
White-col. housemaids ..... $12-$15-$18-$20
5 col. hotel maids, exp. ..... $47-$50-$55
2d Cook-salad woman. Elite, 57 E. Oak.

GIRLS—FACTORY OR OFFICE; any exper. GREAT NORTHERN, 337 W. MADISON.

HELP WANTED—WOMEN.

Employment Agencies.

CADILLAC JOBS!
ON PARADE!

STENOS.-SECRETARY TO PRES. $135
Good knowledge bookkeeping.
5 STENOS.-SECRETARIES $110
Loop and near loop—1 girl offices.
2 F. C. BKKPRS. ..... $110-$120
ACC'TS REC. BKKPR. $110
2 ASS'T BKKPRS., MICH-AV. $90
5 BKKPR., STENOS. $95
E. F. BKKPRS. ..... $90-$100
BURR. BKKPR., BANK EXP. $110
SWITCHBD. OPERATOR, PAYROLL .. $95
SWITCHBD. OPERATOR-TYPIST $95
STATISTICAL TYPIST $100
UNDERWOOD BILLER $90

BEGINNERS!
SALARIES $15 TO $18.
Bkkpr.-stenos. Typist-billers.
Ediphone operators. Typists, 45-50 W.P.M.
Stenos. Compt. operators.
We can place 4 year H. S. grads. with good handwriting—No steno. or typing required, on office jobs ... $70

BE INDEPENDENT!
LEARN A TRADE!
Here is the opportunity to secure your future with training in the industrial world while earning highest pay!
Girls, days, 40 hr. wk., $18
This is light work near the loop.
Light Gen'l Factory, $15
Days or nights. Fine working conditions. Mechanical wk. to $18.
4:30 to 1 p. m. shift. Married O. K. excellent chance to learn this work.

BEGINNERS!
Wages to $20
WE HAVE THE JOBS in every field of work in every part of Chicago.
FOR GIRLS TO LEARN light, clean, industrial work with excellent companies.
GUARANTEED JOBS! Every job is steady, with dependable organizations.
LEARN RADIO WORK.
LEARN BENCH WORK.
LEARN ASSEMBLY.
LEARN PUNCH PRESS.
LEARN LIGHT FACTORY.
LEARN CANDY PACKING.
LEARN MECHANICAL WORK.
LEARN SEWING MACHINE.
SALESGIRLS, NO EXP., 18-25 yrs. ... $15
CAFETERIA HELP, NO EXP. ... $14, meals
NURSE'S AID, NO EXP. ..... $50 board
CLEANING WOMAN, days ..... $50 meals
10 Hosp. girls, no exp., go or stay. $35-$50
4 cashiers .. $15 mls. Salad girls $20
Sandwich girls .. $16 Kit. workers. $14 mls.
Hostess ..... 16 mls. Steam table $15
Many others cafeteria, restaurant and hospital jobs not listed.
CADILLAC AGENCY
LEADING IN BETTER JOBS.
5th floor 220 S. State

MOLENE

Lite steno.; 2 yrs. coll.; 5 da. $130
Sec'y; invest. exp., loop $125
Legal steno.; small office $120
Secretary; executive, 5 da. $120
Steno.; comptometer $110
Steno.; 5 da., N. W. $110
Steno.; exports, N. W. $110
Steno.; investments, lp. $110
Legal steno.; loop $110
2 stenos.; adv. dept., 5 da. $110
A-1 steno.; S. S., 5 da. $110
Ediphone opr.; 5 da., N. W. $110
Steno.; dictaphone, S. S. $100
Steno.; 2 yrs. coll., 5 da. $100
2 stenos.; ins. exp. $100
Steno.; Cicero; 5 da. $100
Steno., lite bkkp., 5 da. $95
Legal steno.; W. S. $90
Steno.; far S. S., 21-30 ..... $90
3 Jr. legal stenos.; loop $85
Steno.; gd. at figures, S. S. $85
Lite steno.; file clerk, 5 da., lp. $80
Steno.; swtchbrd., Jewish pref. $80
Beginner steno.; Jewish, lp. $70
10 beginner stenos. $75
Typist; Monroe calc. $90
Typist; PBX, N. N. S. $85
Electromatic typist; W. S. $85
Fast typist; copy work $85
Typist; kardex file $80
Beginner typists $65
F. C. BOOKKEEPER; W. S. $100
ASST. BKKP.-TYPIST $90
N. C. R. bookkeeper; S. S. $80
COMPTOMETER OPR.; 5 DA. N. W. $100
RM. 1230. 105 W. ADAMS.

SWBD.-Recept., lite steno., adv. agcy. $90
SECY.-STENO., LOOP, $125
25 Stenos., $65-$130
Bkpr.-Steno. .. $140 | Swbd.-Steno. $90
Swbd.-Typist, payroll, trucking $90
BEGINNERS, GENL. OFC., $65.
DICTAPHONE OPERS., $90-$110
ELLIOTT FISHER BILLER, $95
UNDERWOOD BILLER, $100.
Sales, travel, car furnished ..... $25+exp.
25 FACTORY GIRLS
NO EXP. NEEDED, 30c-40c.
MILLING MACH., 45c
Grinding Mach., Assemblers, Packers, Solderers, Labelers—Best Wages.
Smorgasbord Cook, $125
Cooks, country club ..... $100-$135 r.b.
Cooks, inst. $70 r.b. Bus girls ..... $10-$12
Cafeteria Hostess, club ..... $80 r.b.
Cashiers ..... $14-$18 | Hostesses ..... $16-$18
HOTEL MAIDS, $55-$63
Country club help, all types ..... $50 r.b.
CAFETERIA MGR., DIETITIAN ..... OPEN
Hosp. dining rm. and kitch. help .. $40-$50
WAITRESSES, BEST JOBS IN CITY.
HOTEL COUPLES, $65-$75 APT.
Soda girls .. $12-$18 | Bkpr., hosp. $90 mls.
S-H-A-Y, 30 W. Washington

STENOGRAPHER, age 20-24, neat appearance, purchasing department exp. .. $90-$100
TYPIST-file clerk, write reports $75
TYPIST, rapid, learn Ediphone .. $75-$85
FILE CLERK, recent h. s. grad., no exp. required ..... $65-$70
2 SWITCHBOARD OPERS., hotel exp. $75
7 GIRLS FOR OFFICE DETAIL WORK, no exper. needed, do filing and typing. $65

35 GIRLS-WOMEN
FOR FACTORY WORK
NO EXPERIENCE NEEDED
DAY OR NIGHT HOURS
Age 18 to 40—40c+Bonus
PROGRESSIVE
11TH FLOOR. 202 S. STATE.

BOOKKEEPER—Small office $22.50
Steno.; some ex. $18 | Typist $15
RECEPTIONIST; with experience.
FACTORY GIRLS; white or col.
COL. POWER MACH. OPER. 35c
MEXICAN FACTORY GIRLS 30c
6 Hosp. Gls. $40, r.b | Rest. Cook Helper.
Veg. Woman. $50, m | Cooks; days .. $22-$25
MAIDS; white and colored $55
SALAD & SAND. Girls; beg. or exp. $15-25
Bakery Sales .... $16 | Cleaning Woman.
WAITRESSES, ALL HOURS.
CLUB HELP, ALL TYPES
JOBS FOR EVERYBODY.
JACKSON AGENCY
24 East Van Buren, 2d Fl.

Corboy-Calvin, 20 W. Jackson
A FEW MONDAY SPECIALS.
SECY.; bk.; printing exp. pref. $125
SECY.; Univ. grad., journalism $25
SECY.; major in journalism; opportunity to write copy $25
STENOG.; rapid; life ins. exp. $110
STENOG.; railroad office $110
STENOG.-SECY.; tech.; W. Pullman .. $100
STATIS.-TYP.; rapid oper.; lp. $90
ASSIST. BKPR.-TYP.; some modeling .. $25
SALES RECORD CLK.; typ. or lgt. steno.; Clearing; 5 d. w. ..... $20-$22
FILE CLK.-TYP.; mail desk; Clearing .. $18
TYPISTS; rapid; beginners; 18 years; in and out loop ..... $15 to $18

UNITED
SECRETARY; 5 day wk., Mich.-av. .. $100
TYPIST, 40 hour week $90
ASST. BOOKKEEPER, loop $85
CASHIER, service station $80
FILE CLERK, order dept. $75
STENO., beginner, Evanston $75
STENO., beginner, loop $75
BEGINNER typists $70
5 GIRLS, write orders $70
BEGINNER file clerk $65
14TH FLOOR. 209 S. STATE.

General Office Girl, $80-$85
UNDERWOOD FAN F. BILLER $90-95
TYPIST—LOOP $75
JR. STENOS.—HIGH GRADE OFC. $75-90
BEGINNERS—H. S. GRADS. OR COLL. TR.
Typists—Clerks—Stenos.—Comptometer.
2 Cashiers, age 21-25 ..... $17+mls.
GIRLS—LITE PACKING—NO. EXP.
RELIANCE [Miss Young], 32 N. STATE.

BEGNR. OFF. GIRL, LOOP $65
Bkpr., lt. steno. $140 | Typists, loop $85
Steno.-sec'y ... $135 | E. F. Bkkpr. $90
LITE FACTORY WORK $17
Swbd. oper. ..... $65 | Salesgirls $18
Cashiers, lp ..... $80 | Cook ..... $50+
Assemblers ..... 45c | Waitresses $18
Bureau, 25 E. Jackson—1608

FILE clerks ..... $60-$70
Beginner stenographers [4] ..... $65-$75
Steno.-Dictaphone Opers. [3] ..... $75-$100
Steno.-secretaries ..... $85-$115
Elliott Fisher Biller, exper. $20
I. B. M. Proof Machine Oper. ..... $75-$90
Swbd. oper.-typist $20
UNIVERSAL PERSONNEL, 28 E. Jackson.

COLORED help wanted at once—All lines; hotel, laundry, factory, store, garage; men and women. Come in any afternoon and register. We place you. Curry Empl. Serv., 203 E. 39th-street.

10 WHITE MAIDS, 20 WAITRESSES. For hotels, rest'nts, resorts. COOKS, PANTRY GIRLS, PASTRY. Small fees. Call early. Modern Hotel. 879 N. State.

STENOS., TYPISTS, BKKPRS. $15 TO $25. BUSINESS WOMAN'S EXCHANGE. 105 W. Madison-st.

CATHOLICS—Offices, factories, rectories, hotels, homes. GILSON, 109 N. Dearborn-st.

GIRLS—For Office, Sales, Hotels, Insts. MORRELL AGENCY, 306 W. Madison-st.

HELP WANTED—WOMEN.

Employment Agencies.

Vocational Guidance

Our service consists of more than merely finding you a job. We are anxious to have you find the RIGHT job. Our experts are qualified to guide you. And we're sure you'll enjoy talking things over with them. No obligation.

F. C. BKKPR.-TYPIST; Loop office; well located $110
CORRESPONDENT, executive ability; lovely office on Mich.-av. $110
BKKPR.-LITE STENO., Loop office; A-1 company $110
STENO.; good at figures; 5 day week; Northwest Side $110
TIMEKEEPER-TYPIST; north suburb; A-1 company; 40 hour week $100
STENO.-ASST. BKKPR., small office; lite volume of work; west of loop; hours 9 to 5 ..... $85
FANFOLD BILLER-TYP.-COMPT. OPR. Fine Co., Cicero; definite advance ... $85
ASST. BKKPR., neat penman; near N. W. side; rapid advancement $80
2 STENOS.; well known company; near S. W. side; 5 day week $80
COMPT. OPR.-TYPIST; old estbd. firm; 5 day week $80
3 SMART, ALERT BEGIN. STENOS.; large Co.; 5 days; fine work, cond. ... $80
TYPIST; neat penman; gd. transp. $75
STENO.-DICT. OPR.; Loop office; excellent advancement; bonus and $75

100 GIRLS & WOMEN
LEARN CASHIERING, CAFETERIA, SALES, HOSPITAL AND COUNTRY CLUB WORK.
CASHIER, days ..... $18, Mls.
5 SALESGIRLS; no exp.; perm. $16
SWBD. OPR., hotel ..... $85 Mo.
5 GIRLS for Country Club ..... $60, RBL
HOUSEKEEPER, apt. hotel .. Top Sal. & Apt.
SALAD-PANTRY WOMAN $20
2 INEXPD. BAKERY SALES CLKS. ... $15
HOSTESS, days ..... $20 and Mls.
2 HOSPITAL MAIDS ..... $45, RBL

250 FACTORY GIRLS
Age 18 to 40; no experience; defense work, days or nites. Top pay plus bonus. EARN UP TO 85C PER HOUR.
75 TO LEARN—Radio, machine work, packing, wrapping, sealing, gen'l factory work.
50 PUNCH & DRILL PRESS. Gen'l Mach.
15 BINDERY GIRLS.
10 CANDY WRAPPERS.
25 SOLDERERS, Armature Stator Winders.
10 VOICE AND RADIO COIL Winders, Inserters and Wirers.
30 LACQUER SPRAYERS, Polishers, Assemblers, buffers and Gluers.
25 POW. MACH. OPRS., beginners and expd.
LNDRY.-Curtain Stretchers, markers, genl.
"Twentieth Successful Year"
O'SHEA, 64 E. Jackson

ALL TRADES
343 South Dearborn, 4th Flr.
10 TYPISTS, $65-$85
BKKPR.-STENO., automotive exp. $130
STENOS., 5 DAYS $110
3 KEY PUNCH BEGINNERS ..... $75-$85
BEGINNER STENO., loop, 5 da. $90
5 COMPTOMETER OPERATORS. Beginners or experienced ..... $70-$110

ATTENTION, GIRLS AND WOMEN
AGE 18 TO 45
PRIVATE AS WELL AS DEFENSE INDUSTRIES ARE CALLING FOR HELP. NOW IS YOUR CHANCE TO GET
A GOOD STEADY JOB
No Experience Necessary
130 GIRLS, $12-$18
EMPLOYERS WILL TEACH
Assembling. Kick Press.
Soldering. Radio.
Coil Winding. Bindery.
Punch Press. Candy Wrapping.
Spot Welding. Sewing Machine.
DAY OR NITE SHIFTS
30 POWER SEW. mach. opers. ... $14-$20
WE HAVE MANY JOBS
For Expd. Girls, Top Wages
HOSPITAL COOK, Catholic ..... $65, r.b.l.
Rest. Cook ..... $20 | Fry Cook $18
Check Rm. $1.50 da. | Fountain $18
NO EXPERIENCE ON FOLLOWING POSITIONS:
Hosp. Tray. $45, r.b. Hosp. D.W. ..... $45, b.
Hosp. Maids .. $40, b. Hosp. D.R. .. $45, r.b.l.
Counter ..... $14, b. Waitresses $14
Bus Girls ..... $12, b. Salad-Pantry ..... $14, b.
15 Hospital Girls, any age ..... $40, r.b.l.
SEE US—START WORK TODAY.
ALL TRADES AGENCY
343 South Dearborn, 4th Flr.

TUCKER PERSONNEL
120 So. La Salle-st. Suite 963.
SECRETARY, OIL EXP., LOOP.
SECY., DR.'S OFF.; DO RECP. WORK.
Steno., some adv. or pub. ex., under 30 yrs.
Steno., heavy dictaphone, southwest.
Steno., learn dictaphone, has future, 22-25.
Steno., know figs., rel. off. mgr., 20-35 yrs.
STENO.-SECY. TO BUYER, LOOP.
2 stenographers, 25-28 yrs., W. Mfg. Co.
Dictaphone oper., 21-28, 5 days, loop.
2 F. C. bkkprs.-typists, small office.
BKKPR., COST EXP., S. W.
M. H. bkkpr., some switchboard work.
Burr., accounts rec. bkkpr., west.
M. H. biller, know disc., 5 days.
Underwood electric biller, loop.
4 asst. bookkeepers, lp. and no. gd. cos.
2 girls, checking orders and invoices.
Typ.-biller, use Cal.-extension, 5 days.
3 beginners, train for tmkprs., some typ.
Fast typist, cr. and coll., ans. phones.
Fast typist, rel. on plug bd., loop.
Typist, some long carriage work.
Recept., good at figures, tele. work.
Comp. opers., beg. and exp., lp. and N. W.
TYPIST, TEACH EDIPHONE, LOOP.
10 typists, various positions, some exp.
File clerk for personnel dept. No.
Policy writers, 1-3 years' exp., loop.
Girls, 18-20, clerical work, some typing.
2 Cashiers, attr., under 25 years, loop.
NO REGISTRATION FEE.
CENTRAL 3663.

STENOGRAPHERS, $70-125
SECRETARY, PERSONAL $100
ASST. BOOKPR.-TYPIST ..... $70-$100
CITY ORDER CLERK $90
COMPTOMETER OPERS. ..... $90-$110
TYPISTS, YOUNG ..... $65-$90
JUNIOR FILE CLERK $65
ASSEMBLERS, $18
PACKERS $17
INSPECTORS $17
RIVET MACH. $16 | LABELERS $14
PUNCH PRESS. $18 | GLUERS $14
HAND SEWERS, $15
Beginners, Learn Trades
NITES-DAYS, TOP WAGES.
MANY OTHER GOOD JOBS NOT LISTED.
LOOP, 28 E. JACKSON

STENO.-secty.; und. 30, south $110
Dalton bkkpr., south $110
Steno.-secty.; und. 30, loop $100
Steno.-secty.; railroad, loop $100
Steno.-secty.; south, und. 30 ..... $110
Typist-light steno., young $90
Steno.; like figures, May 15 ..... $90
Steno.-clerical, 5 days $85
Temporary stenos. [3] $5
Key punch operators [2] $85
Stencil cutter-mimeograph oper. $80
Asst. bookkeeper-typist, young $70
Switchbd. oper.-typist, 5 days $75
Steno.-dictaph., beginner $65
Rem. bkkpg. mach. opers. [5], temp. $5 day
REMINGTON RAND, INC.
309 W. JACKSON.

ZINSER PERSONNEL SERVICE.
Billers
Cafeteria managers
Statistical typists
Legal stenographers
Comptometer operators
Bookkeeper-stenographers
Stenographer—Out of town
Stenographer—Insurance exp.
Pay roll and cost clerks, S. W.
Home economist—Can be inexpd.
Bookkeepers—Full charge and asst.
Copywriter—Recent univ. graduate.
Stenographer—R. E. or mortgage exp.
Natl. cash register bkkpr.—Hotel exp.
140 South Dearborn-street. Room 1548.

MANY POSITIONS OPEN
Steno., loop; und. 30; rush .. $125
Steno., West Side $125
Steno., Northwest ..... $110-$130
Steno.-Bkkprs. [3] $110
F. C. Bkkprs. $110
Statistical Typist $100
Swbd., hvy.; tel. co. exp., loop $80
Dept. Mgr., millinery $130
Stenos. ..... $65-$100
Typists ..... $65-$100
OCCUPATIONAL. 310 S. MICHIGAN.

REDFIELD PERSONNEL
Temporary stenos. ..... $5 day
Full chg. bkpr.; S. W.; tch. E. F. bkpr. $110
Steno.-bkkpr., 1 girl office $90
Stenos. [5], 6 mos. exp. $80
Bright beginner steno., 5 day wk. $65
Switchbd.-typist $90
Natl. Cash Reg. bkkpr. $110
SUITE 1511. 5 S. WABASH.

HOTEL—CLEANING MAIDS
NO EXPERIENCE.
SALES, GROCERY-BAKERY STORES.
Hsekeeper .$50 apt. | Linen rm. maid. $47.50
Food checker. $15 m. | Waitresses, fee $3
UPTOWN EMPLOYMENT.
4750 BROADWAY

HOTEL maids ... $63 | Night cooks $20
Housekpr. $50, apt. | Fry cooks $18
Inst. maids, $50 bd. | Waitresses ..... $10-$15
Inst. press op. $15 | Pantry girls $15
Mangle girls ... $14 | Fountain girls $18
Col. htl. maid. $50 | Col. couple, $100 b. r.
Busch Agency, 184 W. Washington.

IMMEDIATE OPENINGS
Stenos., dict. opers., bkkprs., switchboard-typists, compt. opers., stat. typist $70-$110
CONSOLIDATED, 11th flr., 209 S. State.

25 STENOS., $65-$110
2 BILLERS—Clearing $100
5 COMPTOMETER OPERS.-Typists. $90-100
SO. SIDE CONSOLIDATED, 1105 E. 63d-st.

BIGELOW PERSONNEL
EXCELLENT OFFICE POSITIONS.
143 JACKSON-BLVD. ROOM 1507.

COOKS, up to $30, r.b. | Fount. girls, $20 wk.
Pantry girls, $20 r.b. | Waitrs., up to $65 r.b.
Fee 3d of a wk's. pay. Mauer, 538 S. Drbrn.

SUPERIOR EMPL. 105 W. ADAMS-ST.
TYPISTS—STENOS.

HELP WANTED—WOMEN.

Employment Agencies.

TRIANGLE - MAJESTIC
13TH FLOOR, 25 EAST JACKSON.
25 STENOS, $70-$125
8 Typists, 40 Hrs., $75
SECRETARY, construction exp. $110
FULL CHG. BOOKKEEPER, A-1 Co. .. $110
FULL CHG. BKKPR., lite steno. $100
SPANISH STENO., loop office $110
BOOKKEEPER, near north $110
I. B. M. TABULATING mach. opers. .. $100
CASHIER, Nat. Cash Reg. oper. $85
GENL. OFFICE, finance or R. Est. $110
8 SECRETARIES, loop and out. $100-$125
ASST. BKKPR., good penman $80
BILLER-STENO., small office $85
P. B. X. OPER., posting, typist $85
BEGINNER; cost dept., oppor. $65
COMPTOMETER-TYPIST, 5 days $80
BEGINNER STENOS., several ..... $65-$75
BEGINNERS; financial, clerical $65
Dictaphone ...$100 | Comptometer ...$100
Ediphone ......$100 | Bkkpr.-steno. $90
Typist-billers ...$85 | Steno., Jewish ...$90
Switchboard ....$80 | Correspondent ...$90
Credit clerk ...$80 | Stenos., No. W. ...$90
Begin. compt. ..$70 | 4 Stenos., So. S. ...$90
OFFICE OPEN 7:30 A. M.

80 GIRLS
SALARIES, $14 TO $18
WILL TEACH
WRAPPING, PACKING, AND INSPECTING
LITE, CLEAN FACTORY WORK NEAR LOOP
STEADY EMPLOYMENT
8 HOURS, 5 DAY WEEK
20 STICK CANDY WRAPPERS, $15.
10 SHOP GIRLS, ANY EXPER., $14.40.
GIRLS, SOME EXPERIENCE.
COIL WINDERS—ASSEMBLERS.
POWER MACHINE—BINDERY GIRLS.
LABELING GIRLS—PUNCH PRESS OPRS.
KICK PRESS OPERS.—SPRAYERS, EXP.
SOLDERERS—CANDY PACKERS.
TRIANGLE - MAJESTIC
13TH FLOOR, KIMBALL HALL BLDG.
25 EAST JACKSON-BLVD.

10 Armature Winders, 65c
6 Armature Balancers, 65c
10 Armature Assemblers, 65c
10 Coil Winders, 65c
NO FEE ON ABOVE JOBS
6 Beginners, Steno., $70-$75
SECY.-BKKPR.; take charge small office.
15 STENOS.; any experience ..... $85-$100
STENO.-SECRETARY $100
BOOKKEEPER-TYPIST $100
KEY SWBD.-TYPIST $100
STENO.-RECEPTIONIST $90
COMPTOMETER-TYPIST $80
50 FACTORY GIRLS
NO EXPERIENCE
30 PUNCH OR DRILL PRESS OPERS.
GIRLS; Learn radio factory; no exp. .. $15
FACTORY GIRLS; learn coil winding .. $14
SOLDERER OR SPOT WELDERS 45c
STEAM TABLE GIRLS; no exp. 5 day. $15
WAITRESSES-FOUNT. GIRLS $18
HOTEL MAIDS, No Exp., $55
INSTITUTION 2d COOK, $60, R. B.
HOSPITAL TRAY GIRL ..... $50, mls.
2 DRUG STORE CASHIERS; day, nites. $16
BUS GIRLS; no experience $15
WABASH AGENCY
9TH FLOOR. 202 S. STATE-STREET.

TRADE SCHOOLS—WOMEN.

PRACTICAL PLUS QUALITY TRAINING, in Beauty or Body Culture
AT
SELAN'S
World's largest, most beautiful schools.
YOU RECEIVE MORE FOR LESS MONEY AT SELAN'S
Visit, write, phone. Day or eve. classes. NORTH—2744 Milwaukee-av. SPA. 0700. SOUTH—6404 S. Halsted-st. NOR. 2500.

Chicago Commercial College
STENOGRAPHY
6 MONTHS, $66, DAYS
If accepted as employable and not placed within 30 days after completing course, entire tuition will be refunded. COMPTOMETRY, $20. All operations Felt & Tarrant-Burroughs. SPEEDWRITING, $18 COMPLETE. SWITCHBOARD—KEY AND PLUG, $5. Exp. university instructors—Terms. Come in or send for FREE catalog. Day and Evening—Men and Women. Visit, phone, 127 N. Dearborn. Fra. 4803.

MARINELLO
BEAUTY CULTURE TRAINING. Now given by the
FAMOUS HALE SCHOOL
Two complete courses. One Low Price. Visit, phone, or write for free Booklet.
162 N. STATE-ST. CEN. 5007

ATTRACTIVE GIRLS
Excellent opportunity for those who qualify for fashion modeling. Sizes 12 to 18. Small tuition fee. Free placement service. Write for free 20 page book. "A FASCINATING FUTURE."
VERA JANE STUDIO
64 E. Jackson-blvd. Wabash 9332.

Quality training, not quantity. Guaranteed for life.
WILFRED
9 W. Washington-st. State 5861. ACADEMY BEAUTY CULTURE.

MODELS MODELS
WONDERFUL OPPORTUNITY. ALL SIZES. Free placement service. Low tuition. Come in or write for Book "TW."
MALLON-FRIEL STUDIOS
32 W. RANDOLPH. DEA. 3106.

WAITRESSES, HOSTESSES, CASHIERS, FOOD CHECKERS, earn good money and are always in demand. We train you in 2-3 weeks time. LOW COST. TERMS. CALL OR WRITE FOR PARTICULARS. DINING ROOM SERVICE SCHOOL, 1009 N. STATE. DELAWARE 2288.

GUARANTEED BEAUTY COURSE.
No Money Down—Year to Pay
Come in, write or phone. No obligation.
DE LEE UNIVERSITY
30 W. Washington, 16th flr. CENtral 8225.

Northwestern Secretarial
Save time. Save money. Best location. Best Rates. Academic Spanish. Full Secretarial Course. Bus. Admin. Expert Typing. Dicta., Compt., $10 Switchbd., $1. Catalog. Every Day-Eve., 220 So. State-st. Wabash 1477.

Century Business College
Prompt placement; many positions for Century trained stenographers. COMPTOMETER and SWITCHBOARD grads., Gregg Pitman, Munson review. Day or eve. Catalog. 6TH FLOOR, 30 E. ADAMS. FRA. 8478.

A PROFESSION:
SWITCHBD. LIVE BOARDS, RECEPTION. Letters prove placements. Many calls. Only schl. 4 latest boards. 9 da. or eve. Visit Am. Schl. Field's Annex, 24 N. Wabash. Cen. 6646.

Laboratory Technician
X-RAY. Days-evenings. Enter any month. Chicago College of Laboratory Technique. 162 N. Wacker-drive. Phone Cen. 3444.

PRACT. & BABY NURSING
Earn while learning. Pos. secured. Winthrop School [Est. 27 yrs.], 6206 N. Winthrop.

FASHION MODELING—Classes starting now. Call or write for test chart.
Jo Keith, 14 W. Lake. Dea. 0134

FOR sure employment learn BEAUTY CULTURE the Moler Individual Instruction way. MOLER COLLEGE, 177 N. State. Cen. 6393.

BE AN Apt. Hotel Manager, Hostess, Desk Clerk, Inspectress, Housekeeper. Train now. 60 page book sent FREE. Call or write HOTEL EXTENSION Div., 203 N. Wabash.

COMPTOMETER brush-up that fits you for ANY test. Warner School [Est. 1919], 14 E. Jackson. WAB. 8582.

HOTELS call for trained women, good pay. Learn at home. Write Lewis Hotel Training School, Desk 749, Washington, D. C.

BE a Medical secretary or Lab. technician—Complete X-ray course. Free catalog. Century College, 30 E. Adams. Fra. 8478.

LEARN COMPTOMETER, typing included—Many positions; good pay; free placing. Century Bus. Col., 30 E. Adams. Fra. 8478.

BE A POWER SEW. MACH. OPERATOR. Day or eve. lessons. Big demand. Easy to learn. MASTER SCHOOL, 400 S. STATE.

HOSTESS-WAITRESS TRAINING. NATIONAL HOSTESS-WAITRESS SCHL. 4th flr., 140 N. Dearbn. at Ran. Dea. 5249.

DENTAL Nurse—New prof.; learn quickly. Rise fast. Call or write. Chgo. Schl. Dental Assistants, 64 E. Lake. State 8511.

MELLQUIST School of Swedish MASSAGE. $150 Course for $75 NOW. 25 reducing salons. 177 N. State. Cen. 6830.

AMERICAN SCHL. OF BEAUTY CULTURE. 30 E. ADAMS, 9TH FLR. CENT. 5446.

HEIM BEAUTY SCHOOLS. 6 E. LAKE-ST. 936 W. 63D-ST.

THE COLLEGE OF SWEDISH MASSAGE. 30 E. Adams, 9th floor. Tel. State 5313.

PRACTICAL NURSING—$35; $2 dn.; earn as you learn; day-eve. DelHar, 116 S. Michigan.

FAMOUS Marinello Beauty Culture System now taught by The Gertrude Hale School.

CHICAGO ACADEMY of Beauty Culture, 37 S. WABASH. STATE 4421.

LEARN Swedish massage—Good pay. The Kellberg Way, 32 N. State, 9th floor.

TRADE SCHOOLS—WOMEN.

Chicago Business College

Oldest [Inc. 1889]. Largest [25 Rooms]. Only schl. 5 live swbd., 4 trks. CAN'T FILL CALLS FOR GRADS. IN SOME DEPTS. BKKPG.—Incl. Inc. Tax Soc. Sec. STEN.—Gregg, Munson, Pitman. Begin.—Rev. CASHRG.—3 wks. Lots Calls. COMPTOMETER—2 mo. We are taking girls from class to fill jobs, so many are our calls. SWITCHBOARD-REC.—Finish solo on busy Bell bd. SPEEDWRITING—Offic., 12 yrs. here, 80,000 users in U. S., uses A. B. C.'s, 8-10 wks. Free demos. daily. 15 univ. teachers. Don't be confused. Our only school. EXPERIENCED Chicago hotel operative instructs in HOTEL TRAINING—Includes TRANSCRIPT-bkkpg.; hotel swbd., all types; typing and other important lines. Big catalog free. Come in—see how nice this school really is. LOWEST RATES with superior facilities. Days—Evenings [shorthand $6 mo.]. WALTER D. HARRIS, B. S., M. A., pres., 190 N. State. Both sexes. Fra. 4122.

70 YEARS' LEADERSHIP.
E. BURNHAM
SCHOOL OF BEAUTY CULTURE
Come in—write—or phone this week for details. [Official American Red Cross First Aid course to every Burnham student.]
140 N. STATE-ST. RANdolph 3355.

DRESSMAKING—MILLINERY SCHOOLS.

LEARN DRESS DESIGNING, DRESSMAK'G. Pattern drafting, millinery or power mach. Free bklt. MASTER COLLEGE, 400 S. State.

SKETCH, design, make hats, $25. Chgo. Schl. Costume Design, 209 S. State. Web. 2062.

EARN More! Power Mach., $3; Dressmaking and Design. Chgo. Schl., 127 N. Dearborn.

RENE SCHOOL—Design, dressmak., pattern draft., pow. mach. Day-eve., 3419 Chicago.

SITUATIONS WANTED—MEN.

Bookkeepers and Clerks.

BOOKKEEPER—COMPLETE SERVICE. Part time. 5 years.' exp. References. Edg. 1898.

BKPR.—Mgr. oil co. 9 yrs.; some univ. acct. Can assume resp.; marr. Bri. 0117-She. 3605.

HARDWARE clerk—45; experienced; A-1 references. Address A 371, Tribune.

Accountants and Auditors.

ACCT.—27, sgle., draft exempt, des. connection mfg. or C. P. A. firm; now empl.; desire change.; Scotch-Irish ancestry; exp. pub. and priv. atts.; candidate for M. B. A. Will travel. Address S 267, Tribune.

ACCOUNTANT-AUDITOR—AVAILABLE. MONTHLY AUDITS, SYSTEMS, TAXES; REASONABLE FEE. DEAR. 7312.

ACCOUNTANT-OFFICE MGR.—25 yrs.' exp. All reports, taxes, costs, etc. Cicero 2139-J.

ACCT.-bkkpr.—Exp.; N. U. CPA. candidate; marr., yng. Indep. 1645.

CPA offers compl. acct., audit, tax service, part time; reas. Wabash 3396.

Executives and Managers.

CAPABLE EXECUTIVE

Experienced official just over 40; married, financially responsible and bondable; with experience as bank executive and manager of real estate firm wants position where such experience will be mutually beneficial. Thorough knowledge of financial problems, building and selling. Best character references; loyalty and willingness to tackle difficult jobs. Address G O 117, Tribune.

OFFICE MGR.—Age 40, able to handle all office detail, corr., traffic, credits, collections. Familiar factory prod. and costs. Employed in pres. pos. 12 yrs. Desire change for personal reasons only. Exc. ref. Address S 320, Tribune.

COMPETENT and experienced cost accountant, office manager and system revision man now employed desires connection with aggressive firm. Minimum salary $200. Address S 136, Tribune.

JR. EXECUTIVE—Capable secretary, able to meet and deal with others; 25 years; well educated; personable; good family background; offers services to far sighted firm. Address S 300, Tribune.

YOUNG, ambitious real estate mgr., now employed; married; wishes to exchange services for rent in apt. hotel or lge. bldg. N. S. Address G J 336, Tribune.

CONSTRUCTION FOREMAN SUPT.—Just off large U. S. project. Grad. engr. Light, heavy, resident, constr. Address A 432, Tribune.

EXECUTIVE—Cr., coll.; draft cl. 3A; ext. exp. all accts. FHA. Address A 377, Tribune.

ATTORNEY—Credit offc. mgr.; reas. sal.; A-1 ref.; Am., age 42. Address M 401, Tribune.

Professions and Trades.

APPRAISER—Process server, investigator, claim adj. Address S 324, Tribune.

ARCHITECTURAL DRAFTSMAN—Rg.; mar.; yrs. of exp.; des. wk. with well est. firm; furn. best of refs. Address S 217, Tribune.

BUTCHER—15 yrs. 1 place; have been in chg.; consid. out-of-town. She. 3615 aft. 6.

BUTCHER—Mid-aged; des. steady wk.; 20 YRS. EXP. Married. Juniper 3410.

CARPENTER—Cabinet wk., modernizing store fix., on altera.; reas. Ind. 1662.

ELECTRICAL engineer grad.—3 yrs.' exp. drafting, 4 yrs.' exp. estimating and bkkpg. U. S. citizen. Address S 322, Tribune.

GENERATOR-starter repair man, tester—12 yrs.' exp.; over draft age; now empl.; want to change. Address S 302, Tribune.

LIC. sta. eng.—20 yrs.' exp. hotel laundry; refrig., A1 ref. Avenue 2061 after 6 p. m.

MILLWRIGHT-Maint., 12 yrs.' exp. Age 36; call before 10 a. m. or aft. 3:30. Can. 6664.

PAINT. and dec.—Day or contr.; 20 yrs.' exp. All work guar. Wellington 3694.

PAINT, paper, calc.—Low prices, A1 work. Free estimates. Gra. 0113.

PHOTOGRAPHER—Color exp.; wash off process, Ansco trd.; also black and white; can trav.; $75 wk. Address S 279, Tribune.

PLUMBER—Master; licensed; reliable. Beverly 9657.

PLASTERING, tuckpointing, brick, and cement work anywhere. Rogers Park 8670.

PLASTERING, patching, brick and cement work. City-wide serv. Erickson, Moh. 5577.

WELDER—1st class; pipe and tank work. Address A 376, Tribune.

YACHTSMAN—Exp. mech., also chauf. Apply Box 367, Morris, Ill.

Salesmen.

SALESMAN—Desirous of making a change; 20 years' selling exp. in rubber goods; free to travel. Address S 389, Tribune.

SALESMAN—42, emp. with present firm 17 yrs., selling repeat specialty. Wants proved product in Chgo. area on full or part time basis. Address S 283, Tribune.

SALES exec.—Give highest type representation. Accept toughest assignments. Bldg. line pref. Address S 293, Tribune.

STIMULATING AND TRAINING
salesmen is my specialty; 12 years' successful experience in two fields; want to work with aggressive top-flight sales executives where sound personal selling among own men, jobbers, or dealers pays dividends. Can come to agreement if your company offers opportunity I'm looking for. Address G S 138, Tribune.

Clubs, Hotels, and Restaurants.

MANAGER—29; exp. club, hotel, resort; marr.; will travel. Address S 403, Tribune.

Farm and Garden Help.

GARDENER—Exp., for estate, by day or perm. Exc. ref. Lin. 7143. Address S 147, Tribune.

Chauffeurs.

HOUSEMAN, chauf. — Colored; reference. Scott. Normal 8146, Apt. 22.

Stenographers, Typists, Etc.

SECY.—Confid.; AAA-1; Empld.; have 3 offers; go getter. Address S 409, Tribune.

Miscellaneous.

MAN—YOUNG, 20; ambitious, reliable, 2 yrs. univ.; desires office work with reputable firm. Address S 197, Tribune.

HUSTLING Salesman—36; exp. wholesale-ret. Best refs. Address S 284, Tribune.

WATCHMAN—Janitor, elev. attend; consider anything; intell., middle aged. Sag. 0025.

YOUNG man with '40 Dodge sed. drive salesmen, collections, etc. Sunny. 2924, apt. 29.

ELEC. eng.—Part time, eves.; any type of work; age 38 yrs. Address S 397, Tribune.

AT ONCE—U. of I. grad. 1935, des. pos. with fut. Varied exp. Tel. Irv. 10301.

SITUATIONS WANTED—WOMEN.

Bookkeepers and Clerks.

BKKPR.—Acct. F. C. univ. tr. 12 yrs. exp. P. L. sts., taxes, credit col. Irv. 5042.

Accountants and Auditors.

C. P. A.—Thoroughly competent; full charge; costs; all statements; all taxes. Address G S 139, Tribune.

Executives and Managers.

RESTAURANT and Cafeteria manager. Yrs. experience in purchasing, food production, and personnel. Will consider only 1st class proposition. Best Chicago references. Address S 305, Tribune.

EXPERIENCED lady mngr. available small apmnt. hse. or apmnt. hotel; swbd. oprtr.; refs. furn. Address S 276, Tribune.

APT. house mgr.—Living qtrs., sm. sal.; exc. references. Address N H 479, Tribune.

Professions and Trades.

EDITORIAL asst., copyrdr.—Competent; univ. grad.; 5 yrs. exp. Briar. 0425.

PROOF, copy reader, edit. exp., incl. adv.; thoro. fam. print. detail. Now emp. Full or part time. Address N H 135, Tribune.

PROOFREADER—Exp. all trades, public, law and catalog. Address S 330, Tribune.

Domestics and Cooks

COOK, maid—Several yrs. exp.; neat, rel.; col.; cap.; take full charge; work full or pt. time; want steady wk.; ref. Eng. 7103.

COOK—A-1, lt. hswk.; reliable, trusty; cap. full chg.; lt. col.; $18-$20. Dor. 8130.

DAY work or part time—Maid, experienced. Drexel 9010, M. Brown.

GEN. hswk.—With refs.; colored; in or out of city; experienced. Boulevard 7063.

GENERAL housework—Good cook; stay; exp. Ref. Colored. oBulevard 2471.

HSWK., lt.—Pln. ck. exp. mid. age; adlt. Gentile fam. Refs. $10. Address S 222, Tribune.

LIGHT col. nursemaid—Assist light hswk.; $12-$15; stay or go. Kenwood 7143.

EXP. cook—Col., lt. hswk.; rel., cap.; $16-$18. Husband asst. eves., Sat. Atl. 0059.

MAID—Colored; private family; no cooking. Englewood 7164.

SITUATIONS WANTED—WOMEN.

Housekeepers and Caretakers.

GIRL—Emp., assist housework, for room and board. North Side. A1 ref. Wel. 6368.

HSEKPR.—Gen. hswk.; neat, reliable; mid. age; empl. couple; adults. Monroe 3473.

HSKPR.—Mid. aged, gd. cook; ex. refs.; no chldrn., no sick peop. Bel. 3963 bet. 2-3 p. m.

Nurses and Governesses.

GRAD. NURSE will render care to conv. or elderly persons in nurse's own home. Dr.'s references. Buck. 3034.

NURSEMAID—Girl with college educ., exp. Can tutor. Refs. Address E L 3, Tribune.

NURSE—Trained, experienced; any case; refs. N. side only. Bittersweet 3441.

NURSE—Any case; 18 yrs. hosp.-priv.; will leave city; $16-$18 wk. Bit. 2020, 9-3 p.m.

Laundresses and Day Work.

CLEANING or laundry; good references; $2 and $2.50; car fare. Atlantic 1917.

DAY work—Experienced shirt finisher; colored. Miss Thomas. Calumet 5895.

DAY work—Experienced laundry, cleaning; 35c hr., $3 day. Graceland 7358.

LAUNDRY to bring home; experience. Ref. Colored. Atlantic 1484.

LAUNDRESS—Swed.; gd. ironer; wants wk. Mon., Fri., every other Thurs. Bit. 8875.

Stenographers, Typists, Etc.

GEN. office sec.—Perm.; 5 yrs.' exp. mag. cir., inv., hdle. own corres.; knowl of bkkpg.; exec. abil.; age 23. Address S 211, Tribune.

GEN. off.—Switchbd., dictation, whol. groc. prtg. exp. Nice pers. $16 start. Spa. 9784.

GENERAL office work—Typing, clerical. Rockwell 9419.

PRIVATE SEC.—Very eff., cap., conscien.; available soon. Address S 351, Tribune.

SECY.-steno.—Broad gen. exp., 9 yrs. engin., 6 advert.; fast, accurate; responsibilities. $35 wk. State 6610, Miss Miller.

SECY.-Steno.—Accurate, rapid, techl.-gen.; no bkkpg.; perm.-temp. Longbeach 8343.

SECY.-steno.—9 yrs. exper.; swbd., good at figures, detail; write letters. Key. 9799.

SECY.—Tech. exp.; dependable; gd. backgrd., pls. pers. Gent. Pref. 1 girl off. Man. 4461.

STENO.—High and business school education. Some exp. References. Capitol 2742.

STENO.—Speed artist; full knowl. off. det.; conscient., accur., intel. $22. Irv. 7818.

STENO.—12 yrs. exp., 6 yrs. legal and ins., neat, accurate, alert. Buckingham 2428.

STENO., sec.—10 years' exp.; capable; assume responsibility. Hyde Park 4100.

SECY.-STENO.—7 yrs. exp.; intell.; rel.; good app.; prefers steno. Arm. 2474.

TYPIST-BILLER, GENERAL OFFICE WORK. Experienced. Ruth, Webster 7473.

Employment Agencies.

EXPERIENCED, NEAT, COLORED HELP. Bean's Agency, 6057 Calumet. Wen. 4850.

DAY WORKERS—$2, carfare; general maids; refs. AID Empl. Agency. Kenwood 3472.

JEWELRY, DIAMONDS, OLD GOLD, ETC.

$1,000,000
In Diamonds Wanted
CASH PAID IMMEDIATELY
AMERICA'S LARGEST BUYERS of diamonds from individuals, banks, trusts and estates. No deal too large or too small.
FOR SAFETY
AND GUARANTEED HIGH PRICES. BRING YOUR DIAMONDS TO US. WE ALSO BUY OLD GOLD AND PAWN TICKETS. Member Chicago Association of Commerce.
AMERICAN DIAMOND SYNDICATE
37 South Wabash-av.
CORNER MONROE. 3D FLOOR.

CASH FOR DIAMONDS
DUE TO OUR TREMENDOUS SALES OUTLET WE NEED DIAMONDS AND WILL PAY HIGH PRICES FOR THEM. HIGH PRICES FOR YOUR OLD GOLD AND PAWN TICKETS. WE ARE NOT THE LARGEST DEALERS IN AMERICA, BUT WE GUARANTEE TO PAY THE MOST SATISFACTORY PRICES.
CASH IMMEDIATELY
SEE US BEFORE YOU SELL
U. S. Diamond Syndicate
5 N. WABASH-AV., RM. 1413
NORTHEAST CORNER OF MADISON.

Don't Sell DIAMONDS
UNTIL YOU SEE ME. I PAY BEST CASH PRICES OR LOAN YOU MORE MONEY ON DIAMONDS. OLD GOLD, WATCHES, AND JEWELRY. I ALSO BUY PAWN TICKETS. REFERENCES: ANY BANK IN CHICAGO.
LLOYD J. BUTLER
133 N. CLARK. MAIN FLOOR.

DINNER RING—9 large blue-white and perfect cut diamonds mounted in exquisite all platinum ring. SPECIALLY PRICED ..... $35.00 Diamonds, pawn tickets bought for cash. U. S. LOAN BANK. 10 N. CLARK-ST. 6TH FLOOR.

DIAMONDS WANTED
BEST CASH PRICES PAID. G. A. SODEN & CO. 5 S. Wabash-av., 6th flr., Mallers Bldg. KNOWN FOR 55 YRS. FOR HONESTY AND FAIR DEALING THRUOUT U. S. A.

2.29 CT. DIAMOND, FINE, PERFECT American cut, in lady's plat. ring, $395. CASH FOR DIAMONDS, PAWN TICKETS. JEWELER'S EXCHANGE.
32 N. STATE 11TH FLOOR

SELL YOUR OLD GOLD TO THE OLD RELIABLE UNITED SMELTING WORKS. 39 S. State, corner Monroe, 4th floor.

ILL. DIAMOND & JEWELRY SYNDICATE pays best prices for diamonds, old gold, P. tickets, etc. DEA. 6711. 5 S. WABASH.

WE BUY PAWN TICKETS, DIAMONDS, Old gold, watches. Pay good prices. Ginsburg, 537 W. Madison. Opp. N.W. depot

7 W. MADISON, AT STATE, RM. 501. Romack Ref. Co., Chicago Bldg., 5th flr. Cash for diamonds, old gold, watches, etc.

HIGH PRICES FOR DIAMONDS & GOLD. Great Northern State Pawners, 309 S. Clark.

2.86 CT. DIAMOND in man's ring, $245. Levinson's Loan Bank, 739 N. Clark-st.

MISCELLANEOUS.

FACTORY CLOSE-OUT
1600 steel folding chairs. 6 ft. and 8 ft. long folding tables for displays, factory, churches, institutional use. 300 card tables, new and used. Roosevelt Chair & Supply, 1220 S. Mich.

SUPERFINE tomato plants, cabbages, cauliflowers. Weds. eve. 5855 University.

Wanted.

WANTED—Humphrey gas heater with fan. Phone Palisade 1646.

CASH FOR SEWING MACHINES, typewriters, adding machines. Call Eng. 8485.

SEWING MACHINES.

SINGER consoles—Like new; $39.50; port., $22.50; drophds., $7; tms. 5455 Madison.

SINGER elec. console, like new, $32. Elec. portables, $15 up. 950 W. 63d-st.

WE PAY CASH FOR USED SEWING MACHINES, ANY MAKE. KEDZIE 1300.

CAMERAS AND OPTICAL GOODS.

CAMERAS, prof. enlgrs., equip.; pay $1 wk. We buy, tr., rt. Op. Tu.-Th.-Sat., 9; Sun. 5. BOLOTIN Camera, 729 Roosevelt. Can. 7144.

SPOT CASH FOR YOUR CAMERA. CHICAGO CAMERA CO., 2324 S. Michigan.

SPORTING GOODS.

CASH for Guns, Diamonds, Old Gold, Tackle, Outboard Motors, Boats, Golf Clubs, etc. KLEIN'S, 508 S. Halsted. Free Catalog.

AIR CONDITIONING.

10 TON Frick Freon Air Conditioning unit, complete with Trane Units, Leak Alarm, etc. Can be seen in operation. Miller, 1831 S. State. Vic. 4344.

PHONE your Help Wanted ad to Superior 0100—Want Ad-Viser today as late as 5:30 P. M. and you can start to interview applicants as soon as you get to your place of business in the morning.

TO RENT—ROOMS—CENTRAL.

BREVOORT HOTEL
MADISON-ST., EAST OF LA SALLE. Choice rooms available.
$7.00 WEEKLY $7.00

ATLANTIC HOTEL—CLARK AT JACKSON. 400 Rooms from $1.50 to $3 daily. Special rates to permanent guests.

Hotel Rooms.

PLYMOUTH HOTEL—22 W. VAN BUREN. Attractive rooms, $2.75 week up.

$4 WEEKLY $4
WESTON HOTEL. 355 W. MADISON.

TO RENT—ROOMS—SOUTH.

BERKELEY-AV., 4219-21—Large, clean, nely. furn. rooms. Maid service.; $3 week.

CORNELL, 5498, 2D—Delightful cool rm. in comf., priv. fam.; all tr.; reas. Pla. 3434.

DREXEL, 4454, 3N—Sunny apt. facg. park; dbl. rm.; tw. beds; $4 ea. Board if desired.

ESSEX-AV.—On South Shore. Lovely, well furn. rm. in priv. fam. Nr. I. C. Sag. 2787.

HYDE PARK-blvd., 5490—Cecil Hotel. Rooms $5 wk; shwrs.; park, golf; I. C., bus.

KENWOOD, 5519—$1 day, $3 wk.; run. water; hotel service; nr. lake, all transp.

LAKE PARK, 4310—Mod. sin. rms.; $2.75 wk.; phone. Maid. serv.; nr. lk., pk.; all tr.

WOODLAWN, 4450-52—Quiet front room. Modern maple furniture, innersprgs., $3.50

LIVE AT THE "Y"
All club facilities; conv. to everything; I. C., bus, surf.; full 24 hour service; sgl. rooms, $5 to $7 wkly.; double, $4.50-$6. HYDE PARK Y. M. C. A. 1400 East 53d-st. FAirfax 5300.

65TH-PLACE, 1449 E.—Near park; daylight rms.; $2-$3; very clean; near all transp.

TO RENT—ROOMS—NORTH.

ARGYLE, 1067—Hotel; lg. outside rms., $4; daily, $1; 2 rm. apt.; refrig.; L. bus. surf.

BANK-ST., E., 2—Beau. rms., singles $6.50-$8; dbles., $9 to $12; pr. baths. Walk lp.

BEACON, 4700—Nice light rms.; comf. furn. Running water; good transportation; $4.

BRYN MAWR, 1031, 2d apt.—Lg. rm., suit, 2; nr. lake and bus. Board opt. Rav. 8768.

CEDAR-ST., E., 61—CANTERBURY HOUSE. Attract. comft. furn. rms. Sgl., $5.50-$6.50; dble., $7-$10. Walk to loop. Nr. lk.

GLENWOOD, 6510—lgt. rm.; kit. priv.; Loyola L; bus. woman. Call Sheldrake 1774.

ILLINOIS, W., 64—Rooms, single $3; kit., $4.50 up per wk.; nr. loop. Hotel Illinois.

JUNIOR-TERR.—818 [4300 N.]—Lge., attr. frt. rms.; sgl., dbl.; all trans. Buck. 5373.

KENMORE, 5445—Large outside, newly decorated rm., adj. bath; nr. lake, all transp.

LAKEWOOD-AV., N., 5333—Beautiful rm.; fine priv. home; reas.; meals optional.

MAGNOLIA, 4520—Attr. new, dec. frt. rm.; run. water; lge. closet; $3; Wilson L. bus.

MELROSE-ST., 643—2 rms., front; priv. bath. Frigidaire; newly furn.; $10.

SHERIDAN-RD., 5416—Large newly furn. master bedrm.; priv. bath; overlook. lake; refined home; refs.; bus. man. Sun. 3112.

SHERIDAN, 6166—Share lg. beau. rm.; bath, t. bds.; all tr. Hol. 3730.

WASHTENAW, 4709 N., 1st—Large, well furn. r.; nr. shr.; L. bus. surf.; gent; gar.

NEAR LAKE, LOOP, LINCOLN PARK. Entirely new, attractive rooms; latest in comfort; new grill, parking lot; gym, swim, and other privileges. Best transportation. NORTH-AV. Y. M. C. A. 1508 N. Larrabee [600 W.], Mohawk 2603.

UNUSUAL rm.—Loyola L; Sun. brkfst., laundry; Gentile man; priv. Sheldrake 0879.

IN OLD WORLD ATMOSPHERE—Studio rms., private bath. L'AIGLON, 22 E. Ontario.

ATTR., very lge. French windowed; bath; pri. res.; 1 or 2; pk., lake, bus stop. Div. 5543.

BEAUTIFUL lg. rm.; clo.; lg. desk; adj. tile bath; bungalow; gar.; man. Briargate 6088.

1949 LELAND—Lg. attrc. rm., adj. bath; new furn.; all trans. Wm. May, Ravens. 8076.

Hotel Rooms.

CLARK, N., 2026. LINCOLN 1840. NEW BLDG. OPPOSITE LINCOLN PARK.
HOTEL CLAYTON
300 MOD. ROOMS, BEAUTIFULLY BEDS. ATTRACTIVE LOW TRANSIENT RATES. $5 UP—PER WEEK—$5 UP. FINEST MEALS AT POPULAR PRICES. FREE RADIO. 10 MIN. TO LOOP.

$4 WEEKLY; $1 DAILY. WYNDON HOTEL, 828 Windsor [4500 N.] Near lake and all transp.; 24 hour service.

$5.50 WEEKLY; $1 DAILY. Northmere Hotel, 4943 Kenmore. Lon. 4234. All rms. shower or tub; bus, L, surf.

TO RENT—ROOMS—NORTHWEST.

DIVERSEY, 3216, 3d—Attrac. rm. in priv. fam.; board opt. to reliable pty. Alb. 3367.

IRVING PARK Y. M. C. A.
Nicely furnished rooms, many with running water and bath; 12 minutes downtown via railroad; cafeteria and restaurant; free parking; 24 hour service. 4251 Irving Park-rd. Pensacola 1400.

TO RENT—ROOMS—WEST.

ALBANY, 36 N.—Desirable, lg. outside rm.; exc. tran.; pri. home; refs. Bernard, aft. 5.

HOMAN, 323 S.—Clean, warm, single room; adj. bath; h. w.; gd. tran.; gentlmn. $3.50.

TO RENT—HOUSEKEEPING ROOMS.

South Side.

DREXEL-BLVD., 4252—Des. frt., clean, quiet 2-2½ rm. apts.; refrig.; $8-$9; L. bus. surf.

DREXEL-BLVD., 4600—Modern 1, 2, 3 rm. apts.; some have private baths. Reasonable.

ELLIS, 4545—Beau. frt. 1 rm. apt.—18x24 ft. Cln., quiet; frig. $7.50. Adults; gar.

ELLIS, 6418—KIMBARK, 6616—Newly furn. 2-3 r. kit., pri. bath. $10 up; hskp., $4.50.

HARPER, 5455—New furn. carpet; lge. 3 rm. apt., $8; 1 rm. effic., $4-$5; ad.; I.C.X.

INGLESIDE, 6026—2 rm. frt.; 2½ rm., rear pch., $7-$7.50; 1 rm. kitnts., $3.25 to $5.

LAKE PK., 4323—Lg. 1, 2 outsd. rs.; Frig.; lines; ldry., $6-$9.50; slpg. rs., $3; gar.

LAKE PARK 4919—Clean kitnt. apt.; pri. adj. bth., $5 up; auto sp.; 4 rm. bsmt. reas.

UNIVERSITY, 6543, 1ST—Cool front 2½ rms. Real bedrm.; refrig. Adults. $9.50.

WOODLAWN, 6131—Newly dec. 1-2 rm.; quiet; refr.; $6-$9; adults only. I. C. U. of C.

47TH-PLACE, E., 1355—2, 2½ rm. kitnts.; priv. toilet; sleeping rm. refrig., transp.

60TH-ST., W., 315 [Princeton]—1 rm. furn. or hskpg.; $3.50-$5 week; auto yd.; nr. L.

65TH-PL., 1523 E.—New, dec. 1-2 rm. apts.; refr.; also sleepg. rs.; adults; all transp.

North Side.

ALDINE, 517—1-2 rm. kit. apts.; refrig.; well fur.; $3.50 up; sgl., dbl. rm., $2.50 up.

BELLE PLAINE, 929—3 Lt., cln., quiet frt. R.; Frig.; well furn.; new. dec.; all tr.

BELMONT, 456—3 rm. bsmt. apt.; priv. bath. Frigidaire; also 1 rm. kitchenette.

BERTEAU, 1721 [4200 N.]—Cheerful, cln., sgl. hskpg. rms.; frig.; $3 up. Buc. 3815.

BROADWAY, 4040—Lge., airy, front parlor kit., $5; Pullman kit., $4; newly dec.

BUENA, 712—Cozy 1 rm. kit.; attr. furn.; Frg.; nr. lake. $4.50 up.; exc. tr.; slpg. rm.

CUYLER, 933 [4030 N.]—1 rm. kit.; frig., $5.50. Sm. kit. for 1, $3.50. Lakev. 10023.

DAKIN, 922—2 rm. basemt. apt.; pri. bath; Frig.; nice. furn.; Sheridan L, bus; adults.

DEMING, 542—2 rm. kitnts.; 1st and 2d fl.; beau. furn.; frig.; also slpg. rm. Reas.

GRACE, 719—Beau. furn. 1 rm. kits., $4.50 up; 3 rms., priv. bath, rl. kit., frig. All tr.

GUNNISON, 935 [4825 N.]—1 room kitchenette, newly dec.; electric refrig.; $5.

KENMORE, 4618—KENMORE APT. HOTEL. 1-2 rm. kitchenettes, $5 to $10 week.

KENMORE, 5232—Residence; light rm., all home privls.; bus. girl. Long. 2850.

LA SALLE, N., 1525—Nr. Lin. Pk., beach; single hskpg. rms.; run. water; $2.50-$4.50.

LEHMAN-CT., 2724—Near Diversey Parkwy. 1 front apt., Pullman kit., frig., $7.

MAGNOLIA, 4845—Cozy 1-2 rooms; nicely furn.; newly dec.; elec. refrig.; all trans.

SHERIDAN, 5016—1 rm. kitnt. apts.; $4 wk. up. Also lg. 3 rm. apt.; pri. bath. Frig.

SHERIDAN, 4723—Nicely furn., dec. 1-2 rm. kitch.; priv. bath; refrig.; maid serv.; reas.

WELLINGTON, 534—Beau. lge. frt. studios; pri. bath; frig.; $12. 1, 2, 3 r. apts. $5-$9.

WINDSOR, 819—1 rm. kitchenette apt.; priv. bath; refr., clean, nr. lake; gd. tr.; adults.

BOARD AND LODGING.

South Side.

BLACKSTONE, 4923—Comf. home for young people; excel. meals; all trans. Ken. 9888.

UNION, 7120—Pleasant rm.; excel. meals; gd. tr.; priv. fam.; man; reas. Aber. 6264.

ATTR., congenial home for yg. girls—New furn.; reas.; I. C., L, ½ blk. 63d. Pla. 9709.

62D, 1111 E., 2D APT.—Board and room; home cooking; good trans. $7. Fair. 8543.

North Side.

CHASE, 1445—Lge. sgl., dbl. rms.; real home; Gentiles; fine meals; all tra. Rog. 0659.

HALSTED, N., 2910—Clean, quiet rm.; good home cooking; nr. Lincoln Pk.; best trans.

RUSH, 1037 N.—Desirable room in prv. apt.; excellent meals; $8. Mrs. Heuer.

SHERIDAN, 5643—Hse. on lk. bch.; dbl., sgl.; exc. mls.; reas.; pri. fam.; all tr. Sun. 9319.

WINONA, 1066—A real home for average bus. men; cor. rms.; exc. meals. Rav. 8196.

VERY BEST—In congenial, de luxe apt.; cater to your desires in diet. Sun. 3611.

VACANCIES in beau. appointed home—Gentiles; best trans.; reas. Lakeview 10418.

West Side.

WASHINGTON-BLVD., 3144—Lge. rm., desir. for 2, adj. bath; all tran.; exc. meals; reas.

Convalescent Homes.

IDEAL for elderly persons—Spac. grnds., scr. porch; ½ block park; reas. Grac. 9123.

Wanted.

LADY wants room and board with small family. Address A 434, Tribune.

HOTELS AND APARTMENT HOTELS.

HAWAII COMES TO CHICAGO

Ready for your inspection on a high floor in this quiet residential hotel is a most unusual apartment consisting of bedroom, living room, dining room bath and kitchen. Styled in a South Sea fashion, but planned and decorated for comfortable, quiet, living and smart entertaining.

Whether interested in moving or not, we urge you to see this decidedly different apartment now.

Park Dearborn Hotel
1260 NORTH DEARBORN

FOR A FINE HOTEL HOME
THE GRAEMERE
offers a smartly furnished bedroom suite comprising living room, dinette, kitchenette, bedroom and ample closet space; 2 exposures, with view of Garfield Park; motor coach to door; ideal Central West location. 3 ROOMS—RENTAL AT $115.
3400 West on Washington
DIRECTION: DOWNS, MOHL & CO.

A downtown address of distinction at a cost within a moderate budget.
$35 $45
Room with lavatory, studio bed $35
Room with bath $45
Attractive and comfortable furnishings with complete 24 hour hotel service.
LA SALLE HOTEL.
Franklin 0700.

NEWEST FIREPROOF BLDG., NEAR LOOP.
MARK TWAIN HOTEL
NEW MODERN FURNITURE
All rooms private tub, shower, free radio. $1.50 PER DAY. $8 PER WEEK UP. Attractive monthly rates; Garage service. 111 W. Division, cor. Clark. Mic. 7150.

Hotel Home on the Park
THE WEBSTER HOTEL is fashionable, conveniently located, yet reasonable in cost. Beautifully furnished rooms. $50 a month. Also suites from $75. Excellent cuisine. WEBSTER HOTEL. 2150 N. Lincoln Park West.

DEARBORN PLAZA
KITCHENETTE APTS., $12.50 WEEK UP. SPECIAL MONTHLY RATES. Rooms, $9 per week; daily, $2.50 up. Walking distance to the loop. 1032 N. DEARBORN-ST. WHI. 6464.

Lakeland Apt. Hotel
4541 SHERIDAN-ROAD. Choice 1 and 2 room kitchenettes. Complete hotel service. Parking. RENTALS FROM $40.

LINCOLN PARK ARMS
SUN BATHING ON ROOF GARDEN. 2738 PINE GROVE-AV. LIN. 1400. 1 TO 3 ROOM FURN. APTS. COMPLETE HOTEL SERVICE. RATE $45 UP.

WELLINGTON ARMS
2970 SHERIDAN-ROAD. 1 to 5 room apts.; furnished and unfurnished; $40 up. Bittersweet 4600.

HOTEL DEVONSHIRE
19 E. OHIO-STREET. Attr. rooms with bath, $6; 24 hr. serv. Practice studio available. No charge. 5 minutes to loop. Sup. 4900.

WINDALE HOTEL
6019 N. WINTHROP-AV. LON. 2840. $6 WK. AND UP. DAILY, $1.50 AND UP. ALL RMS. WITH PRIVATE BATH-SHWR.

The Stevens Apartments
ARE IDEAL FOR SPRING AND SUMMER. 1 room $50-$75; 2 room apts., $110 up. 720 S. Michigan. WABash 8450.

Chateau Hotel, $7.50 Wk.
3838 BROADWAY. LAKE VIEW 8310. Beau. rooms, pri. bath and shwrs.; 2 clos.; fireprf. bldg.; spec. mo. rates; $1.50 day.

MIDLAND HOTEL
172 ADAMS, NEAR LA SALLE. See the newest hotel rooms in loop. All private bath and shower; reas. rates.

NEWBERRY HOTEL
$6 weekly, $1.50 daily, 817 N. Dearborn-st. Newly furn. and dec. Comfortable rooms.

BUENA PARK HOTEL.
4145 Broadway—350 newly furn. outside rooms, $6 week up; 1 blk. bus. st. car at door.

WACKER Hotel—New fireproof bldg.; outside rms.; priv. bath; $7 wk. up. An A. A. A. Hotel. 111 W. Huron-st., corner Clark.

DEWEY APARTMENTS in the Edgewater Beach Hotel. Telephone Longbeach 6000.

PLAZA HOTEL—Clark and North-av. at Lincoln park: apts., $75 month. Sup. 2680.

CHELSEA HOTEL, 920 WILSON-AV.—Rooms as low as $6.00 a week. $1.50 daily

OLYMPIC HOTEL—$5.50 WK., $1.50 DAY; ALL RMS. BATH-RAD. 1015 N. CLARK.

TO RENT—HOUSES.

Suburban—North.
NORTH SHORE houses and apartments. McGUIRE & ORR, Evanston. Rog. 3213.

Suburban—West.
4 BEDRM. house—Garage; owner will retain 1 bedrm. and pay board if agreeable. 417 Home-av., Oak Park. Euclid 3409 W.

SUBLEASE 5 RM. BUNG. GARAGE—$52.50. 746 HIGHLAND-AVENUE, GLEN ELLYN.

MAYWOOD—6 r. cor. brk. bung.; h. w. ht., stoker; gar.; $50. Owner. Hinds. May 2764.

TO RENT—FURNISHED HOUSES.

5 RM. COLONIAL—Suburban; excel. furn.; grds.; trans.; oil ht.; air cond. Elmhurst 59J.

WANTED—TO RENT—HOUSES.

WANT 5 or 6 rm. bungalow or cottage on N. W. side. Call Berkshire 9343.

TO RENT—RESORT PROPERTIES.

Illinois.
8 RM. home, 2 baths; lake front, Fox Lake Antioch; $350 season; or sell. Edg. 7552.

Wisconsin.
SILVER LAKE—New 5 rm. home; cab. sink lav., elec. Est. 3934 week days, aft. 5.

4 ROOM lake front cottage; by week, month, season in Waupaca. Euclid 5765.

TO RENT—APARTMENTS—GENERAL.

BETTER apts—2-6 rm. mod., dec.; near transp.; city or subs.; $35-$85. Cen. 3338.

TO RENT—APARTMENTS—SOUTH.

General List.

Country Shore Apts.
2-3-4-5 RMS., $40 TO $70
7036-42 OGLESBY 7037-43 CRANDON
2301-47 E. 70TH-PLACE
White woodwork, built-in tub, showers, new Frigidaires, table top stoves, sanded floors; decorate to suit. Near Jackson park, lake, schools, churches, shopping center; I. C. and bus trans. See Mr. C. R. Corbett, agent. 7037 Crandon. Dor. 6132.

7853 COLFAX.
Modern 2-4 room kitchenette apts. Refrigeration; tile bath, shower. Very desirable building.

900 W. MARQUETTE-RD.—3½-4 rms.; inador; t.t. stv.; rfg.; $42.50-$45. Wen. 3665.

1, 2, 3, 3½ Rooms.

1040 W. 87TH-ST.
3½ rooms, $45; free gas; R. I. trans.

5493 LAKE PARK-AV.
3 rooms, $32.50. I. C. transp.

5425 WOODLAWN-AV.—Lg. sunny 2½-3½ rm. apts.; very mod.; reas. rent. Hyd. 3668.

7929 MARQUETTE-AV.—3½ rms.; inador; rfg.; good trans., $45. Franklin 0353.

6427 UNIVERSITY-AV.—3 rooms, elec. refr. All transp. Call Butterfield 0118.

2 OUTSIDE rms. and kit. Lge., lgt., cross vent; I. C., bus; $40. 5114 Kimbark-av.

4, 5, 6, 7 Rooms and Larger.

7612 ESSEX-AV.
5 lge. rms.; encl. slp. pch. and sun par.; shwr.; I. C., surf. $65 incl. gar. Tri. 8042.

4448 DREXEL-BLVD.
5-6-7-8 rooms. $50 to $80.

BEAU. 6 rm., 2 bath apt.—On lake; elevator; beach; avail. May 15. 2860 E. 76th-st. 4B.

4718 INGLESIDE-AV., 2D FLOOR. Modern 6 rms., 2 baths; very reasonable.

5453 LAKE PARK-AV. 5 rooms; I. C. trans., $35.

DORCHESTER, S. E. corner 53d—7-8 rms., $45-$55; decorated. Agent. Hyde Pk. 8214.

5304 WOODLAWN-AV., 2d E.—4 large, light rms.; inador, refr. Orr Realty, 1315 E. 53d.

SUBL. 4 rm. apt., $45; large, lt. rms., wht. wdwk., t. t. stove. 7248 Bennett. Hyd. 5284.

8228 S. PEORIA, 2d—6 rm., de l. apt., insulated; shower; sunpch.; gar.; awnings.

4 AND 6 rm. flat—Nice and light; gd. trans., I. C., L. st. car; $35-$40. 1380 E. 62d.

5 ROOMS, $50—Arch doorways, plastic walls. 9041 DANTE.

4 RMS.—Modern; nr. trans., churches. $42.50. 1237 W. 81st-st. Radcliffe 9748.

SUBLEASE—4 rm. apt. and bath; available now; $42.50. 7942 S. Wabash. Apt. 3A.

5 RM flat and sun par.—Heated; 2d fr. Garage. $60. 8401 Oglesby. Midway 0050.

Horse Sense Answers

1. Engineer 4. 8:51
2. Sulfanilamide 5. Clutch
3. Golfer
6. [a] Rome—Tiber [y]
[b] London—Thames [v]
[c] Paris—Seine [z]
[d] Vienna—Danube [x]
[e] Warsaw—Vistula [w]

TO RENT—APARTMENTS—SOUTH.

4, 5, 6, 7 Rooms, and Larger.

VISTA HOMES
5844 STONY ISLAND-AV.
4 TO 8 ROOM APTS.
DOORMAN—ELEVATOR—GARAGE. Overlooking Jackson Park. A modern fireproof bldg. Spacious rooms. HOGAN & FARWELL, INC., Exclusive Agents. Representative on premises. Dor. 2717.

FACING LAKE
5 rm. apt., 54th-st.; new elevator bldg., occupied 4 mos.; 2 baths; sublet; leaving city; lease expires May, 1942; liberal concessions reduces rent to $80 month. PHONE MIDWAY 5874.

4 Large Mod. Rooms, $47.50
White woodwork; G. E. refrigeration; inador; 1½ blocks to I. C. South Shore 1716. Agent on premises. 7616 COLFAX-AV.

4 RMS.—MODERN—$45.
Gas refrig., in-a-dor; near R. I., L. surf., Parker school; well kept bldg. 6636 Yale avenue. McClun, 217 W. 63d.

COMPLETELY REMODELED.
4 rm. apts., $37.50-$45; n. w. cor., 37th and Lake Park; nr. lake, I. C. and bus. Agt. at bldg. Sat. and Sun. aft. Cen. 8534.

4 Large Rms.-South Shore
7136 Bennett. Blk. I. C.; lge. clos., tile bath, canv. walls, inador. New stove, refr.

5 ROOMS, COR. APT.
8059 St. Lawrence-av. New stoves and refrigerators, tile baths, shower, painted walls.

TO RENT—APARTMENTS—SOUTHWEST.

4, 5, 6, 7 Rooms and Larger.

MOD. 5 rms.—Newly dec., across park, new stove, frig.; $47. 3434 W. 67th. Rep. 3745.

TO RENT—APARTMENTS—NORTH.

General List.

415 Fullerton-Pkwy.
Large Living Room, Inador Bed, Bedroom, Dinette, Kitchenette, Dressing Room, Bathroom, Spacious Closets, Parquet Floors, $70. Peter F. Reynolds. Lin. 1518.

THE FARCROFT—1337 Fargo
Lake View apts.; 13 story elevator bldg.; 3½-4 spacious rms.; tile baths; maid service available; switchboard; $65 to $85.

WELLINGTON ARMS, 2970 SHERIDAN-RD. 1 to 5 room kitchenettes; furnished or unfurnished; starting at $40. BIT. 4600.

1, 2, 3, 3½ Rooms.

1400 LAKE SHORE-DRIVE
Living rm., dinette. New porcelain kitchen. Utilities included in rental. $59.50 up. Agent. Whitehall 4180.

NEAR NORTH SIDE
1½-2½ lge. rms.; high ceilings; firepls.; $50-$75. Appt. Del. 3855 aft. 5. and Sun.

2349 DEVON-AVENUE.
2 room kitchenette apartments; free gas and refrigeration; electric elevator. Reasonable rentals.

840 AINSLIE-ST.
AT THE PARK AND LAKE
2-3 ROOMS WITH IN-A-DOR BED, SHOWERS, TABLE TOP STOVE, ETC.

1664 W. FARWELL—2 large light rooms; white woodwork; new table top stove; inadoor; court bldg. E. Whitney, Lon. 4919, or Jan. Schopper, 1656 W. Farwell. $37.50.

LARGE liv. rms., dressing rms., kitnts.; free gas, light, refrig; bus at door; 1 blk. lake. 1438 Howard. Rogers Park 6951.

3½ RMS.—Modern; 7078 N. Wolcott; tile bath; rollaway; canvas walls; free refrig.; all trans.; restricted. Bredemann.

611 ARLINGTON-PL., near Park—Beautiful roomy 3½ room apt., cheerful new bldg. Including refrig.; $48.50. Lincoln 2282.

3 BEAUTIFUL rooms—Overlooking Lincoln Park; living room 19x23 with natural fireplace. 325 Fullerton-pkwy.

1209 N. STATE — 3 rooms; modernistic; completely electrical; immed. possession. Shown by appt. only. Whitehall 4560.

2201 EASTWOOD-AV.
3½ rooms, $42.50. See manager.

4719 N. LEAVITT—Lg. 2½ rms., very reas. Manager on premises. Ard. 6495.

1½ AND 2½ bedrm. apts.—Carpeted, elev., gas, refrig. free. Reas. 7010 N. Ashland.

1094 PRATT—Sublease 1½ room at lake; exc. tr.; new refr.; $35 mo. Rog. P. 6077.

325 FULLERTON-PKWY. — 3 rooms; living room, bedroom, all elec. kitchen; $62.50.

JUNE BRIDES—2, 3 rooms, $36.50 up. 517 BROMPTON, nr. Sheridan [3570 N.]

2319 ORCHARD—2 rm. apt.; in-a-dor; Frigidaire; new building; $37 month.

837 WOLFRAM—1½ rms., $35; carpeted floors; elev.; elec. refrig.; gas; gd. trans.

LARGE liv. rm., nat'l fireplace, kitnt., bedrm., bath, $65. 23 E. Division-street.

853½ AGATITE [4450 N.]—Mod. 3½ bedrm. apt.; will dec.; gd. tran.; reas. Lon. 3796.

815 CORNELIA—1, 2, 2½, 3; free gas; good trans.; $27.50 up. Ind. 2020. Agt. on prem.

921 SUNNYSIDE.
3½ rooms, $40. See manager.

UNUSUAL GARAGE APT.—3 RM.; GRANVILLE AND SHERIDAN. HOL. 3730.

4, 5, 6, 7 Rooms and Larger.

433 BRIAR-PLACE
5 room apts.; unusually large, light; 2 baths; elevator bldg.; overlooking lake. See Mrs. Cliff on premises. Buc. 1131.

RIGHT ON LAKE
1051-55 PRATT-BLVD.
Choice de luxe 4-5 rm. apts., $65-$85. Large, lt. rms., overlooking lake shore; inador beds. Gentiles. See janitor.

4900 SHERIDAN-RD.
Corner bldg.; 6 and 7 rooms; 2 and 3 baths; $65 to $80; good transportation. Near lake. Longbeach 8833.

6 ROOMS AND SUNPORCH.
Corner Clarendon and Wilson, 801 Wilson, 3d flr. Grand view of park and lake. P. F. Reynolds Co. Lin. 3633 or Div 0014.

1400 LAKE SHORE-DRIVE
Living rm., bedrm., dinette, kitchen; lake exposure; gas, elec. and refrig. incl. in rent. $79.50. Agent. Whitehall 4180.

6819 LAKEWOOD—5 rms., front apt.; 2d fl. Painted walls, tile bath, shower, fireplace. Nr. all trans., shopg., lake. See janitor.

1625 GREENLEAF—4 beau. outs. rms., 1st-2d; w. w., tile bath, shwr., ample clos., new refgr. and stove; $50. Gentiles. Bri. 2578.

454 ROSYLYN-PL. [2500 N.]. East of Clark-st.; near Lincoln park; 5 rooms, 2 baths, porch; $57.50. Phone Weber, Div. 4210.

6 LARGE rooms—Tile bath, shwr., refrig.; nr. Catholic and public schls.; reas. Immd. poss. 7227 N. Bell-avenue. Holl. 2849.

2335 COMMONWEALTH—5 and 6 rms., 2 baths; elev. bldg.; $85-$100-$115; also 5 rm. lobby apt., $65. Ofc. of bldg. Cen. 5050.

1906 LINCOLN PARK WEST—Block from park; 4-5 rooms; elect. refrig.; $40-$45. H. W. CROXTON & CO. Michigan 6567.

S. W. Cor. Cleveland-Fullerton, 5 and 6 rms., $42.50 up. See Janitor or Shanklin & Co. 111 W. Washington-st., Fra. 5034.

843 AGATITE [4430 N.]—Near park; 4 rm. apartments; private frt. porch; $42.50. H. W. CROXTON & CO., 4723 BROADWAY.

1415-17 ADDISON-ST.—5 rms.; nicely arranged; priv. frt., rear pchs.; refrig.; reas.

4 RM. attic fl.—With bath; encl. pch.; good trans.; reas.; adults only. 2027 Berteau.-av.

4458 BEACON—5 lge., lt. rms.; clean; quiet; refined. Immediate possession.

1430 W. CUYLER-AV. at 4030 N.—5 rooms; steam; refrigeration; $45.00.

4752-58 MAGNOLIA—Large attrac. 4-5 rms., new stoves, refrig., excell. trans.; reas.

920 GEORGE—5 spac. rms. and sun par.; 1¼ baths; nr. all trans.; $65. Well. 9679.

1416 FARWELL—6 room apt., heated, $45; will dec.; nr. trans. Rogers Park 5303.

BEAU., mod. 5 rms., $70; 4 rms., $47.50. Sun par., firepl.; exc. tr. 1358 Thorndale.

5 RMS., $45; 1st and 3d—Refrig., t. t. stove; keys at 842 Fletcher-st., 3d fl.

4443 GREENVIEW—4 rms., mod.; inador; new stove; Frig.; gd. trans. Resident mgr.

1144 W. MONTROSE—4 sunny rms., st. ht.; gas rge.; refrig. Will dec.; reas.

934 DIVERSEY—4 r. frt. apt.; will dec.; bth.; stv. ht.; $25. Key in store. Jun. 6402.

BOUGHT home—Must sublease 4 lge., light rms.; T. T. stv. Reas. 4707 N. Campbell. 2d.

2535 N. BURLING—4 lite rms., heated, 2d fl. Compl. redecor.; gd. trans.; immed. poss.

1111 GRACE—5 clean rms.; stm.; arch doorways.; all trans.; adults; gentiles. $40 up.

808 BARRY-AV.—7 rooms; $40; steam heat; good transportation. Lakeview 6480.

SPECIAL BARGAINS—4-5-6 RMS. Nr. lake, all trans. Mr. Harris. Cent. 6610.

405 BRIAR-PL.—4 spacious rooms, all outside. $75. See janitor, or Cen. 5050.

1008 DAKIN-ST.—4 rooms, $37.50. Agent on premises, or call Wabash 7300.

5791 RIDGE—5 very mod. rms., encl. rear porch; arch doorways; $52.50. Lon. 2820.

5060 MARINE-DRIVE—New 4 rm. apts.; lake view; 12 elevators; doorman. Lon. 5975.

665 GRACE-ST.—4 to 6 rooms; sun porch; ½ block west of Lake Shore-dr. $50-$80.

5 RMS., 2 baths, sun parlor, $57.50. Jonquil and Sheridan. Briargate 2893.

TO RENT—APARTMENTS—NORTH.

4, 5, 6, 7 Rooms and Larger.

UNUSUAL 4 ROOM UNITS
Modern apts.; light, airy; near schools, shops, park, transportn.; moderate rentals.
617 MELROSE-ST.

6 ROOMS—2 baths, sun parlor, new stove and refrig.; brkfst. rm.; modern. See agt. on prem. 6227 Kenmore-av. or Lin. 2717.

TO RENT—APARTMENTS—NORTHWEST.

General List.

3339-41 W. DIVISION—3½ ROOMS. 1908-14 N. KIMBALL—3½ ROOMS. A-1 decorating. Sanded floors. Refrig. Table top stoves. Agent on premises. H. R. HOFFMAN, INC. 1 N. LA SALLE. RAND. 4969.

5635-43 SPAULDING—3½-4 rooms, $47.50; free refrig. Jan. on prem. or call Key. 0452.

1, 2, 3, 3½ Rooms.

3½ RMS.—Reas. rent; nr. L.; S. E. cor. Christiana-Wilson. See jan. or Lon. 9000.

4, 5, 6, 7 Rooms and Larger.

2724 LOGAN-BLVD.—Corner bldg.; 5 lovely rooms and sunplr.; will sacrifice to reliable tenant. Call Lafayette 2524 before 6 p. m. Ask for Paul Ackerman.

PROFESSIONAL 5 rm. flat—Including office and garage; $65. 6100 Addison. Call Berkshire 0564 or Janitor, 6117 Addison.

6 RMS., 2d fl.; glazed slpg. porch, stm. ht., stove, Electrolux; gd. tran. See 3d fl. afternoons; reas. 5133 N. Christiana-av.

MODERN 4 rooms—$47.50; 4½ rooms [2 bedrooms], $52.50; tile bath, shower, t. t. stove. 2715 N. Lockwood. 1 block bus.

4440 N. KILBOURN—5 light rooms, stove heat; will recorate. Adults preferred.

5 RM. heated, modern flat; 2d floor; $48. 4905 Dickens-avenue. Berkshire 5523.

BEAUTIFUL modern 5 rm.; breakfast nook; reas. 2325 N. Springfield. Spa. 7516.

3220 PALMER-ST.—6 lge. beau. rms. 2 flat bldg.; light, airy; gar. Spaulding 9177.

MODERN 4 large rooms—Frig., t. t. stove. 3039 N. Le Claire, 1st fl., cor. of Nelson.

6 LT. rms.—H. w. ht., refrig. and stove; gar. incl.; adults only; $60. 4918 Schubert.

1ST FL.—5 lite, lge. rms., h. w. ht., t. t. stove; refr.; slpg. pch.; gar. 5149 Oakdale.

TO RENT—APARTMENTS—WEST.

General List.

3515-27 FRANKLIN-BLVD.
2-3-4 RM. APTS., $37.50 AND UP. Modern white woodwork; new Frigidaires, table top stoves. See Mr. Walters on premises or call Van Buren 5120.

1, 2, 3, 3½ Rooms.

3 LARGE rooms—Hot water heat; 1st floor. Reasonable. 1729 Monroe.

2½ RMS.—Basement flat; hot water; light and gas free, $22.50. 3005 W. Fulton.

SUNNY 3 rms.—New Electrolux, Venetian blinds; $20 adults. Inquire 1159 Adams.

4, 5, 6, 7 Rooms, and Larger.

335-343 N. MENARD—4 and 5 lge. rms.; comp. dec.; reas. rent; exc. trans. and stores. See janitor or ph. Sun. 6649.

5521 WASHINGTON-BLVD.—4 and 5 rooms. New ranges and refrig. Very des. $50-$75.

CAMPBELL-AV. S. 411—Mod. 4 rms.; stm. ht., hot water, Frigidaire, $38; adults.

4901 W. ADAMS—Modern 4-rm. apt., new stv., refg., shower. See janitor. Mans. 6185.

SUBL.—Due to draft; beau. light airy 4 r. apt.; $40. Zukerman, 528 N. Trumbull.

5 RM. light apt.—Refrig., gas stove, stoker ht. 1244 S. Springfield. 3d. Roc. 0484.

TO RENT—APARTMENTS—SUBURBAN.

SOUTH.

Beverly Hills—20 minutes to loop.
CHOICE 4 RMS.—Immed. poss.; t. t. stove, inador; R. I. tr. 10537 S. Hale. Bev. 6535.

NORTH.

Evanston—15 minutes to loop.
OVERLOOKING LAKE.
470-498 SHERIDAN-RD.
5 and 6 rooms; 2 tile baths; exclusive; high grade; spacious. Picture windows with view of lake and park. Living rm. 14x25; high ceilings; natural fireplace. Car service to L and steam line. Gar. and maid's rm. on premises.
W. S. HENNESSEY CO.
Mr. Raymond. Rogers Park 0458.

DE LUXE APT. HOMES
EVANSTON'S NEWEST BLDG.
Latest features of design and equipment for comfortable and luxurious living. 4 rooms, some with 2 bedrooms. Will decorate to suit.
1½ BLOCKS WEST ISABELLA L STATION
Rogers Park 1727, or University 9500.

5 LARGE, light rms., sun parl. and slpg. pch. 2d apt. 422 Keeney-st. Reg. 5926.

Skokie—31 minutes to loop.
9012 N. EWING-AV.—5 rooms; closed in porch; garage; modern. Call Irving 1404.

WEST.

Berwyn—17 minutes to loop.
5 RM. apt.—Stm. ht., janitor service; $52.50. Avail now. 6407 W. 18th, Apt. 7; Berwyn.

Oak Park—14 minutes to loop.
EXCLUSIVE APTS.—5 ROOMS. Strictly modern. Randolph 2574.

TO RENT—FURNISHED APARTMENTS.

(See Also Hotels and Apt. Hotels.)

SOUTH.

OGLESBY ARMS
7051 OGLESBY-AVENUE.
2 rooms; complete furn., new, decorated. Free gas, light, and refrigeration. Maid service.

3½ RM. KIT. APTS., $75
Big units, nicely furn., dec.; 24 hr. serv. Individual G. E. refrig.; plenty of closets. CARYLCOURT APTS., 4537 S. Drexel.

4009 LAKE Park—2 large rooms; newly decorated; elec. refrig.; telephone service; lake breezes. $30 per month.

1-2 RMS.—Furnished or unfurnished. 753 E. 79th-st. McKey & Pogue. Tri. 5060.

6121 WOODLAWN—3-4 rms.; nicely dec.; elec. refrig.; adults; no animals; $45-$60.

5114 KIMBARK—3 rms., kit.; lge., light; cross-vent.; own. oper. bldg.; I.C.; bus; $60.

5528 CORNELL-AV.
2½ rooms; $37.50; I. C. transp.

5112 CORNELL-AV.
4 rooms, $52.50. I. C. transp.

CARLTON APT. HOTEL—2 rm. kitchenette apt.; light, refrig., quiet. 6440 Woodlawn.

4815 LAKE PARK-AVENUE.
2-3 rm. lovely apts., $45-$50; adults.

6040 DORCHESTER—Refined 4 room apt.; twin beds, rear porch; all trans., $60.

MINERVA CREST APTS., 6540 Minerva—1 rm. kitnt. apt.; fireproof; good trans.

1 AND 2 rm. apts.—Priv. baths; Frig.; nr. lake; nice. furn.; adults. 4210 S. Berkeley.

4 RMS.—Very reasonable. Adults. 1231 E. 46th-st., 1st apt.

BEAU. 3 rm. kitchnt., compl. furn.; elec. refrig.; gd. transp.; reas. 441 W. 79th-st.

810 HYDE PARK-BLVD.—3-4 rm. apts., all pri. baths; $42.50 up; also wkly. Ken. 0940.

4 LGE. rms.—Beau. furn.; inador bed; $65; gd. transp. Kelly. 7659 Kingston.

6511 ABERDEEN—Basement apt.; 4 rooms; electric refrigeration; gas, $35.

NORTH.

SUBLEASE to Oct. 1st—1½ rms., beau. furn. and fully carpeted. $50. Lincoln 6780.

4625 MALDEN—1½, 3½ attr. furn., newly dec., frigidaire, all transportation.

1712 ESTES—2½ rms., $55; 3 rms., $67.50; cmpl. fur., tile bth., rfg., Gentiles. Rog. 6186.

3½ RMS., $55—Extra bed; newly dec.; nicely furn.; free lgt., gas. 1656 Juneway-ter.

4639 MAGNOLIA—Newly decorated. Well furnished 1 rm. apts. Adults. $35 mo. up.

1½ RM. kit. apts.—24 hr. swbd.; daily maid; $37.50; trans. 622 Patterson [3632 N.].

5722 WINTHROP—Modern 3 rm. apt. Daily maid, switchbd. Nr. lake, trans. $55 up.

DESIRABLE light 4 rm. apt.—Pch.; $55 im. poss. 1403 Rascher [5430 N.]. Sun. 7275.

210 E. PEARSON—Subl. 5 rm. apt.; 3d flr.; elegty. frn. Sacr. Inq. Del. 5456, Apt. 3-4.

SUBLEASE—May 15 to Sept. 15; 5 rm. apt. Restricted. Surf. and L. Hol. 2479.

ATTRAC. 2½ rm. apts.—Pri. bath; refrig., gas, linens, $11 wk. L-surf. 2535 Seminary.

647 SHERIDAN-RD.—2-3 rms.; furn. or unfurn.; gd. trans.; ½ blk. Lake Shore-drive.

4 RMS.—Inadr., wh. wdwk., shwr.; ½ blk. lake. L. bus; gas. refr. $58-$60. 1333 Touhy.

BEAU. large studio—Near loop; bedroom and sundeck; high ceilings. $45 up. Div. 10440.

1234 LOYOLA—Newly dec. 2 rm. kit., attrac. furn.; free gas, light, refrig., linen; $47.50.

1029 N. LA SALLE—Newly furnished kitchenette; private bath; $8 weekly.

THEY glow with beauty—3 rm. kitchnts. THE ADMIRAL. 909 Foster-av.

728 ALDINE [3300 N.]—3 rm. furn. apt.; bedrm., refg., pri. bath; gd. tr. Well. 6241.

834 FULLERTON—Modern 1 rm. kitnt. apts. Priv. bath. Frig. "L" express. Newly dec.

5602 RIDGE—Large kitchenette apt.; priv. bath; $10 weekly. See janitor.

857 DEARBORN—Large 2 rm. kitchenette apt.; priv. bath; $9 wkly. Del. 7519.

4-5 RM. mod. spac. sun par. apts.—5-6 rm. effic.; $60-$75; nr. lk.; tr. 1700 Greenleaf.

SUBLEASE—6 rm. apt. Immediate poss. until Sept. Nr. lake. Gd. trans. Rog. Pk. 5723.

TO RENT—FURNISHED APARTMENTS.

NORTH.

1½ RM. KITCHENETTES, $50
Newly decorated. Modern furniture. 24 hr. hotel service. 10 min. to loop. NORTH PARK HOTEL, 1936 N. CLARK. AT LINCOLN PARK.

4735 BEACON-STREET.
$34 to $47.50 per month. Also weekly rates; 1 and 2 rm. apts. Gas, light, elec. refrig., linens and maid service; 3 blocks west of Lawrence L station.

4631 N. PAULINA-ST.
2½ rs.; beau. furn.; new. dec.; well kept bldg.; nr. L. stm., bus, surf. $45-$47.50.

200 E. DELAWARE.
Att. furn. mod. apt., 8 r., 3 bths.; el. bldg. May15-Sept. 15. Appt. only. Del. 2212.

6 RM. apt., nicely furn.; lessor will retain 1 of 3 bedrms.; mid. aged tenants preferred. Refs. exchanged. $37.50. 447 Belden-av.

ARTISTIC 3 rm. apt., balcony, overlooking lake; private beach; plenty closet space; Gentiles; $65. 7679 Rogers, 3d. Hurlbut.

SUBLEASE beautiful 4 rm. apt., inador bed. Attr. furnished, complete, $65. 1725 Thorndale. Edgewater 3211. H. Larsen.

1½ RM. apts.—$35 up; 3 rm. apt., $50 up; beau. furn.; new, dec.; gd. shopg.; all tr.; swbd., daily maid; elev. 4875 N. Magnolia.

4 SPACIOUS ROOMS—INADOR, TWIN BEDS. 1507 Arthur. Loyola exp. Shel. 6165. $63.

933 W. FOSTER—2½ rm. studio apt. Pullman kitnt. Beaut. view. Fireplace. $55.

839 SUNNYSIDE—1 rm.; Pull., $30; 2 rms., $32.50-$35; priv. bath, refg.; Gentiles.

NORTHWEST.

LARGE 2 rm. apts.—Attr. furn.; light; cross-ventil. Free gas, elec., refg. MONT CREST APTS., 2552 Montrose-ave.

HOWARD Apts.—1569 N. Hoyne—Beau. 1-2-3 rm. kitchs.; G. E. refrig.; street car, L.

WEST.

1 ROOM Kitchenette—Rollaway; modern. Nr. L. $45. 5412 Ferdinand-st. Call Casper. Austin 0722.

OAK PARK CHATEAU—Complete hotel serv. 1-2-3 rm. kits.; twin beds; Gentiles. 330 North Austin-bl. Vil. 8500. Apt. 8510.

WILMINGTON APTS.—1½ and 3 rm. apts.; daily maid; elev. 3334 Maypole. Nev. 5222.

MOD. 2 rm. bsmt. apt., priv. bath, rt. reas. 3431 W. Congress. Ph. Van Buren 2711.

1, 2, and 3 rm. furnished apts.—Very reasonable; children welcome. 2647 Washington

632 N. PARKSIDE—Comp. furn. 2 rm. kits. Baths; frigids.; inadr. beds. Nicely furn.

THE Illinois apts.—1 and 2 rm. furn. apts., $4-$8; adults. 1743 Warren-blvd.

4947 W. CRYSTAL—2 rm. newly dec. and furn. apt.; gas, elec. refg. free. Aus. 7099.

SUBURBAN.

3½ RM. comp. furn. apt., $48.50 mo., or wkly. 1116 Madison, Oak Park. Vil. 9331.

WANTED—TO RENT—APARTMENTS.

MOD. furn. 4 or 5 rooms; priv. bath; near Leavitt and Adams. Seeley 9572.

TO RENT—STORES.

South Side.

7243 S. HALSTED
25x70; steam; well located; good for any business; $40; garage avail. Eng. 9614.

DRUG store—Good location, fixtures included. See D. F. Duffy. 6704 S. State-st.

24x110—Newly decor.; all trans.; good business loc. 310 S. Halsted. Del. 9883.

Southwest Side.
7048 S. WESTERN—Steam heat; choice location; 50x125. Reas. rent. Key. 4746.

North Side.
SHARE store and ofc. space—Tenant has use 1 rm. apt. and bath; rental low to right party. 1208 Hood. 9-11 a. m., 7-9 p. m.

STORE—Heated partitioned and furn. for office; $30. Inq. 3549 N. Halsted.

609 N. CLARK-ST.—Heated store. Cheap rent. Franklin 8395.

Northwest Side.
MONT CLAIRE SHOPPING DIST.—Large store. Will decorate and put store in first class condition. Cheap rent. 6959 FULLERTON [Grand-av.] H. F. PHILIPSBORN & CO. FRA. 8395.

STORE—ARCOLA HEAT; RENT BARGAIN. Available June 1st. 5422 ADDISON. FRANKLIN 8395.

6025 IRVING PARK-RD.—Heated store, desirable location; reas. Mulberry 2728.

West Side.
STORE—1905 W. Madison-st., good location; reasonable rent. Haymarket 6909.

Miscellaneous.
Attention, Retail Merchants
Fine desirable retail locations available for immediate possession
The ESTATE OF MARSHALL FIELD. HENRY F. DARRE, AGENT. 135 S. La Salle-street. State 0675.

TO RENT—OFFICES AND SHOPS.

Central.

OGDEN BUILDING
Convenient, economical offices in well maintained building. Elevator service to 2:30 p. m. Secretarial service available. Lowest rental in loop.
192 NORTH CLARK-ST.

32 N. STATE, S. W. cor. Washington—Fireproof bldg.; one floor; also attractive offices; north light; night service; center Loop; single room furnished, $20; with reception room, $35 up; beautiful desk space, phone, steno. SWIGART & CO. Room 601.

ATTRACTIVE FURNISHED OFFICE With RECEPTION ROOM, RENTAL $30, IN FIRST CLASS, WELL LOCATED BUILDING, WITH SERVICE OPTIONAL. 30 N. LA SALLE-ST. SUITE 300.

FURNISHED PRIVATE OFFICES. $15 PER MONTH. TELEPHONE SERVICE AVAILABLE. SUITE 420. 82 W. WASHINGTON-ST.

ATTRACTIVE Offices and Desk Space, Secretarial Service. 120 S. La Salle, Rm. 1440. Cent. 5813.

DESK space, mail, phone serv. Amer. Bkrs. Ins. Bldg., 43 E. Ohio, R. 1005. Sup. 1780.

TO rent—Desk space, small office; rm. 925, 39 S. La Salle. Secr. Serv. opt.

333 N. MICHIGAN-AV.—Mail-phone-desk. Telephone-Secretarial Serv., Inc. Fra. 7100. OFFICE, display or laboratory space. 154 East Erie-st. Whitehall 6026.

Outlying.
MODERN office with reception room, available now. 6239 S. Ashland. Pro. 1730.

WAITING room and office; ideal location for doctor. 5108 W. 31st. Cicero 681.

TO RENT—FLOORS AND LOFTS.

TO RENT—15,000 sq. ft.; 2d floor; for storage space; reas. rent. Mohawk 1855.

INDUSTRIAL PROPERTIES.

MANUFACTURING SITE
For Sale—75,000 sq. ft. of choice land, with C., M. & St. P. railroad; switching facilities; approx. location Central Park-av. and Division-st. For further particulars Address N F 210, Tribune.

SALE—1 sty. truss bldg., 11,400 sq. ft., on 18,400 ft. lot nr. Fullerton-Kostner; lite 3 sds.; wd. flrs., stm. htg. plant; 75 h. p. Diesel, for power. Price $17,000; $6,000 down, bal. in 40 months. Cook & Fairbanks, Inc., Cen. 1117.

FOR YOUR NEEDS CALL
STRAUS & CO.
120 S. La Salle-st. Phone State 1945.

FOR SALE—S. E. corner Fullerton-Seeley; 100x125 ft. bldg., 6,250 sq. ft., suitable foundry, heavy mfg., gas station on corner, net income $2,800. $17,500. Address M O 456, Tribune.

TO RENT—15,000 ft. brick building; mill construction; sprinklered; watch service; side track. Will divide. UNION INTERIOR FINISH CO., 5319 S. La Salle-st. Boulevard 7270.

GARAGE FOR SALE.
Fireproof; ideal north side location; 36,000 square feet net; present tenant doing good business. Possession arranged. Price $39,000 cash. Address N H 527, Tribune.

1 STORY bldg.—112,000 sq. ft., N. W. Side; on switch; saw-tooth skylights; nice offices; spkird. Bargain cash or terms. HART & WHETSTON. State 8270.

60,000 SQ. FT. concrete bldg.—1 mile from loop; high pressure steam; vacant land. Ask $75,000; want offer. Randolph 2311.

57,500 SQ. ft.—2 sty.; priv. switch; daylt. 4 sides; poss. June 1; must sell; $57,500; might rent. Address N A 464, Tribune.

1617 MICHIGAN, 1st loft—37x160; heated; no interior columns. Pagin, Rand. 1011.

15,000 SQ. FT.—1 sty. gar. type; no posts. Ideal loc. 3220 Grand-av., near Kedzie.

BOATS, YACHTS, ETC.

48 FT. A. C. F.; perfect condition; sleeps 8; large deck space; open after deck house; fully electrically equipped; new generating plant. Can be seen at Great Lakes Boat yards or call Bittersweet 0653.

CENTURY 19 foot runabout—Gray 160 horse Fireball motor; used 15 hours. Cost $2,300, asking $1,200. Can be seen at Chris-Craft whse. Navy pier; private owner. Address E L 32, Tribune.

16 FT. CABIN Cat boat—Ideal Cruiser for 2. Prams, Row, Sail, Dinghies. BARGAIN. Chicago Marine, 6117 Princeton. Rep. 8144.

"ULYSSES"—20 ft. keel sloop; 2 set sails; $250. See at 4142 N. Rockwell. Shel. 7717.

WILL pay cash or trade your old Outboard motor. H. Packler, 1339 S. Cicero-avenue.

BUYS IN FACTORY REBUILT MOTORS. Maypole, 5901-07 W. Madison-st., Chicago.

CASH LOANS ON YOUR BOAT. Up to $5,000. Br. Wolman, Victory 2211.

60 FT. sail boat for sale cheap; owner drafted; must sell. Keystone 4746.

REAL ESTATE—APARTMENT BLDGS.

South Side.

6 APT. BARGAIN
One of the best in Woodlawn; perf. cond.; 5 rms.; gl. sl. porches; elec. refrig.; built in tubs; showers; br. garages; foreclosure; $2,500 cash will handle; bal. 20 years; low payments. Call Mr. Shoup today.
McKEY & POAGUE
7911 S. Ashland-av. Radcliffe 7911.

$4,300 CASH
buys this 3 five rm. apt. bldg. with 3 car br. gar. in Avalon Pk., attract. exterior, good layouts, well maintained Rent $2,310. F. H. A. terms may be arranged on bal. Applegate & Co., Mr. Russell, Sou. Sh. 7732.

$900 CASH $900
2 apt. 5 large rooms, sleeping porch, 2 brk. garage; large closet space. Newly decorated; one apt. available. Mr. Pollack.
WM. E. MOSBY & CO., INC.
8032 Cottage Grove-av. Radcliffe 0100.

WILL sacrifice on account of illness 2 apt., Englewood, 5-6 rms.; stove heat, excellent repair.; mtge. $1,600; $1,400 cash for equity. Address M T 234, Tribune.

3 APTS.—5 rms. ea., near 79th and Ashland. Octagon front, 2 car brick garage; $1,500 cash, balance monthly; no finance charge. Wagner, Radcliffe 7300.

MODERN brick 6 apt.—6 5s; 5 car brk. gar.; only $3,000 dn., bal. long term, 4½% int.; income $340 mo.; near 82d-st. I. C. sta. Phone Townson. Rad. 7300. for a real buy.

150 FT.- frontage, suitable for large apartment and 2 5-rm. flat; sleep. pch., 2 gar. Owner. 5450 Ridgewood-court. Pr. $25,000.

12 FLAT—3 story brk.; over $6,000 gross; gd. inc. prop. for inv. Lake Park-av. Sell ch. for csh. by own. Address N G 69, Tribune.

COR. 3 apt. brick—$13,500; $2,000 down, bal. $82.50 mo.; 3 5s; encl. porches; 2 car brick gar.; stoker. Krueger. Rad. 7303.

COMPLETELY furnished hotel built for purpose. 41 rooms; bargain; may consider trade. G. Grossman. Franklin 6217.

COR. 4 flat—Nr. 85th and Throop. Out of town owner must sell now. Radcliffe 6603.

2 STORY brick building—Two 6 rm. apts. 5219 S. Peoria. See owner. Boule. 2495.

12 APT.—Income $5,130. Price $18,000. SUTTON & PETERSON, INC., Tri. 6217.

15% CASH—Bal. 15 yrs.; financing price $25,000; well located 9 apt. Ced. 1603.

GRESHAM 2 flat frame—5-6 rms; stove ht.; good cond.; only $3,000. Bev. 8286.

Southwest Side.

OCTAGON FRONT YELLOW BRICK 6 APT. Modern baths, arched doorways, 6 car brk. gar., choice location. A real buy at $26,500. Need $10,000 cash. ADDRESS G M 79, TRIBUNE.

GET A DANDY 6 APT.!—Modern tiled baths; 35 ft. lot; 3 car brk. garage. A real buy at $22,500. Near 60th and California. Phone Hemlock 4300 for details. F. H. HALVORSEN CO.; 3145 W. 63D-ST.

BEST 2 APT. buy in Marquette Manor—5-5 rms.; h. w. h.; 2 car brk. g; $8,250. A. B. Reimer. 3036 W. 63d-st. Hem. 2000.

North Side.

ROOMING HOUSE
3 story brick bldg.; 18 rooms; excellent location; 1 blk. L, bus, surf. 4645 N. Racine. Poss. 60 days. Terms. Mr. Brown, 4628 Broadway. Lon. 8833.

LARGE Edgewater 3 apt.—6-6-6; elec. refrig.; new stoves; Kewanee boiler; new stoker; 3 c. brk. gar; lot 34x150; good income; pr. $12,500, tms. Phillips, Bri. 3507. JACOBS & JACOBS, INC. 2750 DEVON.

3 APTS.—Modern, brick, arched doorways, new plumbing. On Wallen-av., Rogers Park, bet. Clark-Ravenswood. Worth $12,000. Will sell for $9,800. Keystone 3436.

FINEST EDGEWATER SECTION.
3 flat nr. L; 6 rms.; lge. living rm.; 2 car gar. Yearly rental $1,860. Pr. $10,000. Walter T. Larson, 5159 N. Clark at Foster.

BRICK 2 flat—6 rooms ea.; 3 large bedrms.; 2 h. w. heating plts.; good location; schls., trans., and stores; only $750 dn., bal. like rent. Booth, Longbeach 8833.

15 APT.—Cor. bldg. in Lakeview; all 5 rms. Pr. less 4½ times rental; excel. terms arranged. Dette, 1922 Irving Pk. Buc. 2015.

WELL located Edgewtr. 3 apt., 3 6s; nr. schls., shops, transp. Inc. $2,160. Pr. $12,500; $3,000 cash, $80 mo. Lon. 3354.

31 APTS. — 4-5s; rental $15,102. Price $56,000; near L, lake. Longbeach 5332.

3 FLAT brk.—6s; dbl. plmbg.; bldg. like new; 20% down. 1034 Oakdale. Fra. 8395.

SACRIFICE—Cor. 4 apt., 4-5 rms.; furn. ht.; nr. Addison-Oakley-av. Ph. Ran. 0960.

Northwest Side.

YOU'LL BE PLEASED
with this most attractive brick flat on a corner near North-av.—5 lovely rms. in each apartment; hot water heat and 2 car garage. Income $50 per flat.
PRICE $8,750—CASH $2,000
ALBERT F. KEENEY, REALTOR. 5612 NORTH-AV. MERRIMAC 4300.

OUR BEST BUY
Corner 2 apt. 2-5's. Steam heat. Near Roosevelt High school. Rental $95 mo. Only $7,000. Terms as low as 10% down, balance 15 years. See it now. BURKE & LYNN. 4747 N. Kedzie-av. Irving 7120.

2 FLAT BARGAIN.
5-5 rms. with liv. rm. 20x14; newly dec. throughout; large rms. with sleep. porch with sash windows; can be used for extra rm. Plastered basement; 2 car gar. A real bargain at $8,750; terms. MARS Realty, 5453 Belmont, Pal. 7210.

5150 PENSACOLA: 6-6 br.; stm. Pr. $8,000. 3920 Albany: 5-6 brk.; stm. Pr. $7,000. [Buys]. 4817 Belle Plaine. Pal. 1040.

$1,500 DN.. BAL. 15 YRS.; PR. $15,000. Modern 4 apt. br.; 1 5, 1 6, 2 4s; stm. ht.; excel. cond.; good location. Call Berk. 0601.

13 APTS.—All 4 rms.; income $6,180; can deliver for $28,500. Pensacola 2600.

West Side.

INVESTMENT
to settle estate; 6 flat on Jackson-blvd; stove heat; perfect condition; exc. income property; week days, Triangle 7000. W. B. KEENAN, TRUSTEE.

BARGAIN—$2,200. 2153 W. Superior, Fr. flats, stove heat, good repair. Ran. 6871.

1625 HASTINGS-ST.—Br. 2 fl.; 6 rms.; $1,250. J. W. Dowd, 6 E. 71st-st. Aber. 2246.

MODERN North Austin 20 apts. 3½-4s. $47,500 McCARTHY Kedzie 8548.

REAL ESTATE—BUSINESS PROPERTY.

South Side.
646-50 W. 47TH-ST.—3 new one story stores. Large garage. Easy terms. $5,000. R. M. O'BRIEN & CO. 111 W. Washington-street. Rand. 3062.

North Side.
12 RM. house—Nice furn.; 4 car garage; on 50x150 lot; gd. cond.; gd. income; vicinity Fullerton-Lincoln. Lincoln 3238.

5061 N. CLARK-ST.—3 story brk. store and 2 flats; 4 heated gar.; rent. $2,800; price, $15,000. 20% down. Franklin 8395.

Northwest Side.
3544 LYNDALE-ST.—Corner Drake; store and 3 flats. Price $4,500. Terms. Logan Square Realty Co. Albany 3500.

West Side.
WANT CASH OFFER.
3632 W. Roosevelt-rd. Franklin 8395.

Suburban.
67X336 COR. bus. vac.—Nr. new Buick plant. See Leiber, 7616 W. North. Mer. 2420.

REAL ESTATE—HOUSES.

South Side.

SACRIFICE ACCOUNT LEAVING CITY.
7 rm. brk. hse.; gas ht.; canvas walls; new roof; insulated; storm wind.; A1 cond.; garage; overhead doors; $6,350. Terms.
McKEY & POAGUE
7911 S. Ashland-av. [Powers.] Rad. 7911.

7 RM. house, tile bath, shower, oil h. w. ht., 50 ft. lot, 2 c. gar. 2 gl. pchs., close to I. C. and surf., $8,000. 8336 Drexel-av. WYLLYS REALTY. Tri. 1000, Mon.

6-RM. bung., 3 bedrms.; immed possess.; garage; $5,950; HOLC mtg.; $39 a month includes taxes, interest, insur. Rad. 6603.

8 RMS., 4 bedrms.—Nr. 67th-R. I. station. Bargain; immediate poss. Fairfax 2525.

IN Brainerd—6 rm. brk. oct. frt. bung.; h. w. ht., gar.; nr. 92d-May; $7 000. Ste. 3603.

IN Brainerd—5 rm. brick bung.; priced to sell; good condition. Wentworth 0688.

5 RM. BRICK bung.; South Shore District; $5,750. Regent 8414.

WIDOW'S 8 rm. resid., h.w. ht.; lot 50x200; So. Shr.-dr.; $8,750. Saginaw 5600.

Southwest Side.

SEE 175 new homes—Models. Always open; 5 and 6 rooms, $5,500 up. 5900 Archer-av.; models ½ block north on Massasoit. Open evenings. SHEKLETON'S.

OPEN FOR INSPECTION.
5 rm. model home. $5,750; financed like rent. 4037 W. 57th-st. Portsmith 6411.

TWO 5 RM. FRAME—BARGAIN. 4034 63D-ST. PORTSMOUTH 6411.

6 ROOM brick bungalow—Stm. ht.; garage. 5631 S. Sacramento-avenue.

$450 OR built on your lot—Beaut. arch. brk. bung., $3,950. Ap. 3558 Archer, eves.-Sun.

NR. 61st-St. Louis—6 rm. brk. bung.; tile bth., h.w. h.; lot 48x124. $6,500. Hem. 7900

North Side.

LOVELY 9 rm. brick home—2 tile baths; tile kitchen; 2 encl. pches.; recreation rm.; basement; 12 years old; Rogers Park dist., Chgo. Cost $28,000 to build. Will sell, $15,000. 6738 N. Talman-av. Shel. 3203.

$900 CASH, PRICE, $9,000, buys 923 Lawrence-av. Lot 50x100 ft. A fine investment. ARTHUR KRUGGEL & CO. LON. 5531.

IMM. POSS.—Attr. br. bung.; stm. ht.; brk. gar.; side dr.; Devon-Western sect. Price $6,500. Cash $1,000, bal. like rt. Bri. 2234.

7105 RIDGE-AV.—8 rm. house, oil burner. Take cash and res., vac. dn. pay. Bri. 4000.

Northwest Side.

OCT. fr. brk. bung.—5 rms., h. w. ht.; 37x125; nr. Diversey-75th. $5,500. Bel. 4111.

NEW pressed brick homes in Sauganash. Pr. $6,250. Ardmore 2929 - Graceland 5698.

WHY rent when $30 mthly. with $500 cash buys 5 rm. brick bung.? Ave. 1372.

$36 PER MO. buys mod. h. w. brk. home; all imp. paid. 7610 Grand. Merr. 6000.

Test Your Facts Answers

Here are the correct answers to today's "Test Your Facts" questions:
1. [c] Four [Theodore, Kermit, Archibald, and Quentin].
2. [b] Hurl missiles.
3. [b] 14th century.
4. [a] Alaska.

REAL ESTATE—HOUSES.

Northwest Side.

DE LUXE HOME
Wooded lot 60x138; front drive; beautifully landscaped; tile bath; extra large living rm.; finest N. W. location; $9,250. 5531 Wilson-av. Avenue 2626.

10% CASH
Very attractive bungalow in Edison Park on beautiful 50 ft. corner lot, nr. C. & N. W. Ry. and bus. Price $7,000. S. O. Stone & Co., 4503 Milwaukee. Pen. 2979.

5 RM. BRICK HOME
$5,500; $1,100 cash, $39.80 mo. inc. taxes. Fine condition; $500 rock garden in rear yard; 2 car garage; nr. Crawford-Diversey. A. J. Schorsch & Co., 6059 Irving Park-rd.

Brick Income Bungalow
6-4 rms., fine cond.; h. w. ht.; ABC oil burner; gar.; front drive; 38 ft. lot, $7,000. A. J. Schorsch & Co., 6059 Irving Pk.-rd.

6 RM. residence—Garage; encl. porch, awnings; beautiful yard. Real homey home. Must sacr. at once account illness. Will take $5,250. 4514 N. Whipple.

SEE—The latest addition to our Village of nearly 400 New English Homes & Residences on New England-av., just no. of Belmont. A. J. Schorsch & Co. 6059 Irv. Pk.-rd.

IMMED. poss.—2 flat frame, 4 and 3 rms. Stv. ht.; gar.; 50 ft. lot; can be used as 7 rm. res.; nr. Elston-Lawrence. Pr. $3,500. Clear. Gregor. 4200 Lawrence. Pal. 1461.

JEFFERSON PARK brick bung.—5 lge. rms., ex. attic rm.; nr. pub.-Paroch. schls. $5,450. JOHN KROHN CO., 5343 LAWRENCE.

WIDOWER leaving for Cal. Sell at barg. br. bung.; 6 rms. dn., 2 up; 2 comp. baths; h. w.-oil ht. Br. gar. Kildare 5160.

4 ROOM, year old hse.—Needs some interior work; $100 down, balance small monthly payments. Address E C 434, Tribune.

5157 WARWICK—Brk. bung., 5 rms. down and 3 up. H. w. ht.; gar. $7,500; tms. Kildare 2003.

5 ROOM Home—On Lind N. of Foster. $4,300. New ref. and stove. Call Cent. 7798.

West Side.
5-6 RM. brk bungs. nr. Austin-bl.-Columbus Pk.; good trans.; $5,300 to $6,500. Craw. 5100. Baumann & Broz. 5939 Roosevelt.

HOUSES BUILT TO ORDER.

BRICK home built on your lot, complete, $4,725; model, 5631 S. New England. Roman Cons. Co., 5844 W. 55th. Por. 9397.

BEAU. arch. br. bung.—$3,950; sm. dn. pay. Plans, model app. 3558 Archer, eves.-Sun.

REAL ESTATE—VACANT.

South Side.

BEAUTIFUL 100x134 ft. tracts, $99 each. TERMS $5 DOWN; $5 A MONTH. Clear title. No back taxes. No assm'ts. Elec.; 2 paved highways; brick school. FRANK DE LUGACH. 2339 W. 95TH-ST.

600 FT. in Roseland—On 125th-st., bet. Wentworth and Perry-av. Pr. $10 per ft. Owner, Ellis McFarland, U. S. Yards. Yards 0001.

TO CLOSE estate—Attr. 66⅔x61 ft. tract, nr. 75th-Calumet; all improv. Abe. 0677.

West Side.
24 S. MAYFIELD, nr. Park—100x175 with old improvements; will divide. Cen. 0007.

REAL ESTATE—SUBURBAN—SOUTH.

Beverly Hills—20 minutes to loop.

6 RM. BRK. RESIDENCE
Nr. 95th-Longwood; stm. ht.; 2 car gar.; lot 34x200; pr. $7,500; cash $750; bal. mo. John McCarthy, 1405 W. 63d. Rep. 5000.

2 APT. fr.—6-6; wooded lot; 50x175; h.w. ht.; stoker; 3 c. gar. $6,500. Bev. 4850.

ATTRACTIVE brick 2 apt. house on hill—By owner. For appointment, Beverly 9499.

General—Suburban South.

PICTURE yourself living in this new modern brick home; 5 lovely rooms; plenty fresh air; sunshine, shrubs, flowers, trees, spacious yard for the children; well built, well located. Act quick. 10% cash; bal. rent. Immed. poss. Call Central 8270, mornings.

5 ACRES, $695—Facing stone road; elec.; near I. C. station, at Matteson, in Will county; $50 down; $10 a month. Address G S 441, Tribune.

LINCOLNSHIRE—Attractive lot; almost 1 acre; low taxes. Beverly 0631.

REAL ESTATE—SUBURBAN—S. W.

General—Suburban S. W.

BEAUTIFUL 100x134 ft. tracts, $99 each. TERMS, $5 DOWN—$5 A MONTH. Clear title. No back taxes. No assm'ts. Elec.; 2 paved highways; brick school. FRANK DE LUGACH. 2339 W. 95TH-ST.

137TH-TURNPIKE-RD. and Central, 5600 W. About 4½ acres facing forest preserve; rich soil; $1,450, $75 dn., $15 mo. Property Off. open 9 to 9. Jennings, Midlothian.

2½ GOOD acres facing Crawford-av.—$425; 2½ miles south of Matteson, in Will county; $50 down, $10 a month. Address G S 442, Tribune.

REAL ESTATE—SUBURBAN—NORTH.

Evanston—15 minutes to loop.

NORTH Evanston six room English, 3 bedrooms, will take twin beds; huge living room; out-of-town owner offers at $9,500. Bri. 3300. Univ. 0283.

$8,000—REMODELED 6 rm. home; 1½ baths; large pch.; new plumbing and heating plant; exc. loc. Gre. 2700.

Glenview—27 minutes to loop.

INSPECT TODAY
Would you like to own your own home in an established community where improved, rolling countryside is cut by spacious lawns, where beautiful roomy homes are all government inspected, where less than $35 per mo. buys the home of your choice? If so, drive out: Glenview-rd. and Greenwood-rd., just 2 miles west of the St. Paul depot in Glenview.

SELL or rent modern 7 rms., 2 baths, double garage. Rent $125. Glenview 331.

Lake Bluff—43 minutes to loop.
ESTATE will sacrifice beautifully wooded tract, 80x210, near lake on Sheridan-rd. High quality naborhood with assured values. Priced for immed. sale at $1,400. Address M P 281, Tribune.

Skokie—31 minutes to loop.
3 APARTMENT BUILDINGS. NILES-WESTCHESTER REALTY CO. 4120 OAKTON-ST. SKOKIE 2600.

BEAUTIFUL new 6 rm. house—On corner lot; well located; no down payment. ADDRESS N D 208, TRIBUNE.

Wilmette—22 minutes to loop.
1715 WALNUT—9 rm., 2 bath resid., $6,500; $1,000 cash, balance less than rent.

Winnetka—21 minutes to loop.
TRANSFERRED TO NEW YORK IMMEDIATELY—Modern 7 room house; exc. cond.; nr. lake, schools, transportation and shopping; h. w. ht., low upkeep; bargain; So. E. Winnetka. 190 Sheridan-rd. Winn. 861.

6 RM. house, tile bath., excel. cond., nr. New Trier H. S. and grammar schl., also sta. $11,000. Call Winnetka 1351.

4 BEDRM., 2½ tile baths, brick colonial—Lg. living rm.; tile kitch., $14,000. Win. 254.

General—Suburban North.

200x189 FT.
This lot approved for title 2, F. H. A. financing. Water, gas, elec., hard road, train and bus service downtown; $200 cash, $10 per mo. Price only $990. Four parcels left at this price. Address G S 161, Tribune.

REAL ESTATE—SUBURBAN—N. W.

Arlington Hts.—32 minutes to loop.
LIQUIDATING 100 GARDEN ESTATES—100x280; better property for less money; priced for quick sale; take Route 12 [Rand.] direct to prop. Goetz, Shel. 8113.

Park Ridge—19 minutes to loop.
IF YOU HAVE $400.
Investigate the best buy of the year. Large rambling home on 100 ft., nr. Park Ridge; gd. transp.; oil ht.; $33 mo. Write appt. Address M O 279, Tribune.

Prospect Heights—30 min. to loop.
6 ROOM English style 3 level brick home—1 acre land; price $6,700; paymts. $37 mo. Take Route 12 [Rand-rd.] to Route 83, turn north 1 mile to Prospect Heights. SMITH & DAWSON. STATE 3861.

General—Suburban N. W.
A HOME AT LAST FOR—
THE WORKINGMAN
Everything complete; 5 rms.; all modern; sm. down payment; $27.86 per mo.; good transportation. Address E C 435, Tribune.

3 ACRES on Rand-rd. [U. S. 12]; sac. for $1,200, terms. Address M B 87, Tribune.

REAL ESTATE—SUBURBAN—WEST.

Bellwood—24 minutes to loop.
136,000 SQ. FT. Industrial or Manufacturing—Switchtrack available. Improvements in. 15c per square foot. Terms to suit. Address S 250, Tribune.

Cicero—13 minutes to loop.
3253 S. 59TH-CT.—5 rm. brk. bung. with bricked-in sleeping porch; furnace, 2 car garage; $4,950; only $800 down, balance like rent. Shown by appt. Cra. 5800.

Elmhurst—23 minutes to loop.
WHY PAY RENT?
$100 down and $10-$25 mo. starts you to owning 4 to 6 room home; 25 minutes to loop. Address N J 274, Tribune.

REAL ESTATE—SUBURBAN—WEST.

Forest Park—20 minutes to loop.
622 MARENGO-AV.—1½ story pressed brick residence, 5 rooms on 1st floor, 4 room apt. on 2d floor; garage space 3 cars. Hot water oil heat. Immediate possession. Brown, Longbeach 8833.

Hinsdale—27 minutes to loop.
$100 CASH starts you on 4 or 6 rm. house; small mo. pay. Just west of Hinsdale. Address G O 288, Tribune.

Lombard—26 minutes to loop.
PRIVATE party has small estate for sale—$100 down, bal. $10 mo. Meet Mr. Ryan today. Rt. 53 on Fullerton-av.

BEAU. 80 ft. lot; paved street; $450; terms if desired. Address G J 525, Tribune.

Maywood—18 minutes to loop.
YOUR DREAM HOME
Can be one of these 5 or 6 rm. completely finished homes for only $300 cash and $28-$33 per month. Full basement; all transp.; large lot; Chicago water, sewer, gas, electricity, sidewalks, paved streets, trees. Low taxes. No assmts. FHA terms available. Address G A 249, Tribune.

Melrose Park—20 minutes to loop.
5 RM. frame house on 30x125; opp. new Buick plant; must sell acct. of illness. $1,950 cash. Edgewater 1413.

Oak Park—14 minutes to loop.
N. OAK PARK Georgian brick colonial home—Landscaped cor., 100x185; 7 lg., charming rms. and servants' quarters; 2½ baths; h. w. ht.; 3 car. Owner leaving city; reduced to $16,500 for quick sale; FHA tms. JOHNSON BROS., Euclid 163.

ESTATE to liquidate—19 fl. Oak Pk. cor. bldg.; 4-5's, 12-4's and 3-3½'s; income $10,700; pr. $55,000; cash required, $15,000. Pilgrim, 5637 W. Lake. Aus. 1680-Vil. 5100.

General—Suburban West.
WHY PAY RENT?
$100 down and $10-$25 mo. starts you to owning 4 to 6 room home; 25 minutes to loop. Address N J 256, Tribune.

4-6 RM. HOME — NO DOWN PAYMENT. If you fin.; 108x135 ft.; paved st.; schl., transp.; gd. trans. Address N K 64, Tribune.

INVESTIGATE western suburbs for best buys. See us in Riverside, La Grange, Western Springs, Hinsdale. HENRY A. MILLER.

REAL ESTATE—SUBURBAN—MISCELL'S.

WHY PAY RENT?
$100 down and $10-$25 mo. starts you to owning 4 to 6 room home; 25 minutes to loop. Address N D 60, Tribune.

MINES AND MINING.

KENTUCKY COAL LANDS.
For sale or lease. 2,000 acres West Ky. Coal on hiway., R. R. and river. 3 veins workable. 100 acres surface acreage. E. M. NOURSE, RUSSELLVILLE, KY.

REAL ESTATE—RESORT PROPERTIES.

Illinois.

CLOSING out unsold acres of old golf course, near Lake Michigan; $350 buys 1 acre, one blk. from lake; 3 acres with trees, $950; 1 1-3 acres on paved road, $995; lake front lot, $1,650. Write for list. This property located in Upper Lake Co., Ill. Address G K 404, Tribune.

LAKE FRONT COTTAGE
Large lot; beautiful sand bottom lake; house finished with Celotex; large rooms; modern conveniences; $1,675, part cash, bal. on terms. Address N J 433, Tribune.

FOR quick sale by builder—Lake home, 38 mi. N. W.; built for year 'round; 4½ lge. rooms with unfin. attic; modern plumbing, elec. fixtures; $2,195; start with $50 down, $20 per mo. Address E C 433, Tribune.

MUST SACR. 4 room cottage and boat, $595—Finest lake in Ill.; fine fishing, hunting, swimming; natural sand beach; 45 minutes from loop; $50 cash, balance $2.50 weekly. Address G A 247, Tribune.

SUMMER resort lot on Lake Michigan—Just south of Wisconsin line; 50x350. Riparian rights. Need cash. Price $1,950. Can work out terms with responsible party. Address F X 75, Tribune.

BARGAIN lot on Lake Michigan—50x600. Fine location. Rip. rights; sand beach. Sell for $2,500; part cash. Write owner. Address F T 600, Tribune.

BARGAINS in Lake Michigan frontage on North Shore for either summer or permanent homes. Priced from $30 and up front foot. Send for list. Address G A 600, Tribune.

N. W. comf. 4 rm. insulated cottage, lt., gas, shower, restricted subdiv., ry. trans.; furnishings and boat included; call owner except Sun. Armitage 1456.

NEW 1941 MODEL HOMES, $695. 38 mi. N. W.; inc. fruit trees and strawberry plants; $50 down, $3 weekly to resp. party. Address E C 432, Tribune.

TO CLOSE ESTATE.
4 rm. cottage, $1,200—Worth double; terms to suit; elec., sewer, water; on lovely cor.; 1 hr. from Chgo. Address G K 195, Tribune.

4 ROOM prize cottage, $745—Pay $12 per mo. Property fronts on three lakes, 37 mi. to Chicago. Address F Y 114, Tribune.

DIRECT from Farmer, 50x125 ft. Lake lots, Chain o' Lakes, nr. Antioch; sand beach; $150. Terms. Address G A 153, Tribune.

HEAVILY wooded tracts—On Chain o' Lakes; one-third acre; nr. McHenry, Ill. Only $395. Terms $5 mo. Address G A 278, Tribune.

4 ROOM House—Garage, 2 lots, Willow and Briarhill-drive, $500 down, $23 mo. C. Endres, P. O. Box 266, Round Lake Pk., Ill

Indiana.

CEDAR LAKE—Modern year around cottage; nr. lake; bath, elec. refrig., fireplace, gar.; completely furn.; $3,500. Lowell 4335 or Burke's Realty, Cedar Lake.

SECLUDED lot in the Dunes—Sacrifice for $100. Address M T 280, Tribune.

Michigan.

ISOLATED, YET CONVENIENT to trans. and supplies; partially improved property on restricted north woods lake; no hotels, resorts or taverns. A bargain. Address M X 100, Tribune.

Wisconsin.

BECAUSE of sickness must sell beautiful resort in N. W. Wis. Exceptionally good location with ½ mile frontage on 2 lakes, good sand beach. Consists of Lodge, master house, 5 cottages; 4 mi. to good town, 1 mi. to golf course. Excellent fishing and hunting. Has well established trade and good income. Will sacrifice at $15,000. Terms to reliable party. Address E M 12, Tribune.

THIS LAKE GENEVA HOME
MOVE IN NOW.
Perfect in every detail. Completely finished in natural knotty pine wood. Running water, gas, electricity, Kohler bath, kitchen plumbing. $250 handles to responsible party. Total price only $1,790. Gentiles. ADDRESS G A 238, TRIBUNE.

SUMMER HOME, $795
At LAKE DELAVAN, less than 2 hrs. from Chicago. Has GAS AND ELECTRICITY. Restricted community on a Natural, not a made lake. Will sell to reliable party for $100 cash, $10 monthly. For full particulars address E C 450, Tribune.

MUST SELL
Beautiful summer home; large screen porch; inside toilet, steel cabinet and sink; elec. and water, at lake 2 mi. long; 52 mi. from Chicago. Pr. $1,050. $100 cash balance $15 per month. No trades. Address N L 276, Tribune.

FORCED TO SELL
6 large lots in one block, 300x125; 55 mi. from Chgo. Good fishing and boating. Price $100 each. Terms. ADDRESS N M 251, TRIBUNE.

5 ROOM bung.—On lge. nat. lake; octagon dinette with built-in folding table and benches; built-in sink; inside bathroom; knotty pine paneled liv. room; sand beach; fine fishing; 2¼ hr. drive Chgo.; $1,895; easy terms. Address O P 184, Tribune.

COTTAGE SACRIFICE ON LARGE LAKE. Built for warm and cold seasons, 4 rooms; generous screened porch; sandy beach; fine fishing, hunting; 2½ hours ride. $750; is half real value. Your own terms. ADDRESS N J 432, TRIBUNE.

REAL sacrifice—4 room cottage and large screened porch, $725; worth $1,500; built for all-year use; on large lake; sand beach; real fishing; 2 hour drive; easy terms. ADDRESS M X 291, TRIBUNE.

MUST SELL beautiful 4 room cottage on an unknown large natural spring-fed Wis. lake only 59 miles N. W. of Chicago; $740 complete. $100 cash, $12 month. No trades. ADDRESS N J 434, TRIBUNE.

NEED MONEY—Will sell cott., $600 comp.; finest lake in Wis.; full of bass, pike, wall-eyes; sand bch.; 2½ hr. ride. $100 cash; balance terms. Address M P 85, Tribune.

SHOPPING for a real value? See this 4 rm cott. Wood paneling. Landscaped. $880, tms. Others for year round living. 52 mi. Gentiles. Geo. M. Illges, Owner, Salem, Wis.

LAKE GENEVA—Well located lots; modern homes. Priced to sell. Terms. A. PEDERSON, Cedar Point Park, Williams Bay.

BEAUT.—Year round lake cott.; $745; scrn. pch.; elec.; inside toilet; sand beach; 59 mi; $12 mo. Address G O 577. Tribune.

LGE. Fox River water frt. lot, nr. Antioch; $450; $25 dn. Address M X 99, Tribune.

SAC. new cott., boat, $550—Inside toilet; large Wis. lake. Address M P 56, Tribune.

REAL ESTATE—FARM LANDS.

Farm Land Classified advertisments will be found in the News Section adjacent to the daily feature "Day By Day on the Farm."

REAL ESTATE—TOWNS AND COUNTRY.

TO RENT—Retired college professor's year round country home, Barry County, Michigan; furnished and completely equipped oil burner, laundry, sun parlor, library den, six bedrooms, two bathrooms, two car garage on six acres set aside from 300 acre farm; 35 miles Lansing, Battle Creek, Grand Rapids; delightful rural setting; available to right party for monthly rental or short or long time lease. H. B. Tukey, Geneva, N. Y.

REAL ESTATE WANTED.

Apartment Buildings.
WANT large apt. bldgs. Cash customers. FRANKENSTEIN & CO., 110 S. Dearborn.

REAL ESTATE WANTED.

Apartment Buildings.
HAVE ready buyer for 2 or 3 flat bldg. West Side. PROMPT ACTION. RAUSCH & PFEUFFER, INC., RLTRS., 5831 Madison-street. Austin 1360.

WANTED for cash—2-12 flats, N.-N. W. side. Dirks, 1166 Diversey. Lak. 1410.

Houses.
WE have cash buyers waiting for homes and apts.; quick, efficient service. People's Mortgage Co., 1976 Milwaukee. Brun. 6200.

BUNGALOW—Or 2 apt.; by July 1st; on south side; for cash. Plaza 8855.

SMALL cottage or 2 flat—In or nr. Roseland area; reas.; terms. Lawndale 7240.

SMALL home, city or sub., N. or N. W. Give full partic. Address M N 150, Tribune.

Vacant.
CASH for vacant—500 to 600 ft. in 1 piece, 85th to 89th-sts. Michigan to Eberhart. Ralph H. Jackson. 77 W. Washington.

REAL ESTATE FOR EXCHANGE.

Apartment Buildings.
ALBANY PK. Mod. Cor 9 Apt.—3-5's, 6-4's. Trade $13,500 equity for smaller or cash offer. Phone details. Rogers Park 6500. LONG-KOGEN, INC. 6945 N. Clark.

WILL discount for cash or trade for north side apt. bldg. $12,000 contract on $22,000 business property, paying monthly. Address N L 227, Tribune.

9 APT. cor. building in Albany Park—Will trade for smaller. Dea. 0651.

2 BRK. bldgs.—Inc. $2,300, taxes $140, and $3,000 cash, for 6-8 apt. No S. Web. 7844.

CASH and $20,000 equity in 19 apts—Trade for larger. Address G O 287, Tribune.

Houses.
WANT summer home for new brick res.—Nr. 84th-Prairie-av. Peters, 7923 So. Park.

Vacant.
SACRIFICE—Beautiful private Crystal lake 50 ft. lot on lagoon, and cash for Riverside vac., or improved near Central school. Write P. O. Box 5, Cicero.

2½ ACRES—So. side, for sale or exchg. for home. Address M N 492, Tribune.

Miscellaneous.
80 ACRES—3 Cottages and 6 rm. residence; lake frontage; nr. Spooner, Wis.; located on corner two hiways; a beautiful spot; price, $5,500; trade for reas. price 2 apt. in Chicago. [Jacobsen]. REALTY & MORTGAGE CO. 3115 LOGAN SQ. BEL. 0001.

HAVE you any real estate anywhere in the U. S., large or small, vacant or improved, that you care to exchange? ADDRESS M T 281, TRIBUNE.

REAL ESTATE LOANS, MORTGAGES.

TOP PRICES PAID FOR
Real Estate, bonds, mortgages, certificates of deposit, int. paying or defaulted. J. J. Reingold. Rm. 608, 134 N. La Salle.

FIRST mortgage loans—For quick action and attractive terms. See or call BROOMELL BROTHERS, 111 W. WASHINGTON-ST. Randolph 9121.

WILL make or buy 1st mtg. on good South Side improved property. Low rates. WM. L. SHARPE & CO., 237 W. 63d-st.

STOCKS AND BONDS.

WE BUY REAL ESTATE SECURITIES, MORTGAGES, AND CITY JUDGMENTS. Weissburg & Co., 134 N. La Salle, Ran. 1187

STORE AND BAR FIXTURES.

NEW WARREN 10 FT. DOUBLE DUTY WHITE ENAMEL DISPLAY REFRIG. and ice mach. chrome-black; el. cash reg.; 4 Toledo scales; shelving, etc. Auction sale, Tues., May 6, 11 a. m. 3747 W. Chicago.

7 FT. 3 shelf Sherer double duty cases and machines; latest models; $545. Daily $1. KLING RICHTER CORPORATION. 1234 WASHINGTON. CANAL 5788.

TAVERN AUCTION.
3 complete taverns will be sold Thursday, May 8, at 915 W. 63d-st., 11 a. m.; 1524 W. 63d-st., 1 p. m.; 674 W. 63d, 2:30 p. m.

BRUNSWICK BLUE FLASH ELEC. COILERS FOR FOOD OR BEVERAGES, 25¢ PER DAY, EVENTUAL OWNERSHIP, IMMED. DELIV. CALL ANDOVER 4444.

FIXTURES—Like new. For a complete modern clothing and furnishing store. Will sublease; a very gd. loc. Went. 3995 for apt.

MUST sell at once $900 refrigerator showcase with unit for $150; to be used for bakery or delic. 3950 W. North-av.

SODA FOUNTAIN — [Knight], salad and steam table, back bar, partly refrig., complete. Reasonable. Brunswick 0038.

FROSTED FOOD CABINETS. Complete up-to-date line. Ph. Delaware 8866. Call at R. 11-106 Merchandise Mart.

DELICATESSEN and bakery fixtures, refrig., Middleby oven. 13312 Baltimore-av.

DOUBLE DUTY REFG. COUNTERS—6 and 8 feet; very cheap. 220 W. HURON-ST.

MUST move immediately office and factory equipment; reasonable. 909 Harrison-st.

JUST MOVED—Must sell compl. meat market fixt. 7331 W. Madison. Forest Pk. 144.

STORE-tavern fixt.—Hamburger lunch equip., new-used. Chas. Bender Co., 608 N. Wells.

LIQUOR STORE FIXTURES — REASONABLE; ACT QUICK. 1202 THORNDALE.

MARCEL chairs, $3; waving mch., $30; 4 ft. showcase, $9. Paidar Co., 1120 N. Wells.

SELL cheap—Showcase, scale, coffee grinder, meat slicer, counters; priv. Bou. 5127.

TRAVEL.

Buses.

FREE PILLOWS.		FREE MEALS.
Los Angeles	$31.50 O. W.	$53.10 R. T.
San Francisco	$32.50 O. W.	$54.10 R. T.
New York	$10.95 O. W.	$17.95 R. T.
Miami	$20.20 O. W.	$36.40 R. T.
St. Louis	$ 2.55 O. W.	$ 3.75 R. T.
Atlanta	$ 9.80 O. W.	$17.65 R. T.

All American Bus Lines
514 S. WABASH. WABASH 8300. 6716 Stony Island. Dor. 5710.

LOWEST ROUND TRIP FARES. Decatur, $2.50; St. Louis, $3.75; Detroit, $5. Ft. Wayne, $3.70; Columbus, $6.60; Pitts. $9. Indianapolis, $3.95; Lafayette, $2.95. Nashville, $12.10; Birmingham, $15.85. DE LUXE MOTOR STAGES. 24 E. ROOSEVELT-RD. WAB. 8169. 215 N. STATE FRA. 0303

Automobiles.

BOTH READERS AND ADVERTISERS ARE urged to exercise caution arranging automobile transportation with other individuals. References should be exchanged and carefully investigated.

CALIFORNIA, SEATTLE, KANSAS CITY. Part expense paid to Seattle. Drive independently; take family or friends. Saunders System, 28 W. Lake. Cen. 1077.

FREE TRANSPORTATION TO California for reliable drivers. We pay all car expense, food and lodging. 82 W. Washington. R. 226. Phone Franklin 9780.

FREE GAS TO SEATTLE AND CALIF. 25 CARS TO LEAVE AT ONCE. 10 CARS TO CALIFORNIA; PART GAS. 7134 STONY ISLAND. FAI. 4500.

DRIVING Florida, New Orleans, Chicago on vacation May 11. Take 3 gentiles, share expense. Address N E 117, Tribune.

CALIFORNIA-SEATTLE—Part Expense. No caravan; take family; any route. PASCAL SYSTEM, 228 N. State. Fra. 5178.

RENT 1941 cars—Radios, heaters; go anywhere; low as 3c per mile. Harrison System. 612 South Wabash. Wabash 2684.

DRIVING new sedan to Los Angeles; take 3, share expense. Harrison 7582.

MACHINERY AND EQUIPMENT.

ONE ¼ model G and ¾ model F Gridley automatic screw machines—A-1 cond.; with lots of accessories under belt at present. Great Lakes Metal Specialties, 1450 W. North-avenue. Armitage 0694.

DYNAMIC wheel balancer, $95; also used wheel aligner, brake tester, air sander and swinging boom tow crane. 2112 S. Michigan. Victory 1211.

GUARANTEED AC AND DC motors, generators, blowers, pumps, comp. Arthur Wagner Co., 701 W. Washington. Monroe 7409.

HYDRAULIC BROACH. AMERICAN, V40, 12 TON. Ahlberg Bearing Co. 3025 W. 47th-st.

21 IN turret lathe—18 in. chard mfg. lathe, Prentiss Vertical Mill and Hand Mill. Ask for Mr. Haven. Vincennes 7993.

AARON'S will call and pay cash for any machinery, electric tools, etc. Hay. 2334.

150 K. W. A. C. direct connected generator set—$750 f. o. b. foundation. Van B. 6057.

UNIVERSAL LORAIN TRUCK CRANE, ¾ cubic yd. capacity. Reas. Armitage 3400.

BLOWERS, fans, exhausters; used; all types. Gen. Blower Co., 405 N. Peoria. Mon. 0574.

POL. lathe V. belt drive. Call Berkshire 8170 from 6-9.

Tools.
CHICAGO'S LARGEST STOCK OF STARRETT, BROWN & SHARPE, LUFKIN PRECISION MACHINIST TOOLS. GOODKIN HARDWARE CO. 83 W. Van Buren. Wab. 7612. Open eves.

DANCING SCHOOLS.

WE TEACH young and old to smile, relax, and dance; price $1.25 hr. H. Anderson, 158 N. Clark. 30 N. Dearborn. 738 Sheridan-rd.

3361 MADISON—Waltz, fox trot, rhumba. $1; pri. les., 7—$5; no. appt. nes. Alvina's.

PRIVATE ballrm.—Waltz, fox trot, rhumba. Men, women, all ages. 177 N. State, R. 407.

LEARN to dance correctly—$1 lesson. Sunny Carroll. 4751 N. Western. Lon. 7975.

COAL, FUEL OIL, WOOD.

RANGE OIL, 6¼c. FURNACE OIL, 6c. 150 gal. minimum. 400 gal. minimum. FELDMAN PETROLEUM. Harrison 3500.

YARD SCREENINGS from West Virginia, East Kentucky, Franklin county; quality coal. Kedzie 0221

TYPEWRITERS AND SUPPLIES.

TYPEWRITERS—$9; duplicators, $10; dictaphone, $25; addresso., $15. 425 N. LaSalle.

RENT a typewriter—1 mo., $2.50; 3 mo., $5. ALL TYPES. 2508 S. Michigan. Cal. 8222.

LOANS—PERSONAL AND BUSINESS.

Personal Property and Salary.

WANTED

Folks Who Need Loans to Investigate Our Plan

Rates are not the same at all loan companies. We publish our payments and our rate of charge to help you shop for a loan.

AMOUNT YOU PAY BACK EACH MONTH INCLUDING ALL CHARGES.

CASH LOAN YOU GET.	6 Mos. Loan.	12 Mos. Loan.	16 Mos. Loan.	20 Mos. Loan.
$ 25	$ 4.54	$ 2.44	......	......
45	8.18	4.40	$ 3.46	$ 2.90
75	13.63	7.33	5.76	4.83
95	17.27	9.28	7.30	6.11
100	18.18	9.77	7.68	6.43
140	25.39	13.63	10.71	8.96
150	27.19	14.59	11.45	9.58
180	32.58	17.46	13.69	11.45
200	36.17	19.36	15.18	12.69
230	41.54	22.22	17.41	14.54
250	45.12	24.12	18.89	15.77
300	54.08	28.87	22.60	18.85

Loans made to single people and married couples on own signature or furniture or auto. No endorsers on any loan. No credit inquiries of friends or relatives. Payments include charges at Household's rate of 2½% per month on that part of a balance not exceeding $100, and 2% per month on that part of a balance in excess of $100. There is nothing else to pay. To apply, phone, write, or visit office. No delay.

LOOP OFFICES:
36 S. State, 16th floor. FRAnklin 0884
100 W. Monroe, 7th floor. STAte 1777
111 W. Washington, Rm. 253. FRA. 1082
5 S. Wabash, 13th floor. STAte 0151

NEIGHBORHOOD OFFICES:
2355 W. 63d-st., 2d flr. REPublic 4472
6856 S. Halsted, 2d flr. ABErdeen 4060
841 E. 63d-st., 4th flr. PLAza 8360
9204 Commercial, 3d flr. SOU. Chi. 0103
11106 S. Michigan, 2d flr. COMmodore 3880
6255 S. Ashland, 2d flr. HEMlock 4510
1737 Howard-st., 2d flr. ROGers Park 8320
4554 Broadway, 2d flr. LONgbeach 7163
2800 Milwaukee-av., 3d flr. CAPital 3440
4704 Irving Park, 2d flr. PENsacola 4570
3150 Lincoln-av., 2d flr. LAKeview 8844
1 N. Pulaski [Crawford], 5th fl. KED. 0704
Cicero, 6012 Cermak-rd., 2d flr. Cicero 6400
Oak Park, 1140 Lake-st., 3d flr. Euclid 503
Chicago phone: AUStin 0474.

HOUSEHOLD FINANCE CORPORATION.

LOANS

". . . on your own terms"

You, yourself, can decide how much per month you wish to repay and how much the total cost of your loan will be. We don't ask you to put up a lot of security. We prefer to make loans on just your signature. Friends or employer not notified.

$50 cost just $3.03

when repaid in 3 equal monthly installments which includes charges of 3% per month on balances of $150 or less, and 1¼% per month on that part of the balance in excess of $150.

Any credit-worthy person, able and willing to repay, can get $25 to $250 or more quickly, without embarrassment.

Personal Finance Co.

11 CONVENIENT OFFICES.

SOUTH SIDE—3 offices
3rd fl. 841 E. 63d-st. Hyde Park 1471
2nd fl. 757 W. 79th-st. Radcliffe 8225
2nd fl. 2403 W. 63d-st. Republic 7229
NORTH SIDE—3 offices
2nd fl. 4750 Broadway. Longbeach 4090
4770 Lincoln-av., 2d fl. Longbeach 1321
3982 Milwaukee-av., 2d fl. Palisade 0989
EVANSTON
708 Church-st. Greenleaf 6081
WEST SIDE—2 offices
2nd fl. 4010 W. Madison-st. Nevada 2134
4005 W. North-av. Capitol 0700
OAK PARK
1118 Lake-st. Village 4500
CICERO
Ground fl. 5944 W. Cermak-rd. CICero 666

FAST SERVICE STRICT PRIVACY

SIMPLIFIED Loan Method

Liberal Credit. . . Choice of Loan and Payment Plans . . . Friends, relatives, and employers not notified. . . No Comakers required. . . Especially speedy Service on Emergency Loans. . . Amounts and Date of Payments arranged to suit. . . No Insurance required. . . No Fines. . . Amounts $10 to $300.

FAMILY LOAN CORPORATION

LOOP.
202 S. State-st., cor. Adams, Century Bldg. Room 301. Telephone WABash 2994.
LOGAN SQUARE.
3147 Logan-blvd., corner Kedzie, 2d floor. Near "L" terminal. Tel. SPAulding 4100
NORTH SIDE.
6349 N. Western-av., corner W. Devon. Devon Bldg., Rm. 206. Tel. BRIargate 4121.
WEST SIDE.
4806 W. Madison-st., near Cicero. Next to Walgreen's. Tel. MANsfield 4211.
SOUTH SIDE.
2105 E. 71st-street, east of Bryn Mawr. I. C. Station, 2d floor. DORchester 2811.
SOUTH CHICAGO.
9113 Commercial-avenue [Opp. Goldblatt Bros.] Lincoln Bldg. Rm. 10. REGent 6220.

SALARY LOANS $25 TO $300 On Your Own Signature

TO EMPLOYED MEN AND WOMEN. ARRANGED WHILE YOU WAIT.

NOTE LOANS

To Civil Service and Government Employes. Immediate Service.

AUTO LOANS

NO INSURANCE REQUIRED

FURNITURE LOANS

Money same day you apply. No deductions. Up to 20 months to repay. PHONE FOR INFORMATION.

IMPERIAL CREDIT CO.

LOOP.
30 W. Washington, 11th flr. FRA. 6141.
SOUTH.
6317 S. Halsted, nr. L sta. ENGlewood 4010.
3200 W. 63d at Kedzie, 2d flr. PROspect 6600.
WEST.
7 S. Pulaski [Crawford]. NEV. 7060
NORTH.
1358 Belmont at Ashland, 2d. WEL. 6700.
4802 Broadway at Lawrence. LON. 5188.

MONEY TODAY OR TONIGHT

Salary, Auto, Furniture Loans
USED CAR PURCHASES FINANCED.

CITIZENS LOAN CORP.

7 S. Dearborn-st. STAte 5000
5967 W. Madison-st. AUStin 7300
2756 N. Kimball-av. SPAulding 4300
811 W. 63d-st. NORmal 5700
1608 Belmont-av. LAKeview 7300
1604 E. 79th-st. REGent 5600
6240 Cottage Grove-av. FAIrfax 0600
Neighborhood Offices Open Every Evening to 8 P. M.

IF YOU NEED TO BORROW CALL

T. B. WARD, INC.

Where any honest man or woman can borrow from

$30 UP TO $300

DEPENDENT UPON ABILITY TO PAY

T. B. WARD, INC.

Room 408 8 S. Dearborn
RANDOLPH 2060.

LOAN $50 TO $300. L. T. BAKER & CO., 30 W. Washington, Rm. 1407. Ran. 6151.

JUST SAY: "Lend Me $50, Mr. Tyson." LIBERTY LOAN CORP., 209 N. La Salle.

$25 TO $300 QUICK CASH LOANS. General Finance, 211 N. Wells. And. 3025.

LOANS—PERSONAL AND BUSINESS.

Personal Property and Salary.

Local Loan Saves Time for Busy

Employed Men and Women

Married or single, you can obtain —without delay—a loan up to $300.

ON YOUR SIGNATURE ONLY

Or maybe you would prefer a liberal Furniture or Automobile Loan. Whichever plan you choose, remember—at Local Loan you get TERMS TO SATISFY YOU.

Group your bills and pay them off yourself in cash. Have only ONE PLACE to pay—only ONE PAYMENT to make.

You yourself determine the size of the monthly payments most convenient for you. You can take as long as 20 full months to pay.

LADIES—Local Loan offers you the same Salary Loan service that it gives to men.

How You Save Time

You get your money immediately when you call at our office. Or PHONE FOR YOUR LOAN. It will be ready when you call in person.

LOCAL LOAN CO.

UNDER STATE SUPERVISION.

7 W. Madison, at State. RANdolph 8400
4658 S. Ashland, at 47th. YARds 4870
821 W. 63d, at Green. ENGlewood 7800
807 W. 79th, at Halsted. RADcliffe 4500
11054 S. Michigan. PULlman 7500
8 N. Ogden at Madison. SEEley 3700
1 N. Pulaski at Madison. KEDzie 5900
[Oak Park phone, EUClid 6163.]
1212 N. Ashland, at Milw. BRUnswick 3100
4013 Milwaukee, at Cicero. AVEnue 1400
4701 N. Western, at Leland. LONgb. 2161
[Evanston phone, GREenleaf 5100.]

QUICK CASH LOANS

If you need money, just step to the nearest telephone and tell us how much you want, when you want it, your name, and a few other essential facts—all by phone.

Next, come in for the money—get it on your very first trip to the office.

Now, is that not simple? Well, the proof of the pudding is in the eating. Why not try us out?

COMMONWEALTH LOAN CO.

3166 LINCOLN-AV., corner ASHLAND at Belmont, Rm. 224. BITtersweet 3360
4803 LINCOLN-AV., cor. WESTERN at Lawrence, Rm. 208. LONgbeach 3456
4013 MILWAUKEE-AV., cor. CICERO at Irving Park, Rm. 307. AVEnue 0443
1791 HOWARD at CLARK, Rm. 312. ROGers Park 0754
6252 COTTAGE GROVE-AV., at 63d, Room 200. HYDe Park 3675
749 W. 63D-ST. at HALSTED, Room 200. ENGlewood 1711
1 N. PULASKI [Crawford] at Madison, Room 415. VAN Buren 5040
137 N. MARION-ST. at Lake, R. 204. Chgo. Ph. AUS. 2624. Oak Pk., VIL. 6886
6428 W. CERMAK-RD., nr. Ridgeland. Chgo. Ph. LAWndale 2882. BERwyn 371

PHONE LOAN Corporation

For a Salary Loan

On Your Signature Only

Loans on your Furniture or Automobile, too—Call, and tell us how much you need; your money will be ready when you come in.

GET CASH FOR SPRING MOVING

"the SIMPLIFIED plan"

INDIVIDUALIZED SERVICE

LOOP:
160 N. La Salle, Room 1100, Ran. 3333. Park free at 120 West Lake Garage.
NORTHWEST:
2801 Milwaukee, 2d floor. Spaulding 2700. Open Tues. and Thurs. evenings until 8.
NORTH:
1737 Howard-st., 3d fl. Rogers Park 2030. Open Tues. and Thurs. evenings until 8.
SOUTH:
7850-58 S. Halsted, 2d fl. Radcliffe 2511. Open Tues. and Thurs. evenings until 8.

PHONE TODAY

FOR A SALARY LOAN
$30 TO $300.
On Your Own Signature

We also make furniture loans, auto loans and family loans without co-makers.

Here you will find a loan plan to fit your own requirements. All transactions confidential. No inquiries made of friends or relatives. Repayment terms arranged to suit you. From 1 to 20 months.

Phone CENtral 4733

C. C. ERD

"Friendly Personal Loans"
7 S. Dearborn-st., Suite 616
— 53 continuous years of service.

Business Loans.

$300 TO $150,000

ON EQUIPMENT OF ANY BUSINESS. NO CO-SIGNERS. EASY TERMS.
F. BOLAND,
Oldest Estab. in Chicago,
9 W. WASHINGTON-ST. FRA. 1966.

Tavern License Loans

ALSO $350 TO $50,000 LOANS ON EQUIPMENT OF ANY BUSINESS.
Accounts Finance Company
33 S. CLARK-ST. RANDOLPH 3240.

Collateral Loans.

Jewelry Loans, $1 to $10,000
ILLINOIS STATE PAWNERS ASSN.
140 N. Dearborn, corner Randolph, 2d fl.

FINANCIAL SERVICE.

HEIRS — Cash for interests in estates. Probate Finance, 155 N. Clark. Cen. 2022.

CLOTHING, FURS, ETC.

SACRIFICE beau. mink coat, $325; also ¾ gen. sheared beaver, $125; silver fox chubby, size 14, $35. Slightly used. Miller Fur Co., 166 N. Michigan. Catalog free.

400 MEN'S sample suits and topcoats, direct from manufacturer, $12.75-$14.75. Hirsch, Woods & Co., 214 W. Van Buren-st.

HIGHEST CASH PAID FOR men's used clothing; fur coats. We call. Abbott, 4086 Broadway. Lakeview 6820.

HIGHEST prices paid for men's used clothing. We call. 2316 Madison. See. 7610.

MORE CASH for men's used clothing, furs. 4545 Sheridan-rd. Edgw. 7630. We call.

BUSINESS PERSONALS.

FREE marcel daily, Wed., Fri. eves. Finger wave daily, Mon., Wed., Fri. eves. All other beauty treatments daily. Work done exclusively by expertly supervised students. BEAUTY SCHOOL, 140 N. State, 5th floor.

GENUINE oil permanent waves, compl. $1.25. Regular $5 and $10 Perm. Wave, $2-$2.75. Paris facials, spec., 50c. ADV. STU. WK. Hale School, 162 N. State. Central 5007.

PERM. oil $1; mchls., $2; cream, $3.45; not a schl. Crystal 5 S. Wabash, R. 220. Dea. 1872

CROQUIGNOLE permanent—[Adv. stm. wk.], $1. DEE LEE, 30 W. Washington. Cen. 8225

BUSINESS OPPORTUNITIES.

Businesses for Sale.

AUTO REPLACEMT. PARTS

Mfg. plant, fully equipt., operating full capacity. For appt. write or call H. F. Wolnick, 9 S. Clinton. Rand. 4905.

AUTO body and fender shop—Compl. equip. Owner retiring. Lon. 8369.

AWNING mfg. business—Estab. 9 yrs.; n. w. side; owner called for government service. Address N C 432, Tribune.

BAKERY—Exc. neighborhood trade; sales $200 week; all new fixtures; new electric refrigerator; forced to sell. Make offer. Chance of a lifetime. 4344 W. 63d-st.

BAKERY—Priced to sell at once; owner leaving town. Call Sunday. Michigan 8549.

BAKERY—Old est., vic. 79th and Ashland; low rt.; sacrifice. Beverly 0297.

BAKERY—Busy, 2 to 5 man shop; very reas. for quick sale. 3953 W. Irving Park.

BAKERY—Fully equipped; good location; well established. Bargain. 111 N. Cicero-av.

BARBER SHOP—3 chairs. Established business. 641 Madison-street, Oak Park.

BARBER shop—2 chairs; steam heat; rent $20; reasonable price. 2556 Chicago-av.

BARBER shop—2 chairs; 4 rms., bath. Rent $30; est. 14 yrs.; terms. 1420 N. Spaulding.

BARBER and beauty shop—Also fixtures; new, used. PAIDAR CO., 1120 N. Wells-st.

BARBECUE, hamburger, and fountain lunch —Completely equipped; good location; bargain on account of foreclosure. Ked. 5000.

BARBECUE—Good traffic bus.; reas. rent; sell at barg. 5115 Irving Park, 1-4 p. m.

BEAUTY SHOP—Beautifully equipped. New furniture. Worth $4,500; must sell for half price. Estab. 22 yrs. Five operators. ADDRESS N D 198, TRIBUNE.

BEAUTY salon—Exc. bus. loc.; s. s.; steady clientele; est. 4 yrs.; mod. equip.; nr. 3 lge. hotels; owner not oper.; 4 booths; must sacrifice; $850, tms. Hyde Pk. 4708.

BEAUTY shop—Est. 6 yrs.; 4 opr.; 2 basin; Duart p. w. mach.; Gibbs dryers; gd. bus.; fully equip.; will sac.; price only $650; E. Z. terms. Delmont Co., 2839 N. Clark.

BEAUTY shop—Est. 10 yrs.; new. equip. yr. ago; wkly. bus. $150; rt. $80; gd. prices. See to apprec. Make offer. 1305 E. 53d.

BEAUTY Salon—Est. 6 yrs.; mod.; 5 opers. Must sell acct. illness; reas.; air-cond. Owner not an oper. So. Shore 6861.

BEAUTY shop—Modern, equipped; sell on account other business; real bargain. 3225 W. North-avenue. Wellington 2765.

BEAUTY shop—Good locat. in large apt. hotel; beaut. equip.; marvelous buy; must sacrif. Pensacola 0910 after 7 p. m.

BEAUTY shop—Northwest Side; est. 5 yrs.; mod.; 4 opers.; sell acct. illness; $1,500. Call 11 a. m. to 3 p. m., Berkshire 4718.

BEAUTY and hosiery shop—Est. 13 yrs.; chrome equip.; good perm. bus.; husband transferred; price $550, terms. Rad. 6316.

BEAUTY shop—Drafted, must sacrifice; estab. bus.; mod. chrome elect. equip.; 4 oper. 5633 Madison-st. Mans. 2837.

BEAUTY shop for sale—Supplies, equipment; cash; easy terms. Catalog free. GIBBS & CO., 21 S. WABASH-AVENUE.

BEAUTY shop—Lp. bldg., 1,000 women; beau. nat. wd. panels, chrome furn., elec. dryers; gd. bus. and prices; best offer. Dea. 6818.

BEAU. shop—Est. 10 yrs.; close to U. of C.; high prices. 1009 E. 61st, Hyde Pk. 5822.

BEAUTY shop—Est. 16 yrs.; 3 oprs.; doing fine bus.; Cicero nr. Madison. Mans. 8155.

BEAUTY shop—Vic. Halsted-Diversey-av.; $50 wk.; rt. $30; liv. qtrs.; $400. Buc. 2503.

BEAUTY shop—Busy N. S. loc.; rent $50; exc. equipment. Pr. $850; tms. Wel. 3220.

BEAUTY shop—Estab. 12 yrs.; north west; exc. location; reasonable. Albany 2025.

BEAUTY SHOP—Modern; North Side; partners disagree. Address N J 153, Tribune.

BEAUTY shop—Estab. 17 yrs. n. side; will sacrifice for any reas. offer. Lon. 8050.

BEAUTY and barber in dept. store; best cash offer. Republic 5008 or Plaza 4026.

BEAUTY shop or equip.—Well estab. Sacr. acc't illness. $250. 5108 Montrose.

BEAUTY SHOP—Living quarters, low rent. Estab. 7 yrs. Make offer. Palisade 3036.

BEAUTY SHOP—Oak Park. Low overhead. High prices. Reasonable. Village 7409.

BEAU. shop—Est. 11 yrs.; $8,000 yr. bus.; 4 operators. 916 W. 59th-st. Normal 5110.

BEAUTY shop—West side; fully equipped; living quar.; reasonable; terms. Web. 7360.

BEAUTY SHOP—Modern equip.; cheap rent, living qtrs.; gd. loca. Reas. 2963 Clybourn.

BEAUTY shop—N. w. side; modern, long est.; living quar.; must sac. Palisade 1337.

BEAUTY shop—Established 9 yrs. Owner retiring; reasonable. Merrimac 9669.

BEAUTY shop—Excel. W. side loc.; good bus.; sac. on acc't illness. Cerco 4534M.

BEAUTY shop—Est. 12 yrs.; mod. liv. qtrs.; rt. $40; reas. 4705 Lawrence. Kil. 3290.

BEVERAGE route—Nationally known product; well established. Dorchester 2025.

BOILER SHOP—Fully equipped; central Wis., at cost. Address E J 32, Tribune.

CANDY, toys, ice cream, school supplies, cigarettes, drug items, greeting cards; $300 weekly bus. Good neighborhood, nr. school. Cheap rent. Independence 6895.

CANDY and popcorn store; adjoining theater, west suburb; real buy for cash. Address N M 451, Tribune.

CHILDREN'S Wear and Lingerie—Est. 9 yrs.; good loc.; liv. quar.; barg. Kildare 5876.

COFFEE shop and rest.—Woodlawn distr.; good business; seats 50; all elec. equipmt.; priced to sell. Address M N 228, Tribune.

CONFECTIONERY-NOVELTY-SCHOOL SUPPLY-MAGAZINE SHOP for sale or rent—Nr. 2 schls.; mod. equip.; estab. bus.; on 63d-st.; reas. Widow can't handle alone. Hemlock 7421.

DAIRY store—Doing good business; reasonable. 2957 W. 59th-st. Grovehill 0826.

DELIC.-GROCERY—Good loc., N. W. Side; exc. bus.; no competition; pleasant living rms.; hot water ht.; cheap rent. Bel. 0912.

DELICATESSEN, Grocery, School Supply—Corner location; well estab.; living quarters in rear; reas. 2959 W. Pershing-rd.

DEL.—Milk, candy; next to big schools; fine liv. qtrs.; rent $35; stm. htr. Sacrif. Small down payment. 7848 Ellis-avenue.

DELIC.—Elec. equip.; 4 living rms., bath, garage; rent $30; $650. 2749 N. Mobile.

DEL.—Mod. equip.; well stocked; reasonable; 3 liv. rms. rear; illness. 5042 S. May-st.

DEL.-GROC.—Rent $32; liv. rm.; nr. schl. No compet.; $800 wk. Braude Co. Wel. 3220.

DELICATESSEN and Grocery—Gd. loc.; N. S. New refr., light fix., tile fl. Graceland 4561

DEL.—By owner, exc. bus.; elec. fixt. paid for. Sac. acct. illness. 1644 W. 63d-st.

DELICATESSEN, ice cream, candy—Sell account of illness. 6422 Stony Island.

DELIC., candy, sch. sup.—Rms.; stm. ht., elec. equip.; good loc.; reas. 2731 Austin.

DEL.-groc.—Elec. eqp. Rt. $25. Liv. rm. $35 dly. bus. Tms. Ross Co., 6412 Cottage Gr.

DELIC.—Est.; elec. refrig.; liv. qtrs.; rent, $25. Good clean stock. 4014 Drake-av.

DIAPER service—6 routes running; growing business; drafted. Juniper 0133.

DRUG STORE — Suburb; well established trade; excellent prescription business; modern. $3,500 down; reasonable terms. Address N A 429, Tribune.

DRUGS — Ill health compels sale of beau. eqpd. Rexall str. Estb. 12 yrs.; well stkd.; gd. Rx bus. Address N A 434, Tribune.

DRY CLEANING PLANT—50 miles from Chicago. Wkly bus. $350 to $400. Price $8,000, with home. Address E J 35, Tribune.

FLOOR sanding business—Sale on acct. of sickness, or would consider working partner; no invest. required. Ph. Lincoln 0208.

FOOD MART AUCTION SALE. TUES., 11 A. M. 3717 W. CHICAGO-AV.

FOOD shop—In large apt. hotel; modern equip.; complete stock. 102 N. Crawford.

FOOD shop—Beau. tquipt, heavy stocked; fast growing naborhd. 3102 W. 111th-st.

FROZEN custard stand—Estab. over 10 yrs.; fully eqpd., dble section cor. Dea. 7450.

FRUIT and vegetable market—Est. 15 yrs. Gd. going bus.; other interest. Ind. 4450.

FURN. store—New, used; well est.; exc. cor., indus. city 50,000; reason, health; $5,000, incl. '37 Chev. trk. Address S 142, Tribune.

GARAGE—Est. 10 yrs. 35 car cap.; low rent. Rl. opp. for live wire mech. Vic Jackson and Homan, owner, drafted. Craw. 2362.

GARAGE—100 car. Ideal repair shop, sales rm. Bldg. for sale. 3221 Augusta-blvd.

GAS STATION AND ¼ ACRE—Route 1, 3 mi. S. of Beecher; $500 cash. Franklin 0053, or 10 N. Clark, Rm. 402, Chicago.

GAS station—Mod.; Sinclair; enc. wash and grease; doing excellent business; low rent; buy tools, stock only. 3001 N. Central-av.

GASOLINE service station—South Side; fully equipped; old established. Sell at inventory. 8029 Stony Island-av. S. E. corner.

GAS STA.—Super; 3 pits; 3 car wash racks; mod. equip. Sweet mech. bus. Brake mach. 20,000 gal. mo.; $1,500, terms. Ind. 2261.

GAS station—North side; excellent opportunity; modern 5 car enclosure; heart of heavily populated area; $1,000, stock and equipment. Call M. Fryer, Juniper 5560.

GAS sta.—Sell or lease; fully eqpd.; dble. section corner; low rent. Dea. 7450.

GAS station—Southwest side. Excellent location. Equipment and stock. Republic 4455.

GAS—So. S. A-1; no equip. to buy; low rt.; $100 cash bond req. Belmont 3347.

GAS STA.—Super serv.; encl. wash, grease; gd. repair; n. w. side. Towers 3341.

GIFT shop—Incl. hemstitching mach. and stamped patterns; also show cases; sell some separately. 916 N. Damen. Hum. 6162.

GIFT Shop, school sup., notions. Old est. Liv. qtrs. Bargain. 2153 W. Irving Park.

GROCERY—Must sac. immediately; called for draft; fine stock-fixtures; gd. loc., value $8,000; pr., $4,700; fine, active bus. Santschi, 820 S. Oak Park-av. Euclid 6120.

GROCERY, fruit, and delicatessen—Rent rea. Will sell cheap. Must sell immediately; drafted. 5455 Lake Park-av.

GROCERY and meat market—Old est.; doing good business; partners disagree. 541 W. Division.

GROCERY AND MEAT MARKET. Modern fixtures, well stocked, good location, low rent. Sacrifice on account of illness. 4357 Cottage Grove-avenue.

GROCERY—Colored neighborhood; no competition; elec. refrig.; good reason for selling; pr. $2,000. Butterfield 9751.

GROCERY and fruit store — Small, well stocked. Reasonable. Euclid 6190.

GROCERY, fruit and veg.—Draft compels sac. Barg. for cash. South Shore 8414.

GROC.—Old est. corner loc.; liv. quar.; well stocked; gd. bus. Sacr. 2100 Barry-av.

GROCERY STORE—Good corner location, 10758 Indiana avenue.

GROC., veg.—Busy N. Side loc.; pr. 5 & 10, theater; sacr. acct. illness. 1553 Devon.

GROCERY—Located on N. W. side; busy sect.; will sac. Seeley 4562 aft. 7 p. m.

GROCERY—Well established, good location. 4646 N. Rockwell. Irving 2568.

GROCERY, Candy, School Supplies—Across school. Liv. qtrs. Must sell. Hem. 2168.

GROCERY-Delicatessen—Est.; well stocked; ideal for couple; reas. 2736 N. Laramie.

GROCERY—Side street; rms.; have other interests; must sell. 2109 N. Spaulding, 2d.

GROCERY—Royal Blue, estab. 18 yrs.; average $200 wk. Sac. for cash. 2920 Lincoln.

HAMBURGER, short order — In 250 room hotel; adj. U. of C. frat and rooming houses; estab. 10 yrs.; complete electric equip.; $40 rt. $400 cash req. 5511 Kenwood.

HAMBURGERS—Short orders, in 200 rm. hotel; gd. money maker; ideal for 2; sacrif. for quick sale. 1017 N. Clark.

HAMBURGER—Lunch, well estab.; gd. loc.; quick sale. 58th-Cottage. Midway 2202.

HAMBURGER—Acc't draft; owner, 1-4 daily; rent $20; sac. $250 cash. 2969 Milwaukee.

HAMB.—Small, compact; excellent living for 2; low rent. $200 req. Normal 7447.

HAMBURGER-lunch—Exc. loc.; nr. schl.; liv. quar.; low overhd.; pr. $375. 912 N. Ashland

HAMBURGER-lunch—Doing good business. For sale or rent. Sunnyside 5191.

HAMBURGER Grill—Modern; doing good. On to the army. 4208 Archer-avenue.

HAND laundry—Doing good bus. Must sell at once; leaving city. Bargain. Ardmore 6449.

HAND laundry and cleaners—Good oppor. for couple; stm. ht.; rent $15. Ked. 6872.

HOBBY SHOP for sale—Well established, in the prosperous city of Kalamazoo, Mich. For details write or call Kalamazoo Hobby Shop, 441 S. Burdick, Kalamazoo, Mich.

HOTEL for sale—50 rooms; good town; $3,500 down. Address E L 37, Tribune.

HOTEL-restaurant-bar-dance hall—No. Wis. Sell acct. sickness. Address E L 8, Tribune.

LAWNMOWER GRINDING SHOP — Money maker. Reasonable. 5941 Belmont. Berk. 8980

LINOLEUM store—Est. 20 yrs.; season just starting, real opp. Must sell at once acct. illness. 1116 Madison, Oak Pk. Village 9331.

LIQUOR store—Est. 5 yrs. Will stand rigid investigation. Excellent opportunity for the right party. Located on North side of Chicago. Address N C 276, Tribune.

LIQUOR Store—Estab. 7 yrs.; good neighborhood; nr. busy intersection; well equip. and stocked. Owner, 148 W. 69th. Stew. 6969.

LIQUOR—ESTABLISHED STORE. Shopping neighborhood; must sacrifice due to draft. 2631 N. Clark-street.

LIQUOR store—Drafted; my loss, your gain. 5148 North Clark-street.

LUNCH-Hamb.—Nr. Cubs; $35 rt.; heated; elec. refg.; fully equip.; $1,500 val.; only $650, E-Z tms. Delmont Co., 2839 N. Clark.

LUNCHEON and dairy products—Gd. bus. loc. on highway. 8017 N. Cicero-av., Skokie

LUNCHRM.—Going bus.; mod. equip. Sac., other interests. 425 S. Western. See. 2446.

LUNCHROOM—$400; good bus.; rent $30; seats 24; adj. tavern. 1000 W. Madison.

LUNCHROOM—Across from hi. schl., nr. housing projects. 251 E. 39th-st. Ken. 7724.

LUNCHROOM—Factory district; estab. 9 yrs. Gd. bus., apts.; sacrif. 4173 Belmont, aft. 1

MEAT market—South side, in A. & P. store; modern fixtures; reasonable; owner drafted. Call week days. Beverly 9697.

MEAT market-grocery—On nearby government reservation; gd. opp. for right party. Address N A 255, Tribune.

MEAT market—2 man job; good business; for information call Graceland 1691.

MEAT market—Suburb; mod. store and eq.; high cl. trade. Address M P 146, Tribune.

MEAT mkt.—Modern equipment, in Freeport, Ill. Address N A 277, Tribune.

METAL manufacturing plant; small; well established. Address N H 573, Tribune.

MILK-groc.-meats—Corner store; estab. bus.; gd. buy. 5457 State Line, Hammond, Ind.

MILLINERY SHOP—Exclusive southshore district. Saginaw 5588, 6 to 10 p. m.

NEWSSTAND—74th and Racine. Cheap. Call Aberdeen 9676 for information.

POULTRY store—Good estab. bus. No competition. 3015 W. 63d-st. Prospect 4365.

POULTRY shop—Business dist. Est. 2 years. Sac. $150. 4656 Clifton. Longbeach 8856.

RIDING academy—Fast going business; 50 horses with full equipment for sale. Stables located on prominent highway and close to bridle path; will be leased with option to buy. Address G J 126, Tribune.

RESTAURANT—Doing good business, on transfer corner; well equipped; seats 30. 5111 S. Kedzie. Call after 5 p. m.

RESTAURANT-Confectionery—Estab. 20 yrs., reas.; low rent; long lease. Sell or trade for house. 1201 W. Garfield-blvd.

RESTAURANT—Seats 44; busy loc.; gd. for $85 day. Rent $40; owner sick. Sac. Terms, trade car or what? Haymarket 0804.

RESTAURANT—Good money maker; can't handle alone; must be sold this week; $800. 415 N. Clark-street.

RESTAURANT—Swedish; newly decorated; estab. 23 yrs.; exc. bus.; low rent; reas. pr.; flat above. Address N G 214, Tribune.

RESTAURANT—Well est.; good bus.; only restaur. in town. 3025 S. 52d-av., Cicero.

RESTAURANT—Corner 63d-Wentworth. Estab. 14 yrs. Exc. business. 156 W. 63d.

RESTAURANT—Sell acct. draft; doing gd. bus. 3408 W. Armitage. Albany 5848 eves.

RESTRNTS.—2; good bus.; no competition; terms. Apply 1657 Van Buren. Hay. 8192.

RESTAURANT—Fully equip. Seats 26. Rent $42.50. Sac. at $600. Ambassador 3616.

ROOMING HOUSES

39 rms.; rent $165, inc. $690. Pr. $4,000. 43 rms.; rent, $170, inc., $625. Pr. $3,500. James O. Connell & Co., 3916 Broadway.

RMG. Hse.—14 rms., at park; rent, $75; stm.; $700, terms. Also 22 rms., Woodlawn; rent, $85; $1,000 req. McCarthy Co., Mich. 6536.

RMG. Hse.—22 rms.; pri. bth.; inc. $700; lse. 5 yr.; req. $1,000. De Woskin Co. Sta. 9891.

RMG. HSE.—32 units; nets $250; 3 yr. ls.; fully rented. Clemmer, 743 Irving Pk.

RMG. hse.—35 r.; Magnolia; 3 y. l.; $2,000 req. Steinbock & Alexander, 160 N. La Salle.

RM. hse.—30 rs.; rt. $45; nets $100; pr. only $1,200; tms.; others. Becker, 2839 N. Clark.

RMG. hse.—42 rms.; north; lease 5 yrs.; rt. $175; pr. $3,750; tms. Capps Co., Sup. 6160.

RMG. hse.—48 rs.; gd. income; best loc.; stoker; refg.; $3,800; barg. Broker, Lon. 4770.

RMG. flat—6 fine rms., well furn. Inc. makes free rent. Near loop; barg. DEL. 3305.

SCHOOL Store—Oppos. Lane tech.; gd. bus.; est. 6 y.; v. reas.; drftd. 3421 N. Western.

SCHOOL str.—Nr. Waller H. S.; supls., lnchs., cndy.; rt. $25; gd. inc.; reas. 701 Armitage.

SHOE REPAIR-shine, hat cleaning—Good location. Acct. other bus. 5971 N. Clark.

TAILORING, cleaning, furs; established 11 years. 6056 W. Addison-st.

TAVERN—AUCTION. 3 complete taverns will be sold Thursday, May 8, at 915 W. 63d-st., 11 a. m.; 1523 W. 63d-st., 1 p. m.; 674 W. 63d-st., 2:30 p. m.; leases available or sell equipment.

TAVERN AND RESTAURANT for sale or rent; mod. fixtures; stm. ht.; hot wat.; basemt. Same owner 7 yrs. Leav. city. Terms to resp. party. 5155 Broadway.

TAVERN-REST.-dance hall—1 hr. Chgo., N. W. on lake; highway; lease-sell; lic. $150. McHenry Co., Ill. Central 6829.

TAVERN—Splendid opportunity; must sell; willing to sacrifice; modern thruout; good bus. 6045 W. Irving Park. Kildare 0619.

TAVERN—Established since repeal; in apt. bldg. on busy street; fully equipped; doing good business; reasonable. Graceland 9675.

TAVERN-Restaurant—N. side; est. 11 years; mod. equip.; seats 125; hi-class trade; draft forces sacrifice. Randolph 8786.

TAVERN—Good location; going business; reas. 5109 W. North-av. Mer. 1318, eves.

TAVERN for sale or rent—Compl. equip. Transfer cor. 1200 W. 59th. Normal 0083.

TAVERN—Remodeled and redecorated; est. 5 yr.; g. bus. 2449 W. Fullerton. Cap. 1256.

TAVERN—Gd. cor. loc., 1 blk. N. or North-av.; est. 45 yrs.; liv. qtrs. 3544 Wabansia.

TAVERN—Will sell property or rent; blk. n. of Harlem. 7614 Milwaukee, Niles, Ill.

TAVERN—Novel layout; low overhead. 1642 N. California-avenue.

TAVERN—Well estab.; exc. location. 5007 W. Addison. Pensacola 8467.

TAVERN—Modern; fine business with living quarters; rent $50 mo. 6108 Addison-st.

TAVERN — Well estab. South side. Excel. loc. Sac. acct. sickness. Fairfax 4245.

TRUCKING COMPANY

Profitable opport., 9 trucks. Capacity business, $7,000, includes all equipment, good will, etc. Address N F 556, Tribune.

FOR LEASE—High class drive-in cafe, center East Texas oil industry; population 30,000; seating capacity 110. Most exceptional proposition to experienced restaurant operator. Owner, 616 People's Bank Building, Tyler, Texas.

If the kind of store or business you want is not offered for sale today, why not advertise in the Business Opportunity Wanted Column? Stop in today at the Tribune Want Ad office, Madison and Dearborn streets, or call Superior 0100. Ask for an Ad Taker.

Partnerships and Investments.

CENTRAL Ill. contracting corp. [capitalized $50,000], offers interest in firm and manager's job to licensed master plumber in return for license and good equip. State age, exp., and references. ADDRESS E M 14, TRIBUNE.

ESTABLISHED FINANCING COMPANY. Will pay excellent returns for amply secured loan. Possibility of employment if desired. Company will stand strictest investigation. Address S 336, Tribune.

Concessions, Locations, and Leases.

RESTAURANT for rent in hotel in good bus. location. Address M S 240, Tribune.

SPACE for optometrist in well est. jewelry store; exc. loc. 4851 S. Ashland.

LAUNDRY — Cash and carry; equip., with washers, extrac., etc. Reas.; death. Aus. 1986

BUSINESS OPPORTUNITIES.

Concessions, Locations, and Leases.

1011 RUSH-ST.—Rest. and bar, bar-b-q pit, air cond., fully equip. to specialize in chicken and ribs, reas. rent. Inspect, 3-5. Call J. F. Pagano, Irving 1238.

PARTY who would operate kitchen in a tavern on Spread Eagle lakes, good year around. Must have equipment. Prefer Chinese. Write Coneva Bar, Spread Eagle, Wis.

SHARE STORE in lively bus. section W. Rog.-pk. Ideal for watch repairman; beau. parlor. Low rent. She. 3053 after Sun.

IF you are interested in taking over an estab. Sat. nite dance in S. Side ballroom, call Wernicke, Mid. 5900, Mon.

RESTAURANT location—Big industrial dist., 4607 Indianapolis-blvd., East Chicago, Ind. Remodeled, air-cond. Ph. Gary 2-6306.

VARIETY store—Modern stock. Living quarters. Very reas. Leaving town. 664 N. State.

AUTO show room—Large, suit. any business in 8000 Lincoln-av. Bldg. Skokie 203.

Distributors.

MANUFACTURER of fruit juices wants distributors for exclusive territory; must have late ½ ton panel truck and if not we can make arrangements for one; unlimited opptys.; give ph. Address L P 83, Tribune.

DISTRIBUTORS for franchise drink—Territories open. Apply 1307 S. Pulaski.

Manufacturing.

MACHINE work wanted for No. 4 Cincinnati heavy duty milling machine; 32x10 single head planer; Lucas boring mill and radial drill press. Ph. Michigan 8757.

CASTINGS—Tonnage open in any metal. Russell Engineering Co., Marquette Bldg., Chicago. Franklin 2314.

WANT jobs—For drill and kick press. Light work. Berkshire 4451.

WTD.—Punch press work. You can depend on us. Address N H 291, Tribune.

Business Equipment.

COMPL. home beauty shop equip., all mod. fixtures. Call after Sun. Triangle 3631.

USED GASOLINE PUMPS—A GOOD BUY. 7130 N. WESTERN.

PERM. wave mach.—Croq., air dryer; shampoo board. Sell reas. Cedarcrest 3129.

DENTAL X-ray machine—Perfect cond., $185. cash. 4803 Lincoln-av., Rm. 206.

BEAUTY SHOP EQUIP.—CLOS. ALL OR PART. PRIV. REAS. 4630 BROADWAY.

MOTOR SCOOTS—A-1 condition; 1940 models. Open Sunday. 2700 W. LAKE.

BARBER shop equip. complete—2 chair shop; very reas.; pri. owner. 1417 W. Grand.

COMPLETE equip. for beauty parlor—Reas. For information call Kildare 5222.

Business Service.

LATIN America is our field of trade expansion. We are in a position to give you proper representation with results. K. Peiliker, Midland Hotel.

IF YOU CANNOT SELL YOUR BUSINESS for all cash, sell on time and we will buy your mortgage. E. EDWARDS, 9 W. Washington. Fra. 1966.

Wanted.

WE PAY CASH for stores and merchandise. L. Goodman, 672 Roosevelt. Canal 8625.

GAS STATION WANTED—FELDMAN. 544 ROOSEVELT-RD. HARRISON 3500.

WE WILL buy or sell your bus. Conf. serv. DELMONT CO., 2839 N. Clark. Bit. 2584.

OFFICE FURNITURE AND DEVICES.

24 METAL transfer cases in perfect cond.; letter size; $2 ea. Typewriter desk, $12.50. 4 drawer file cabinet, $6.50. 2508 S. Michigan.

LARGE QUANTITY OF STEEL SHELVING LOCKERS, safes, storage, cabinets, files, and furniture for immed. disposal. Central, 20 W. Hubbard. Del. 8495.

HIGHEST CASH prices paid for used office desks, chairs, typewriters, adding machines, dictaphones. 2508 S. Michigan. Cal. 8220.

BURROUGHS 11 column bookkeeping machine; DC motor; A1 condition; sacrifice. Address N K 470, Tribune.

BARGAINS on slightly used desks, chairs, files, tables. 29 N. Franklin. Dea. 7004.

STEEL lockers—15x15; office partitions, safes, files and desks. 1672 W. Ogden.

USED files, desks, chairs, tables. Bargains. Geiser 130 W. Lake-st. Dearborn 3788.

BOOKKEEPING, bill., add. machines; Dictaphones, calculators, safe. Austin 8888.

DESKS, CHAIRS, FILES, TABLES. Safe partition, typewriter. 2857 N. Clark

USED office furn., files, desks, chairs, etc. KENDRICK, 218 W. Jackson. Cent. 4324.

MUSICAL INSTRUMENTS.

Pianos and Players.

BRAND new console type piano—$99. Pay only $1 weekly; no money down; 30 days' trial; nothing to pay until July. Private Fireproof Piano Warehouse No. 39, corner S. Ashland-av. and 39th-st. Open till 9 p.m.

USED GRANDS 50% OFF

former new price. Mason & Hamlin, Steinway, Chickering, Wheelock, etc. $195-$950, tms. Open eves. CABLE'S, 228 S. Wabash.

BEAUTIFUL SPINET—Latest model; nationally known make. Want reliable party to take over small balance at $1.50 week. See MR. RUSSELL, Credit Mgr., Wab. 6900. BALDWIN PIANO CO., 323 S. WABASH.

GRAND piano bargain—Small size, used, but looks like new; $167, tms., $1.50 a week. P. A. STARCK PIANO CO., 234 S. Wabash-avenue. Open evenings.

SLIGHTLY USED SPINET PIANO, $185. TERMS $2 WEEKLY. W. W. KIMBALL CO., 306 S. WABASH. OPEN TONIGHT TILL 10 P. M.

SPINET CONSOLE—Beaut. 18th Century design; wonderful tone, like new, $134, tms. GULBRANSEN FACTORY, 820 N. Kedzie.

STEINWAY, Lyon and Healy. All standard makes, $150 up. Terms. Spinet and studio pianos. Victor Stge. Whse., 4809 Lake-st.

WANTED—Used grand or spinet piano for cash from priv. party. Merrimac 2811.

CABLE & Sons—Louis XV wal. spinet, $169. WYMAN'S, 604 Republic bldg., 209 S. State

SEVERAL good buys—Steinways, Mason & Hamlin, Baldwins, Spinets. 3121 Lawrence.

WANTED to buy—Used grand piano for cash from private family. Merrimac 4026.

WANTED—Steinway grand piano from private party; pay cash. KEYSTONE 2489.

SACRIFICE—Conover grand model 77, like new. Also new spinet. 6242 W. Grand.

WHILE they last—Spinets, apt. grands, and midgets, $125, $165, etc. 5408 W. North.

WANTED to buy—Used grand piano; will pay spot cash. Sheldrake 5797.

BARGAINS—Grands, Spinets, and Midgets, $115-$145, etc. 6512 N. Clark-street.

WALNUT SPINET, $85. 3238 W. HARRISON-ST.

SMALL Steinway upr., $95; spinet, $145. MOIST PIANO CO., 5509 Broadway.

Accordions.

SPECIAL SALE! 120 bass acc., $65 up. We buy and sell, all sizes. North Austin Music Shop, 5910 W. North. Merrimac 5905.

DOGS, CATS, BIRDS, PETS.

DOGS.

Dogs—Miscellaneous.

LORING FOR BETTER PUPPIES. Fine selection; all breeds; low prices. River Rd. 1 blk. N. Irv. Pk. Fra. Pk. 2174.

VISIT PAUL'S Puppyland—Air cond. All breeds; low prices. 4701 N. HARLEM.

WANTED—Guinea pigs, mice, and other small animals. Saginaw 8639.

PUPPIES—All popular breeds, $3-$5. Mixed puppies, $1. 834 Milwaukee-av. Open eve.

BUSINESS DIRECTORY.

Building and Remodeling.

LET us help you modernize or repair your home—For estimate call Mr. Knight, Avenue 9803. 20 years' experience.

Moving and Storage.

SAVE 25% RETURN LOAD

Trans-American—Bonded and Insured. 540 W. 59th. Wen. 0700.

WARREN BROS. MOVING CO. Interstate lic. and bonded. 2450 Montrose. Irving 3303.

NATION-WIDE SERVICE — LOW RATES. Union Van Corp., 155 N. Clark. Cen. 1592.

Rug Cleaning.

$1.50—9X12 DOM., clean both sides and glaze like new; exp. rep.; all work guar. Call anywhere. A1 Rug Cleaners, Kildare 8414.

$1.50, 9x12 DOM. rug cleaned; also furn. like new. A-Z, 4920 Sheridan. Lon. 0568.

$1.25, 9x12 DOM. cl. guar.; go anywhere; furn. cl., uphol. refin. F.D.F., Vic. 5619.

RADIOS, SUPPLIES, AND SERVICE.

AUTO radios—Save 50%; new '40 Motorola, Philco, used, $5-$10. 2005 W. Washington.

RADIOS—All makes; guaranteed; $2.95 up. City Outlet, 4620 S. Ashland. Yards 5666.

MUST sell—50 new '41 Stew. Warner 9 tube Console Radios; $40. 5409 S. Halsted-st.

CAPEHART radio—Recondit.; was $450, now $99.95. Lyon & Healy, 243 S. Wabash.

Service, Repair, Etc.

CHICAGO Radio. Haymarket 3154. Quick serv., $1.00; 18 sta.; factory trained men.

GUAR. RADIO SERVICE, $1. CITY-WIDE. AETNA RADIO SERVICE, ALBANY 6460.

MUSICAL AND DRAMATIC.

NBC—MISS TONI WALLACE—CBS. Voice coach pop. song styling, diction, radio technique, personality. Plaza 6371.

MUSIC or dance teacher—Shr. studios exch. for office asst. Address N G 248, Tribune.

INSTRUCTION.

SPANISH lessons given in your home; quick results; No.-N. W. side. Bit. 4032.

SCALES.

TRUCK SCALES—New, rebuilt, repaired. COLUMBIA SCALE CO., 2439 N. Pulaski

AUCTION SALES.

WILLIAMS, BARKER & SEVERN CO. 229 S. Wabash-av. General Auctioneers.

HOME FURNISHINGS AND FURNITURE.

(See Also Household Appliances.)

General.

AT JOHNSON'S. FURNITURE MART SAMPLES

Must Be Sold at Once

SAVE 40 TO 60%

DEALERS INVITED
OPEN TILL 9 P. M. DAILY

Divans and love settees..........$17 to $55
Sectional sofas and parlor sets...$19 to $89
Bedroom sets, maple, mah., wal..$17 to $99
Dining room sets, 7-8-9-10 pcs...$23 to $98
Pull-up and lounge chairs..........$3 to $25
Twin studio couches...............$8 to $29
5 pc. dinette sets, mah., wal., oak.$6 to $35
Desks and secretaries..............$7 to $33
Wood beds, twin and full size.....$4 to $12
Dressers, chests, vanities, buffets..$6 to $15
Innerspring mattresses........$3.75 to $15
9x12 rugs, all qualities........$8.50 to $45
Floor and table lamps.............$1 to $9

TWO SHOWROOMS

203 E. OHIO

TERMS DEL. 9020

4750 Washington

AT CICERO-AV. COLUMBUS 9609.

Sensational Sale

HUDGIN'S FURN. MART SAMPLES

All New and Unusual Pieces OFFERED TO THE PUBLIC
40% to 60% Savings
OPEN EVENINGS UNTIL 9

2 piece living rm. sets, odd sofas...$19-$89
3 piece bedroom sets..................$22-$89
7-8-9 piece dining room sets.........$30-$99
5 piece dinette sets......................$9-$29
Better grade twin studio couches..$12-$20
Occasional and pull-up chairs........$3-$12
Odd beds, springs, or mattresses....$5-$11
Kneehole secretary desks..............$9-$89
9x12 rugs ....$7.75-$69
Floor and table lamps..........$1.50-$8.50
Odd dressers, vanities, buffets.$5 to $19.50
TERMS. DEL. 5824.

2 Blocks South Furn. Mart

471 E. Ohio-st.

COR. LAKE SHORE-DR. AT THE LAKE.

NOTICE! NOTICE!

THOUSANDS OF DOLLARS' WORTH OF SAMPLE REPOSSESSED AND SLIGHTLY DEFECTIVE FURNITURE AND RUGS HAVE BEEN SHIPPED TO US FROM OUR ENTIRE CHAIN OF STORES FOR IMMEDIATE DISPOSAL. PRICES SLASHED TO RIDICULOUSLY LOW LEVELS FOR QUICK CLEARANCE.

119 Repossessed parlor sets......$22 to $49
129 Sample parlor sets..........$32 to $57
100 3-piece bedroom sets........$25 to $39
38 Kitch. sets, all kinds..........$8 to $19
50 Twin size studio couches..$12 to $26
164 Rugs, all sizes..............$10 to $39
Hundreds of Other Sensational Bargains.

Nelson Bros. Outlets

EASY TERMS. 2 YEARS TO PAY.
[SOUTH SIDE.]
6910 COTTAGE GROVE
[NORTH SIDE.]
4840 BROADWAY
Open daily to 10 p. m. Sunday to 5 p. m.

DURING this sale we will remain open every night till 10 P. M., Sunday to 5.

Central Warehouse Furn. Factories Outlet

HAS JUST RECEIVED AMERICA'S FOREMOST

S-A-M-P-L-E-S

THESE ARE NOW ON DISPLAY FOR IMMEDIATE DISPOSAL AT A FRACTION OF THEIR ORIGINAL PRICES

Innerspring mattresses, leading makes..$5
3-pc. bedroom sets, all styles........$19-$90
2-piece parlor suites ....$25-$100
Twin studio couches, all styles........$9-$25
5-pc. dinette sets, oak, wal., maple..$7-$24
Wood beds, twin and full size..........$5-$15
9x12 rugs, all styles and qualities..$8-$45
Occasional, pullup, lounge chairs..$3-$30
Cash or terms arranged. Seeley 4141.

775 W. JACKSON-BL.

Just 2 doors East of Halsted.

COOK COUNTY DISTRIBUTORS. BRAND NEW FURNITURE AT 50% OFF. Sold to AVOID RESHIPMENT to factory. 18th Century, French, Sheraton, Swedish;
$149—2 pc. Silk Mohair Kidney sets...$69
$ 99—7 pc. Walnut Dining Rm. sets...$49
$129 3 pc. Limed Oak Bedrm. sets....$69
$ 45—9x12 Leaf Broadloom Rugs $22
HOLLANDER WAREHOUSE CO.
2420 N. MILWAUKEE-AV.
Daily to 9 p. m., Sunday to 5. TERMS.

WANTED—RELIABLE PARTY to take over Beau. 3 Rms. of furn.; like new, Parlor Set, Bedrm. Set, Din. Set, Rug, Lamps, Tables, Pictures, Mirror, Dishes, Silverware, etc. All for $128. Real bargain. Will separate. Cash or terms; $2 weekly. Free delivery. Irving, 7839 S. Halsted. OPEN EVENINGS TILL 9 P. M.

3 ROOMS, $75

Practically new, modern furniture, Consisting of beautiful living room set, dinette set, rugs, end tables, lamps, bedroom set, dishes, silverware. Complete or separate. $1 weekly. 1232 S. Halsted. Open eves. exc. Wed. and Fri. Sun. 10-5.

IMPORTANT NOTICE—Will sell to responsible party complete 3 rooms of modern, beautiful furniture, 1 MONTH OLD. Bedrm., living rm., dinette, table, rugs mirrors, lamps, pictures, etc. Orig. worth $480. NOW $127. Will separate. Terms. MEYERS, 455 W. 63D-ST. Open eves., SUN.

CARPETS, FURNITURE, RUGS. 40% TO 60% OFF. EASY TERMS. Parlor, Dining, Bedroom Sets. A FEW CHOICE ORIENTAL RUGS. VERSCHOORE'S WAREHOUSE. 4040 N. Kedzie. Open eves., 10; Sun., 5.

GO TO FACTORY SHOWROOMS and receive Quality plus Prices on the finest of Living and Bedroom Suites. Everything for the home. Make us prove it. We do it every day. Commonwealth, 620 W. Jackson. Sec. 5740.

3 COMPLETE RMS. OF FURN...........$117
1,000 inner spring mattresses..$8.95 each
BED, SPRING, MATTRESS $15
MANUFACTURER'S OUTLET FURN. CO. 1113 BELMONT. BIT. 1919.

REMER STORAGE SALE—EASY TERMS. PAR., BED., DIN. SETS, $29; RUGS, $15; SEAMLESS WILTON CARPETS, LG. SIZE. 5822 N. Western. Open daily to 9; Sun. 5.

IN SCHAULER STORAGE. 3 rooms furniture comp., $129. Will sep. 9x12, 12x15 rugs. Wilton, Orient., $15-$39. 4644 N. Western. Eves. to 9 ex. Wed. Sun. 5.

LINOLEUM, CARPETS, FURNITURE. Inlaid linol. laid free, 98c yd. up. 3251 N. Ashl. Wel. 6460. 2940 Went. Vic. 2894.

175 PARLOR SUITES—Factory Samples. Will sacrifice; cheap. 5411 S. Halsted-st.

10,000 YDS. NEW BROADLOOM CARPET. 200 new 9x12 rugs; cheap. 5409 S. Halsted.

BAER STORAGE FURN. — Parlor, dining, bedroom sets, $29. 1927 MILWAUKEE-AV.

Central.

MUST SACRIFCE $15,000 WORTH. New furniture, rugs, at 50c on dollar. 3 rooms of new furn., $159; worth $325. 150 beds, springs, mattresses—cheap. Terms. 5411 S. HALSTED. Closed Sun.

LINOLEUM—LAID FREE—CARPETING. Inlaid, .69-.89 sq. yd.; battleship, .73; 12 ft. Quaker, .49 sq. yd.; carpet, .59 yd. 1547 W. Roosevelt. Open eves. Can. 1553.

LINOLEUM LAID FREE—Inlaid, 69c sq. yd. Felt base, 3c sq. ft. We carry all brands. 4812 N. Western. Ard. 4100. Open eves.

9x12, 8x10, 6x9 USED RUGS, $3.50. 4354 W. MADISON. OPEN EVES.

South Side.

8 PC. Mahg. Duncan Phyfe din. set, like new, $95; twin beds, comp., $35; 9 pc. twin set, per. cond., $110; 2 pc. par. set, $25; 10 pc. wal. din. set, $99; bedrm. set, $39. Terms. SCHWARTZ STORAGE, 7012 STONY ISL.

700 RUGS—USED—REMNANTS. 3,000 yds. carpet; 600 yds. taupe, $1.35 yd., 275 yds. rose remnant roll, $1.75 yd. ROYALTON RUG CO., 4727 COTTAGE GR.

SALE TODAY. 2-3 rm. outfits, $60-$98-$120; values to $300. Parlor, din., bedrm. sets, $25-$98. 746 E. 71st-st., Cor. Cottage.

PARLOR sets, $11-$28; 90 9x12 rugs, $8 up. Wal. din. sets, $14-$29. Bedrm. sets, $17-$27. NORMAL FURN. 6121 S. HALSTED.

SPRING clearance sale on all storage furniture and rugs. Dunn Bros. Storage Warehouse. 6714 Cottage Grove-avenue.

$127 TAKES $340 value—3 rms., complete, parl., bed., dinette sets, rugs, lamps, tables; terms. In Rapp Storage, 5746 S. Ashland.

SACR. beaut. furn. of my apt. Used 3 mos. Parl., din., 2 bedrms., dinette, desk, chrs., rugs, tables, etc. Sep Dir. Fairfax 1148.

BEAU. 2 pc. mod. parlor set, like new, $38; 9x12 leaf pat. rug, $14. 7839 S. Halsted.

HOME FURNISHINGS AND FURNITURE.

South Side.

SUPER RUG REMOVAL

New bldg.; ready; 6 days to save 60%. 487 new 9x12, $8, $13, $18, $23, $28-$48. 475 sample, 2x3 to 9x12 to 11x18, $1-$52. 285 used 4x6 to 9x12 to 12x15, $1 to $29. 75 Orien., $5-$95; 900 yds. cpt., 85c-$1.65. Checker Clnr. Whse. Tms. 1301 W. 63d-st.

MART FURN. OUTLET.
3 RMS. NEW FURN., $129
500 new rugs, modern patterns, from $9.75. 150 parlor, bedrm., dining set, $24 to $79. 5725-27 S. HALSTED-ST. E Z Tms. Open Tues., Thurs., Sat. till 10 p.m.

SAVE AT CITIZENS

2-3-4 RM. OUTFITS, $89 TO $179. Parl., Bedr., Din. Rm. Sets, $29 to $98. Bargain Basement of storage used furn. 6231 COTTAGE GROVE. Open eves. Tms.

10 PIECE dining rm. set—Very good condition. Midway 10547. Call Monday.

North Side.

MAPLE FURNITURE

Factory samples at 40% to 50% OFF. Living room suites at $28; bedroom suites, $29; dinette sets at $19.95; odd chairs, tables, desks, about ½ OFF. Wallen Fine Furniture Co., 3300 N. Clark-st. Bit. 2339.

LEAVING city—Sac. complete furnishings 5 rm. apt.; exceptionally fine cond.; all or will separate. Edgewater 5496.

REPOSS.—3 rms., like new, $99; $5 down. Eve. till 10. Advance Whse., 4342 Broadway.

ROP. gray and wh. gas range, $15; Starck mahog. uprt. piano. 731 Melrose. Bit. 7432.

BEAU. imported oriental rug; sacrifice; leav. city; priv. party. Superior 4264, R. 635.

SACR.—6 rms. hi grade furn., 2 mos. old; par., din., 3 bedrms.; rugs. Long B. 2540.

Northwest Side.

USED RUG MART

REMODELING SALE—MUST MAKE RM. BIGGEST RUGS. BIGGEST BARGAINS. 1,685 rugs ordered sold—act quick. 782 unclaimed 2x4, 9x12, 11x18, $2-$49. 365 samples, 3x6, 9x12 to 12x20, $3-$68. 560 new rugs, all sizes; save 60%.

Amer. Pneumatic Rug Clnrs.
3920 Armitage-av. Belmont 8200.
Open Sunday, 11 to 5. Easiest terms.

BRAND NEW J. Lind and 4 poster wd. beds. Mod. beds, coil springs, mattress, $4 each; twin innerspring studio couches, $15; 3 pc. bedrm. suites, $29.75; cash or tms. Chicago Bedding Co., 2645 Milwaukee. Alb. 1111.

AUTOMOBILES WANTED.

WANT GOOD CAR from PRIVATE PARTY. WILL PAY HIGHEST CASH PRICES.
3939 N. Western Jun. 4682

WE NEED CARS FOR CASH. TOP PRICES! RAY CUMMINGS.
7416 S. Halsted Rad. 3460

SEE OTHERS FIRST! THEN SEE US! High cash prices for late model cars. Ready cash. 7717 S. Halsted. RAD. 5858.

HIGH cash prices for junked, wrecked or old Packards, Cadillacs, Lincolns, any models. Div. 2772. Martin Auto, 2038 Southport.

CASH FOR YOUR CAR. CALL BERK. 4500. 2222 N. CICERO.

SPOT CASH—Best prices. Quick, courteous service. 2209 S. Michigan. Cal. 3611.

SOUTH SIDE DEALER PAYS MORE. Ashen, 2341 W. 63d. Rep. 5105.

OAK PARK DEALER PAYS MORE. 200 Madison-st., Oak Park. Euclid 267.

WILL pay all cash for late model car from private party. Hemlock 2054.

WE pay highest prices for junk cars and trucks. Normal 5850, betw. 10:30-2:30.

WANTED—Old cars and trucks for junking. Sunnyside 5720. Open until 10 p. m.

HAVE all cash for late model car from priv. party. Hemlock 4333 after 10 a. m.

WILL pay cash for your used car—Bring title. 3030 N. Clark-st. Wellington 3032.

HIGH CASH PRICES PAID FOR WRECKED JUNKED CARS, TRUCKS. ARM. 3500.

CASH—Also notes paid off—Any car. McKNIGHT, 5928 N. Western. Long. 1223.

FORD—1940 TUDOR, WANTED FOR CASH. PHONE ATLANTIC 4454.

CASH FOR LIGHT CAR FROM PRI. PTY. Gordon, 6200 N. Western. Briargate 1420.

AUTO REPAIRING, ACCESSORIES.

1 YEAR GUARANTEE

NOTHING TO PAY UNTIL JULY 15. NO MONEY DOWN. NO FINANCE CO.
10 to 30 Months to Pay
No carrying charge if paid within 90 days. Complete overhauling on all makes of cars.
BELL AUTO REPAIR
2452 S. Michigan. Cal. 7022

DRIVE A 1941 CAR FREE

while your car is being repaired.
TAKE 24 MONTHS TO PAY
FULL GUARANTEE. NOTHING DOWN.
DAWES, 2309 S. MICHIGAN
All phones Vic. 6909. Call any time.

REPAIRS on all makes; 24 months to pay. FREE TOW; NO MONEY DN.; 1 yr. guar. 20 yrs. exp. Op. eves., Sun. Lakeview 1907. 1941 LICENSE FINANCED.
1928 IRVING PARK

1941 LICENSE—Repairs on budget plan. No money down; 20 mos. to pay. Open 8-6 p.m. EDDIE & EARL SALES & SERV. 17 E. 24TH-ST. VICTORY 4362.

AUTOMOBILE LOANS.

CASH IN TEN MINUTES

ON YOUR AUTO OR TRUCK. 20 MONTHS TO PAY. Deal direct with owners. Private consultation rooms.

WINTER-HIRSCH

25 Years Same Location
1842 S. MICHIGAN
CALUMET 4290.
WEST SIDE OFFICE:
4719 W. MADISON-ST
AUSTIN 1243.
NORTH SIDE OFFICE:
3943 W. IRVING PARK-RD.
IRVING 6300.
UNDER STATE SUPERVISION.
PLENTY OF FREE PARKING SPACE.

IF YOU want a loan phone Wabash 2934. We have three offices to serve you.

TRAILERS—PASSENGER AND UTILITY.

For Sale.

IMMEDIATE delivery—New or used house trailers. Very latest. We finance 6%. You buy we pay for your gas trip to East Lansing. Write, Wire or Telephone. Sellhorns, East Lansing, Mich.

ILLINOIS GLIDER TRAILER SALES. 4918 W. North-av. COMPLETE LINE ON DISPLAY. Wholesale and Retail. Terms, Trade.

SCHULT—Indian '41s, latest models used bargs. Sm. amt. down; we finance. We rent 'em. 7424 Stony Isl. Dor. 5000. Eves., Sun.

DISTINCTIVE TRAILER COACHES. Trade. Easy payments. 5515 Cottage Gr.

27 FT. tandem trailer, 3 room, 6 passenger. Plymouths; low prices, tms. 7640 Stony Is.

INDIAN for '41. New and Used. Terms. 6911 So. Chicago-av. Phone Fairfax 7872.

NEW AND USED TRAILERS. 2441 N. Michigan. Calumet 6100.

AUTOS, TRUCKS TO RENT.

1941 NEW CARS. All body types. Monthly rates as low as $30 and one cent a mile. CONTINENTAL AUTOMOBILE LEASING. 7126 STONY ISLAND. FAIRFAX 4564.

NEW CHEVROLET passenger car—Chevrolet G. M. C. panel or stake truck; ¼ to 2 tons; rent without driver by day, week, year; low rate. DELAWARE 7272.

RENT A TRUCK—By hour, day, week, year; ½ to 2 ton panel stake body; without driver; low rates. Harrison 4806.

HAVE 1½ ton trucks—Want steady or part time hauling. Seeley 3020.

STAKE AND DUMP TRUCKS. Humboldt 6900, eves. Capitol 4532.

MOTORCYCLES AND BICYCLES.

WAREHOUSE disposal of repossessed and trade-in bicycles, $3.95 and up. Open eves. and Sunday till 1 p. m. 1339 S. Cicero-av.

PRIVATE party has Indian 4 cyl. motorcycle; recently overhauled; cond. A-1. Alb. 6317.

BARG.—New, used boys'-girls' bicycles; tms. 3447 Lawrence-av. Jun. 2078. Op. eve., Sun.

BUILDING MATERIALS.

Bricks.

FOR sale cheap—2d hand paving bricks. Ph. National 0027, or Pal. 2965.

3,000,000 USED BRICK. Cleaned, delivered. Kutzko, Humboldt 3385.

Paints and Wall Paper.

BUY Paints at huge savings! Special "Cash-Carry" plan. 1819 Chicago-av. Hay. 0580.

Lumber.

PANELS—LININGS—SILLS

from dismantled R. R. cars. None better—all free of knots.

INSULATIONS

Cork-granulated or blocks-celotex-jute.

FENCE POSTS

and removable clothes line posts to enhance the beauty of your garden. Open Sunday until 3 P. M.
Erman-Howell Sales Co.
300 W. 87TH-ST. VINCENNES 7050.

MOVE safely anywhere U. S. and Canada. Pad. compartments; no crating; save 25%. General Movers, Inc. Van Buren 6878.

Miscellaneous.

Best Black Dirt, Humus

White stone and cinders. Driveways, parking lots built or resurfaced. Free est. Mon. 8376, eves.—Sun., Laf. 3350.

MOTOR TRUCKS.

For Sale.

S-A-V-E

BUY ONE of Our Reconditioned Used Trucks ALL PRICES SHARPLY REDUCED

RUBY

"America's Largest Chevrolet Dealer."

Has the Trucks

1941 CHEV. ¾ ton..........$595
Pickup. A "hard to find barg."
1940 CHEV. ½ ton panel.$495
Your choice: red, green, blue.
1940 CHEV. 133" cab-ch.$495
Dual wheels; Helper springs.
1939 CHEV. ¾ ton..........$395
Pickup; recond; ready for the road.
1939 CHEV. ½ ton c. & c.$445
Dual wheels; 2 speed axle.
1939 CHEV. cab-chas.....$495
5th wheel Booster brakes.
1939 FORD sleeper $395
Chassis and cab.

FOR CLEARANCE WHILE THEY LAST

1930 CHEV. ½ t. panel..............$ 35
1930 CHEV. sed. deliv................ 35
1933 WHITE, C. & C. duals.......... 95
1935 FORD 1¼ ton panel............ 145
1936 CHEV. ½ ton panel............. 125
1936 DODGE ¼ t. panel............... 125
1937 CHEV. ½ ton panel............. 175
1937 FORD ½ ton panel.............. 175
1938 PLYM. sed. deliv................ 245
1938 CHEV sed. deliv................. 245
1937 CHEV. ½ ton stake............. 245
1939 FORD ½ ton panel.............. 275
1939 CHEV. sed. delivery............ 345

-200- OTHER SPECIALS

GMC's—Fords—Chevs. Dodges—Internationals.
CABS AND CHASSIS. Short and long wheelbases. All bodies available.
2 TO 4 YD. HYDRAULIC DUMPS. 1½ TON CHICAGO STAKES. ½ AND 1½ TON PANELS. SEDAN DELIVERIES.

1930s TO 1940s $35 TO $595

RUBY CHEVROLET

7158 STONY ISLAND
OPEN EVES. AND SUNDAY

BETTER USED TRUCKS AT REO

1941 REO 1½ TON
$500 REDUCTION
From list price. Extremely low mileage. New 15' body. Tarp. and gates.
1938 D. T. Moving Van...$595
Good condition and rubber.
1937 D. T. Ref., 6 Whls.$845
Good rubber; A1 shape.
1940 Ford Sleeper Cab...$695
New engine; 2 speed axle.
1939 Reo, 185" w. b.......$895
5 speed O/D transmission. 9.00x20; good rubber; excellent condition.
1940 G. M. C....................$795
C. O. E. 2-speed axle. 8.25x20. tractor.
1936 C 55 Inter...............$495
Good Y. K. L. tires; mechanically O. K.
1936 C 40 Inter. Tract....$195
Good rubber.

Long and short w. b. FORDS, CHEVS.
FED., MACK, G.M.C., DODGES from $65.00 UP
ALL MUST BE SOLD
SEE THEM TODAY
REO MOTORS, INC.
2255 S. Wabash-av.

FACTORY BRANCH "Tractor Specials"

'39 G. M. C. 1½ ton sleeper cab.......$750
'39 G. M. C. 2½ ton tractor............$850
D. P. axle. Fully equipped.
'39 Ford model 95 sleeper cab..........$695
8.25x20 duals. D. P. axle.
General Motors Used Trucks
1700 W. PERSHING. VIR. 1700.

DUMP TRUCK

'40 FORD—95 H. P. with BRAND NEW TIRES, 7.00x20, 10 ply dual rears; equipped with 3½ yard dump body, hydraulic hoist; $235 down.
GLENN E. HOLMES, INC.
30 W. LAKE. FREE PARKING.

BRAND NEW

1940 DODGE 1½ ton cab-over-engine chassis; 105 w. b.; suitable for 9 ft. body; 32x6 10-ply tires; helper springs; barg. M. J. LANAHAN, INC., 2556 S. WABASH.

FORD '40 SEDAN DELIVERY, $565. Equipped with radio, w. w. Like new. ROMY HAMMES, FORD DEALER. 2515 S. MICHIGAN. CALUMET 3131.

INTERNATIONAL D—2 panels, ½ ton, 8 ft. bodies; exceptionally clean. Priced to sell. N. w. cor. 23d-Wabash. Op. Sun. Cal. 3607.

STEWART tractor—'38 sleeper cab; 9.75x20 tires. Virginia 0210. AUTOCAR SALES, 1716 W. PERSHING.

DODGE ½-1 TON PANELS. 1937 to 1939 models, $195 to $465. M. J. LANAHAN, INC., 26th and Wabash.

1935 CHEVROLET dump truck, 1½ ton; for sale cheap. Dependable Oil Co., 2515 Wellington-av.

8 A. C. Mack Dump Trucks, pneumatic equipped. See Henry, 2416 S. La Salle.

1938 FORD pickup; very clean; private party must sell. 3016 W. Van Buren.

CHEV. '38 BOUL. SED. DEL.............$145 NELSON CHEVROLET, 3054 N. Halsted.

1935, 1½ TON V8 Ford chassis and cabs; duos; $125. Monday. Longbeach 2076.

INTERNATIONAL dumps—A5 and A6; in good shape. 2335 Fullerton. Hum. 3385.

CHEV.—1936 half ton panel, recently overhauled, painted. Private. Berk. 8431.

CHEVROLET—'37 1½ ton stake...........$235 5715 S. HALSTED. ENGLEWOOD 3333.

FORD '37 sedan delivery ....$275 Nelsen Hirschberg Ford, 5133 Irving Park.

DIAMOND T model 1600, 6 wheeler. KELLER, 3393 ARCHER-AV. VIR. 0770.

Trailers and Tractors.

TRAILERS. 22-24 ft. open tops; 22 ft. reefers. 24-26 ft. vans and others. SUPERIOR TRAILER MFG. CORP. Victory 5954-61. 2429 S. Wabash.

USED trailers—All makes and sizes; immed. del. on 22 ft., 24 ft., 26 ft., new units. Fruehauf Trailers, 2553 Archer. Cal. 7980.

TRUCK AND TRAILER—DUAL WHEELS; REASONABLE. KILDARE 8659.

Wanted.

MAN to purchase White tractor and trailer or pull Company trailer; haul steel; 300 mile haul; no helper required; ltd. openings; will stand investigation. Car or truck part payment. Long terms. White Dist., 700 W. Root. Yards 7115. Open Eves.-Sun.

COMPLETE tractor trailer units wanted—Steady hauling; Indiana, Illinois, Michigan, Ohio; 300 mile radius; return loads. McClosky-Shaffer Trucking Co., 1310 McKinley-av., Chicago Heights, Illinois.

RESPON. parties with compl. tractor and trailer units. Interstate hauling. Ind., Ill., Mich., and Ohio. Return loads. Mer. 2771.

WANTED—Trucks to haul waste paper from Chicago to Joliet. Apply Thomas Paper Stock Co., 860 W. Evergreen-avenue.

DUMP TRUCK, 4-6 YARDS. Pay cash; prv. owner. Rogers Pk. 9051.

State Safety Lanes.

TRAILERS and tractors tested—Comb. $2.00. Fruehauf Trailers, 2553 Archer. Cal. 7980.

USED AUTOMOBILES FOR SALE.

Bird-Sykes

EST. 38 YEARS

'40 Buick spec. 6 p. cpe..$645
'40 Buick 4 door sedan.. 695
'39 Buick mod. 41 sedan 495
'38 Buick mod. 41 sedan 395
'40 Chev. tour. sedan...... 545
'39 Chev. tour. sedan...... 395
'40 Chrys. New York sd. 895
'40 Chrys. New York Cp. 895
'40 Chrys. N. Y. conv. cp. 995
'40 Chrys. Windsor sed.. 795
'39 Chrys. 4 door sedan.. 495
'39 Chrys. Roy. 6 coupe.. 445
'38 Chrys. Roy. 6 sedan.. 395
'40 Dodge tour. sedan.... 595
'39 Dodge tour. sedan..... 445
'37 Dodge sedan. Radio.. 295
'36 Dodge 4 dr. sedan.... 195
'40 Hudson cust. 6 sedan 595
'40 Hudson 6 cyl. cpe.... 495
'40 La Salle torp. coupe.. 895
'39 La Salle 4 dr. sedan.. 595
'39 La S. 4 dr. conv. sed. 795
'38 La Salle sedan, Rad.. 395
'40 Nash Amb. 6 sedan.. 645
'40 Olds. 6 torp. sedan.. 645
'40 Olds. 8 torp. sedan.... 895
'39 Olds. 6-4 dr. sedan.. 545
'39 Olds. 6 cyl. coach.... 495
'38 Olds. 6-4 dr. sedan.. 445
'37 Olds. 6 tour. sedan.. 295
'40 Packard 120 sedan.... 754
'40 Pack. sup. 8 c. cpe..1,195
'40 Packard 6 cyl. sedan 645
'39 Packard 120 sedan.... 495
'40 Plym. tour. sedan.... 495
'39 Plym. tour. sedan.... 395
'38 Plym. tour. sedan..... 295
'40 Pont. torp. 8 sedan.. 795
'40 Pont. 6 tour sedan.. 595
'39 Pont. 6 tour. sedan.... 445
'37 Pont. 6 radio sedan.. 295
'40 Stude. Com. 6-5 p. cp. 645
'39 Stude. Com. 6 sedan.. 495
'40 Stude. Cham. 6 cpe... 495
'40 Willys 4 dr. sedan.... 445

Bird-Sykes

EST. 38 YEARS

2215 S. MICHIGAN

Come in and Ask for Demonstration.

BUICKS

1940—90 7 p. sed.: htr., rad., 6 wh.$1,245
1940—81 trk. sed.: htr., rad., 6 wh. 925
1940—71 trunk sed.: htr., rad....... 945
1940—76S club coupe; heater, rad.. 895
1940—51 trunk sed.: htr., rad.... 875
1940—56S club coupe: htr., rad.... 845
1940—41 trunk sed.: htr., rad..... 775
1939—90-L 7 p. limn.: h., r., 6 wh. 795
1939—81 trk. sed.: htr., rad., 6 wh. 625
1939—61 trunk sed.: htr........ 595
1939—66S club coupe: htr., rad..... 575
1939—41 trunk sed.: htr., rad..... 575
1939—46 coupe; heater........ 525
1938—81 trunk sed.: htr., rad...... 465
1938—41 trunk sed.: htr., rad....... 465
1937—81 trk. sed.: htr., rad., 6 wh. 375
1937—61 trk. sed.: htr., rad., 6 wh. 375
1937—46 coupe; heater.......... 335
1936—90-L 7 p. limo.: h., r., 6 wh. 295
1936—68 trk. sed.: htr., rad., 6 wh. 295
1935—57 4-dr. sed.: htr., rad., 6 wh. 125
75 OTHER CARS TO CHOOSE FROM.

EMIL DENEMARK
3910 OGDEN-AV. CRAWFORD 4100.

'39 BUICKS '39

12 to Choose From
SEDANS AND COUPES
MOST WITH RADIOS AND HEATERS.
Low as $539
Frank Lynch Buick
5330 Irving Park

1939 BUICK

4 DOOR TRK. SEDAN
FULLY EQUIPPED
$539
LINCOLN PARK BUICK
750 Diversey
COR. HALSTED. OPEN EVES., SUN.

BUICK 1939, $475

De luxe 5 pass. touring sedan; built-in trunk, pushbutton radio, htr., defrosters, electric clock, flexible steering wheel, blast horns; like new. We have it for only $475. Your car down, balance 2 years. Open eves.
3939WASHINGTON

BUICK—'40 Super 4 dr. sed.: rad........$875
Buick—'40 5 pass. coupe; radio....... 850
Buick—'40 Rdmstr. 4 dr. tr. sed.: rad. 950
Buick—'38 Special conv. cpe.: radio.. 495
Buick—'39 Special or Century sedan.. 549
Buick—'38 Special or Century sedan.. 449
Buick—'37 Special or Century sedan.. 349
Buick—'36 Special or Century sedan.. 250
JAMES LEVY BUICK, 2257 S. MICHIGAN.

Buick '40 Super Sed........$795
De luxe model 51. Built-in push button radio. Underseat heater and defrosters. Beautiful 2 tone green. $195 DOWN.
PETERSEN CHEVROLET
24TH AT MICHIGAN. ALWAYS OPEN.

Buick '40 Sup. Conv. Cp.
Torpedo body, radio, htr., w. w. tires, green finish, black top, green leather upholstery. Sell at big barg. Tms., trade.
2317 S. MICHIGAN-AV.

'37 Buick Roadmaster Sedan
RADIO AND HEATER.
—$325—
SOUTH CHICAGO BUICK
8600 COMMERCIAL. [3000 EAST.]

'37 BUICK TR. SEDAN
Fully equipped. Perf. A real buy.
PACKARD-EVANSTON
1735 RAILROAD-AV. EVANSTON.

BUICK '40 SPECIAL SED.
Black. Fully equipped. Real low mil. Extra good cond. thruout. In priv. hands. $775. Terms. Mulberry 1800. Feehan.

BUICK—'37-41. 4 door de luxe sedan. Radio, heater. Finish and tires in perfect condition. $100 dn. Also choice of 200 others. All makes. Ajax Olds., 7800 Stony Island.

BUICK—'36 SEDAN, $199. Model 41 Special Buick. 7320 STONY ISLAND. MID. 6404.

BUICK—1940 SEDAN, $745. GERWIG-NELSON BUICK. 8447 SO. ASHLAND. CED. 2603.

BUICK—'39 5 pass. Century sed.; fully equip.; in unusually gd. cond.; pri. pty. See Manager. Piccaninny. 3801 W. Madison.

BUICK—1391 2 DOOR SEDAN ....$485 MIDWAY NASH. 6052 Cottage Grove.

BUICK—'39 4 dr. spec. sed.: rad., htr....$565 ROBERTSON BUICK. 1000 S. WABASH.

BUICK—'39 4 dr. sed.: de l. equip.: priv.; quick sale. $525, terms. Abe. 1682. 9 to 2.

BUICK—'40 Club coupe: radio, heater..$699 Logan Square Buick, 2468 Milwaukee-av.

BUICK—'37, 61, 5 pass.; 6 w. w.; de luxe equipt.; rad., htr.: $375. Merrimac 3112.

BUICK—'39 4 dr. trk. sedan..........$549 McFarland Keenan, S. E. cor. 76th-Halsted.

BUICK—'38 Century sed.: rad., htr. Only $495. OLDS DEALER. 4624 Washington-blvd.

BUICK—'39 41 sedan. exc. cond.........$535 UNIVERSAL AUTO SALES, 2919 Madison.

USED AUTOMOBILES FOR SALE.

SPECIAL SALE OF LATE MODEL OLDSMOBILES

at Your Neighborhood
OLDSMOBILE DEALER

See him today and inspect the fine selection of one owner cars traded in recently on the fast selling 1941 Oldsmobile.

THE DEALERS LISTED BELOW OFFER THESE SPECIAL BUYS.

'40 SEDAN $675
'39 SEDAN $495
'38 SEDAN $425
'37 SEDAN $335
'36 SEDAN $245

Also Many Others
All Makes and Models
LOW COST FINANCE

—NORTH—
SHEAIR-WEHMAN MOTORS, 2015 Irving Park-rd.
DIVERSEY MOTOR SALES, 801-19 W. Diversey-blvd.
BEL-PARK MOTORS, 2929 N. Cicero-av.
LAKE SHORE MOTORS, 1012 Chicago-av., Evanston.
NORTHMORE MOTORS, 3015 W. Lawrence-av.
STEELE MOTOR CO., 2484 Milwaukee-av.
NORTOWN AUTO SALES, 6501 N. Western-av.

—WEST—
PARKWAY AUTO SALES, 5207-11 W. Cermak-rd., Cicero.
E. J. PILLINGER MOTOR CO., 4700 Washington-blvd.
MONTGOMERY MOTOR SALES, 2300 Madison-st.

—SOUTH—
JOS. J. GALLAGHER, 6424 S. Western-av.
HEBERT-MORGAN MOTOR SALES, 6044 Cottage Grove-av.
W. A. MACK, 1500 W. 95th-st.
MAY MOTOR SALES, 7417 S. Halsted-st.
AJAX AUTO CO., 7800 Stony Island.
CHICAGO AUTO BODY, 5051 S. Western-blvd.
DAVIS MOTORS, Michigan at 26th-st.

'36 CHRYSLER SEDAN $195
'36 BUICK SEDAN....... 195
'36 DODGE SEDAN...... 165
'37 FORD SEDAN...... 145
$5 down. License financed free.
CITY AUTO. 1718 S. STATE.

1940 BUICK "51"

Torpedo type 5 pass. 4 door trunk sedan in 2-tone green with radio and heater. Carefully reconditioned.
$845
CADILLAC
CHICAGO BRANCH
2258 S. Michigan. CALumet 4185.

1939 CADILLAC "61"

Luxurious 5 pass. 4 door trunk sedan in rich dark blue with radio, heater, and white wall tires.
$725
CADILLAC
CHICAGO BRANCH
5045 Broadway. LONgbeach 4890.

1939 CADILLAC "60S"

Sixty special 5 pass. 4 door trunk sedan in green with radio and htr Cost new $2,365. Now only
$895
CADILLAC
CHICAGO BRANCH
5201 Broadway. LONgbeach 7000.

Cadillac '40-60 Spec. Sedan
Original torpedo FLEETWOOD touring sedan. Equip with push button radio, heater, air conditioned unit, defroster. White sidewall tires. Full custom FLEETWOOD equipment. Original cost $2,700. Low mileage. SACRIFICE FOR $1,145.
PETERSEN CHEVROLET
24TH AT MICHIGAN. ALWAYS OPEN.

'39 Cadillac 7 Pass. Sed.
8 cyl. model 75, Fleetwood body; black finish; side mounts, white wall tires, radio, front and rear heater, metal tire covers; cost new $3,400; as clean as any 1940 model; sacrifice at $1,175; terms.
2317 S. MICHIGAN-AV.

CADILLAC—'36 coupe: motor overhauled; good tires: aux. seats: rad. Best offer or $299. STALLWORTH, 7400 Stony Island.

CADILLAC—'39 61 conv. sed.; radio, heater, sdmts. 22 S. First-av., Highland Pk. 3110.

Chev. '39 Trunk Sedan, $385
OUR CAR OR $45 DN., BAL. 20 MOS. Popular 4 door sport master 85 de l.; heater, dual access.; spotless dark green finish and perfect interior. Cannot be duplicated at our price. More than 300 other quality cars at lowest prices in the city.
Clark-Maple Chevrolet
1038 N. CLARK. ALWAYS OPEN.

CHEV. '39—$395
This job is a Master Town sedan. Steel gray finish; equipped with heater.
Ruby Chevrolet, Inc.
1147 W. JACKSON-BLVD.
ALWAYS OPEN. MONROE 8787.

Chev. '39 Town Sd., $395
De l. equip. with trunk, gear shift on wheel, a demo. will convince you this is the car you have been waiting for. Luxurious green finish; low mileage. See it today.
CHICAGO AV. CHEVROLET
CHICAGO-AV. AT AUSTIN-BLVD.

'39 CHEV. COUPE, $365.
Beaut. orig. finish; factory dual equip.; heater, defrosters; many other extras. Ask for car No. 5494. Your car or $45 down, bal. $20.50 per mo.
MIDWAY CHEVROLET CO.
6522 COTTAGE GROVE. MID. 3500.

CHEVROLET '38, $385
Latest master 4 door trunk sedan; built-in trunk, rad., htr., etc. Beaut. black fin. DODGE—BENDER-RIEGER, INC.—PLYM.
933 WASHINGTON-BL.

CHEV. '37 DE L. SED., $285
A master de luxe 5 pass. trunk sedan with radio, heater; many extras; upholstery, tires and mechanical cond. the very best. Your car or $35 down, balance $15.99 per mo. CHEVROLET DEALER, 940 MILWAUKEE.

CHEV. '40 5 P. SED., $535
The famous master de l. sedan, with dual equip., heater, etc. This car is spotless thruout. Low mileage. Can be purchased as low as $95 down, $27.33 per month. CHEVROLET DEALER, 940 MILWAUKEE.

CHEV. '40 4 DR. SEDAN
Special de luxe; radio, heater, w. w.s..$625
3520 ARCHER-AV.

CHEV. '35 SEDAN, $95
Good tires; exc. mech. cond.; real value. CLARK-MAPLE CHEV., 1038 N. CLARK.

CHEVROLET SPECIAL DE LUXE
4 dr. sedan. Beautiful car that looks and runs like new. Heater. Special.......$575
DODGE DEALER. 5719 BROADWAY.

CHEV. '33 CONVERTIBLE.
$145
Midway Chev.—55th. State.

CHEVROLET—'39 5 pass. trunk sedan; radio, heater; priced too low at.........$475 WARNER. 958 Diversey, cor. Sheffield.

CHEV.—'37 trunk sed.; radio, heater..$285 ROYAL SALES. 1930 MILWAUKEE.

CHEV. '36 de l. spt. sed., mech. O. K...$145 Midway Chev., 55th and State.

CHEV.—'35 de l. 2 dr. sed.: needs a little work, $75. Midway Chev., 55th and State.

CHEV.—'36 sport sed. Needs some work.$145 McMANUS CHEV., 6640 S. WESTERN.

CHEVROLET—1940 station wagon, radio, heater; like new. 2243 S. Michigan.

CHEV.—1940 2 dr. sed.; low mileage; priv.; $450 cash. Davis, 3060 Congress, 1st.

USED AUTOMOBILES FOR SALE.

KAILER-YOUNGQUIST

MIDWEST'S LARGEST OLDS. DLR.
We are proud of our
GOOD REPUTATION
We do NOT have
Dissatisfied Customers
CARS ARE COMPLETELY RECONDITIONED AND THEY CARRY AN
Unconditional Guarantee
NO MONEY DOWN
IF YOU ARE EMPLOYED AND HONEST
24 MONTHS TO PAY

1937 Ford 4 dr. sed........$245
A COMPLETE CAR.
1940 Hudson "6" sed......$595
4 DR. SED. JUST LIKE NEW.
'33 Plymouth coupe ......$ 60
'34 Plym. 4 dr. sedan..... 75
'34 Ford 4 dr. sedan....... 70
'35 Plym. 2 dr. sedan...... 135
'33 Dodge coupe 50
'34 Dodge sedan 125
'35 Ford tudor sedan...... 125
'35 Olds 2 dr. sedan........ 165
'36 Plym. 4 dr. sedan..... 245
'35 Olds 4 dr. sedan........ 165
'37 Dodge 4 dr. sedan..... 295
'37 Olds 4 dr. sedan......... 295
'37 Nash 4 dr. sedan........ 275
'38 Nash 4 dr. sedan........ 345
'38 Dodge 4 dr. sedan..... 385
'38 Olds 4 dr. sedan........ 395
'38 Plym. 2 dr. sedan..... 365
'37 Chev. 4 dr. sedan....... 325
'39 Olds 4 dr. sedan......... 495
'39 Olds 2 dr. sedan......... 485
'39 Dodge 4 dr. sedan...... 500
'39 Plym. 4 dr. sedan...... 485
'40 Olds 2 dr. sedan......... 595
'40 Plym. 4 dr. sedan...... 595
'40 Hudson sedan 595
'40 Olds 4 dr. sedan......... 645
'40 Dodge 4 dr. sedan..... 595
'40 Mercury conv. sed.... 795
Most Cars Have Radios, Htrs.
"Your Guarantee Is as Good as Your Dealer"
5043 BROADWAY
Long. 4683 Always Open

BROADWAY BUICK

1940 Buick 4 dr. trk. sed.$745
1939 Buick 4 dr. trk. sed. 545
1938 Buick 4 dr. trk. sed. 445
1937 Buick 4 dr. trk. sed. 345
1938 Chev. Mstr. d. l. sed. 345
1940 Ford "85" trk. sed.. 495
5701 BROADWAY

CHEVROLET CLEARANCE SALE

By Oldest Chevrolet Dlr.
TOWN SEDANS, SPORT SEDANS, CPES.
'40s low as...........$545
'39s low as........... 395
'38s low as........... 345
'37s low as........... 285
'36s low as........... 195
Big Selection Fords, Plymouths, Dodges.
TERMS YOU CAN AFFORD.
2508 MILWAUKEE
OPEN EVES. AND SUNDAYS.

CHEVROLET—1940.
—$495—
4 DOOR SPORT SEDANS.
Beautiful finish; like new interior; America's leading car at the lowest price ever. Come in today; you'll buy it.
RUBY CHEVROLET, INC.
"America's Largest Chevrolet Dealer." 7158 STONY ISLAND. FAIRFAX 9600.

CHEV. '36 SEDAN, $185
Large htr., turret top, hydr. brakes, good tires; exc. mech. cond. Real value.....$185 CLARK-MAPLE CHEV., 1038 N. CLARK.

CHRYS. '39, $485
4 door sedan; all de luxe appointments; push button radio; OVERDRIVE; THIS ONE OWNER CAR must be seen to be appreciated.
1936 CHRYSLER AIRFLOW
4 door sedan; radio, heater; de luxe equipment; finish like new. $265; terms as low as $5 down.
Chrysler Factory Dealer
2229 S. MICHIGAN-AV.

CHRYS. 1940, $845
New Yorker Fluid Drive
De luxe 5 pass. sedan; radio, heater, defroster, w. w. tires. 2 tone special upholstery. Car will pass for brand new. Terms, trade. See Mr. Jam. Open eves.
4635WASHINGTON

CHRYS. 1939, $495
De luxe 5 p. tour. sed.; trunk, pushbutton radio, htr., defr., blast horns, overdr.; like brand new. We have it for only $495. Your car down, balance 2 yrs. Open eves.
3939WASHINGTON

CHRYSLER CHRYSLER
1940'S—1939'S
4 dr. 6 pass. Royal and Windsor sedans; some with radio, heater, white wall tires; two tone upholstery. These are outstanding values. Used by conservative neighborhood owners. Priced below actual value.
LE ROY MOTORS
CHRYSLER DEALER, 5350 BELMONT.

'40 Chrys. N. Yorker Sed.
Fluid drive, overdrive, radio, heater, wht. walls, chrome whls. Cost new $1,700. Will sell at 50% discount. Barg. Tms., trade.
2317 S. MICHIGAN-AV.

CHRYSLER '40 SED., $665
Traveler model; de luxe 4 dr.; new car condition; fully equipped; terms.
M. & R. MOTOR SALES
3956-4001 W. GRAND.

'40 CHRYS. WINDSOR-ROYALS. SOME WITH RADIOS, HTRS., OVERDRS. 5 TO PICK FROM—BIG SAVINGS. BUD CHAPPELL, CHRYS.-PLYM. 6200 S. WESTERN.

CHRYSLER—'37 6 cyl. 4 door convertible sedan. Radio, heater, overdrive. Perfect. 6050 N. WESTERN. ROG. PK. 0778.

De Soto '39 Sedan, $495
TRUNK-RADIO-HEATER-OVERDRIVE.
2246 S. MICHIGAN-AV.

DE SOTO—'39 6 pass. sed.; radio, htr., special bumper guards, signal lights......$495 LE ROY MOTORS, CHRYSLER DEALER. 5350 BELMONT.

'40 Dodge 4 Dr. Sed., Sac.
3 to choose from: heaters, radios.
Dodge-Plymouth Dealer
3210 W. JACKSON

DODGE '36 SEDAN, $195
9 4-dr. de l. sed., with extended trunk, heater, radio, dual equip. Spotless interior, mech. cond. and tires the very best. Your car or $45 down, bal. $12.72 per month. CHEVROLET DEALER, 940 MILWAUKEE.

Dodge '36 De L. Sedan, $195
Popular 4 dr. trunk sedan with heater; exc. tires; complete group accessories; priced far below market at...........$195 CLARK-MAPLE CHEV., 1038 N. CLARK.

Dodge '39 Luxer Liner, $425
Beautiful de luxe 4 door sedan.
DODGE DEALER. 5719 BROADWAY.

DODGE—'37 4 door sedan; radio, heater. A 7 pass. that will seat 9. Not a cab..$280 242 W. 55TH-STREET.

DODGE—1939 SEDAN. Radio, heater. Special, $497. LANAHAN, INC., 2522 and 2542 Michigan.

DODGE—1940 Luxury Liner de l 2 dr. Low mileage; heater and defroster. $585. 520 N. Wabash. Del. 1971. 1972.

DODGE—'36 trunk sedan; R., H.; only..$189 ROYAL SALES. 2524 or 2515 Milwaukee.

DODGE—'38 4 dr. sedan; heater; private. 553½ Parkside. Austin 6983.

DODGE—'38 sedan de luxe ....$275 OLDS. DEALER. 661 N. DEARBORN.

DODGE—1933 conv. 4 dr. sedan; perf. cond. Apply 2408 S. State-st., 8 a. m. to 6 p. m.

USED AUTOMOBILES FOR SALE.

HONESTLY ADVERTISED $5 DOWN

'40 De Soto 4 dr. custom sed., overdr., r., htr..$695
'39 De Soto de l. 5 p. sed.. 495
'38 Dodge 5 pass. sedan.. 335
'37 Stude. sed., rad., htr.. 275
'37 De Soto 7 p. sed., htr.. 295
'40 Plym. 5 p. sed., htr.... 510
'39 Plym. 5 p. sed., htr.... 425
'38 Plym. 4 d. sed., r., h.. 245
'36 Plym. de l. cpe., htr... 185
37 Linc. Z. sed., rad., htr. 295
'40 Ford de l. 5 p. sed...... 495
'37 Ford 5 p. sed., htr...... 225
'35 Ford 5 p. sedan......... 95
'37 Dodge 4 d. sed., r., h.. 295
'36 Chev. town sed., htr.. 185
'35 Dodge de l. cpe., htr.. 95
'36 Buick 5 p. sedan......... 165
'33 Pont. 5 p. sedan......... 40
'33 De Soto 4 d. sed., r., h. 65
'34 Plym. 5 p. sed., r., h.. 85
'33 Dodge 4 d. sedan....... 50
'30 Ford coupe............... 30
'33 Ford coupe............... 35
'30 Olds 4 d. sedan......... 35
'30 Chevrolet sedan......... 30
Your Choice of 100 Others
Auth. De Soto-Plym. Dlrs.
SUNNYSIDE AUTO CO.
4511 N. LINCOLN-AV.
4428 N. WESTERN-AV.
Open Evenings and Sunday

BEST VALUES

AUTHORIZED
Chrysler-Plymouth
'36 DODGE 4-door sedan...............$210
'36 PLYMOUTH 4-dr. with trunk.... 195
'35 DODGE 4-dr. with trunk.......... 145
'37 FORD 4-door trunk sedan.......... 225
'37 STUDEBAKER 4-dr. sed.; radio.. 235
'37 NASH Commdr. brougham; r., h. 245
'35 CHEVROLET coach 110
'40 STUDEBAKER Champion 4-dr..... 495
'36 DODGE sedan 175
'35 FORD coach 95
'37 PLYMOUTH 5-pass. sedan.......... 215
'37 CHRYSLER 4-dr. sed.; overd., rad. 245
Buy Now at These Low Prices
$20 TO 1-3 DOWN
MARTIN J. KELLY, INC.
940 N. CLARK-ST.

Independent Motors

ESTABLISHED 1912.
DRIVING TRIAL SERVICE GUARANTEED

'40 Olds. sedan.$695	'37 Dodge sedan.$345
'40 Buick sed.. 775	'37 Buick sedan.. 345
'39 La Salle sd. 575	'36 Buick sedan.. 225
'39 Plym. sed.. 395	'36 Plym. sedan.. 195
'38 Olds. sed.. 395	'35 Dodge sedan.. 125
'38 Pack. sed.. 395	'35 Ford coupe... 115

MOST HAVE RADIOS AND HEATERS.
2700 W. MADISON.
ALSO AT 4744 W. DIVERSEY.

1941 DODGES

4 door 5 pass. custom sedan, used; fluid drive, radio, heater, white wall tires, chrome plated wheels. Very low mileage. 3 to choose from.
ALSO 1940 Dodge 6 pass. custom coupe. All weather custom heater, fluid drive, white wall tires, chrome plated wheels. We will sacrifice these cars at a big discount.
MURPHY DODGE DEALER
2650 N. CICERO

DODGE 1939, $445
5 pass. tour. sedan; trunk, built-in radio, heater, defrosters, blast horns. This car will pass for new. We have it for only...$445 Your car down, balance 2 yrs. Open eves.
3939WASHINGTON

DODGES 1940 DODGES
BRAND NEW 4 DR. SEDANS
CHOICE OF COLORS
Sacrifice-Big Discount
MURPHY-DODGE DEALER
2650 N. CICERO-AV.

DODGE '39—$545
Latest de luxe 4 door touring sedan. Built-in trunk, heater, etc. Beau. black. DODGE—BENDER-RIEGER, INC.—PLYM.
933 WASHINGTON-BL.

Dodge '39 Club Cpe., $515
De luxe; fully equipped; w. w. tires, htr.
3520 ARCHER-AV.

Ford '37 De L. Tudor, $225
Radio, heater, defroster, spotlight, grille guards. Beautiful org. finish. Tires, upholstery, motor like new. $25 dn., bal. $15.25 per month.
MIDWAY CHEVROLET CO.
6522 COTTAGE GROVE. MIDWAY 3500.

FORDS— SEE
STALLWORTH
'36 Ford 85; nds. fndr.-grill wk.; spec.$119 Also '35s, '36s, '37s, '38s, '39s, '40s. LIKE BARGAINS. $5 DOWN. STALLWORTH.
7400 Stony Island H. Pk. 2500

FORD '40 DE L.—$545
Latest 5 pass., trunk sedan. Built-in radio, heater, white walls, etc.; perfect. DODGE—BENDER-RIEGER, INC.—PLYM.
933 WASHINGTON-BL.

FORD '39 SEDAN, $395
Beautiful black 5 pass. 2 dr. with heater; perfect mechanical condition; appearance like new.
SNOW BROS.
FORD DEALERS SINCE 1914.
1027 SOUTH-BOULEVARD, OAK PARK.

1939 FORDS 1939
40 to choose from; 2 dr., 4 drs., coupes.; some with radios and htrs., as low as..$395
HARBOR MOTOR CO.
Auth. Ford Dlr., 7733 Cottage Grove-av.

FORD 1940 SEDAN, $495
DON'T PASS THIS ONE UP!
Herold-Landy Ford
4117 BROADWAY.

FORD '38 SEDAN, $275
A GOOD CAR AT A LOW PRICE!
Herold-Landy Ford
4117 BROADWAY.

FORD '40 SEDAN, $465
R. & G. car; radio and heater.
FORD DEALER, 9256 S. ASHLAND.

FORD—'37 tudor; built-in trunk, heater, perfect finish. Act fast at only.........$185 SEE HENRY—5443 PRINCETON.

FORD—'36 Fordor trunk. Very clean. Still good for 50,000 miles. Grab it at...$170 242 W. 55TH-STREET.

FORD—'39 COUPE, ONLY $345. This car in A-1 condition. Chrysler Dlr., 6051 Cott. Grove. Mid. 4202.

FORD—'39 Fordor. Beautiful sea green finish. Price is amazing at only ....$405 SEE CULROSS, 5443 PRINCETON.

FORD—'40 fordor; heater; jet black finish; can't afford to keep it. Will let it go at $565. 242 W. 55TH-STREET.

FORD—'35 5 pass. trunk sedan, radio, heater; ready to go ....$145 WARNER. 958 Diversey, cor. Sheffield.

FORD—'36 tudor; new motor; original finish; special today.................$95 Southwest Chev., 9220 S. Ashland, Ced.3500

FORD—'37 de luxe fordor; radio, heater, trunk, white walls; A-1 motor. All this for $265. 242 W. 55TH-STREET.

FORD—'38 fordor; radio, heater, trunk. A buy that happens very rarely.........$340 5443 PRINCETON.

FORD—'37 de luxe Fordor............$235 Trunk, radio, etc.; $35 down. Hoeffel-Goy, Ford Dealer, 1711 W. 95th.

FORD—'40 de luxe coupe; radio, heater, many other extras...........$150 down GLENN E. HOLMES, INC., 30 W. LAKE.

FORD—1940 TUDOR, FORDORS, COUPES; radios, heaters; like new...........$465 LAWDER BROTHERS, 6900 VINCENNES.

FORD—'37 sedan ....$245 Nelsen-Hirschberg Ford, 5133 Irving Park

FORD—'34 sed.; htr.; uphols. like new; good mech.; only $75. 738 Diversey.

FORD—'35; 4 dr.; rad., htr.; like new; priv. pty. sacr. for cash. Cicero 323.

FORD—'37 cpe., $145; '35 Ford sed., $90. RANGECROFT FLOTOW, 4922 BROADWAY

FORD—'36 2 dr. sed.; good shape........$145 MIDWAY CHEV. 55TH AND STATE.

FORDS—WHOLESALE PRICES. TAUBER'S, 4601 MILWAUKEE.

FORD—'31 r. s. cpe.; mech. O. K.; radio, htr. Barg., $40 cash. 1417 S. California.

USED AUTOMOBILES FOR SALE.

PRICE TALKS QUALITY SELLS

—10 DAY SALE—
10% DOWN
10 DAY DRIVING TRIAL

'34 Pontiac sedan............$ 65
'35 Ford de luxe sedan..... 85
'36 Plym. de luxe sedan.. 145
'36 Dodge de l. 4 door...... 155
'37 Nash Laf. de l. sedan. 165
'40 Hudson de l. sedan.... 445
'37 Ford 5 pass. sedan..... 185
'36 Olds de luxe sedan.... 285
'39 Plym. de luxe sedan.. 395
'40 Plym. de luxe sedan.. 495
'39 Dodge de luxe sedan. 495
'38 Plym de l. 4 dr. sed.... 325
'38 Buick Spec. 4 dr. de l. 395

LOW AS $2 DOWN

'33 Chev. Sed..$ 45	'34 Terra. Sed...$ 75
'33 Nash Sed... 65	'33 Plym. R.S. Cpe.50
'34 Ford de l. sd 60	'35 Plym. Sed... 110
'36 Stude. Sed.. 125	'34 Olds. De L. Sed.85
'33 Chrysler sed 65	'34 Plym. P.E. Sed.85

Most Cars Have Radios and Heaters.
85 Others to Choose From.
10% DOWN. TAKE 30 WEEKS TO PAY.
DODGE DEALER
2954 LAWRENCE

NO MONEY DOWN

IF YOU ARE EMPLOYED
HERB DAVIES
"The Smiling Irishman"
A SQUARE DEAL OR NO DEAL.
Small Down
PAYMENT OR YOUR CAR
State-City License Free

'40 Buick sed..$765	'37 Dodge sed...$295
'40 Ford sed... 495	'37 Olds. sed.... 295
'39 Plym. sed.. 445	'37 Chrys. sed.... 295
'39 Dodge sed.. 445	'37 Zephyr sed.. 265
'39 Cad. con. c. 795	'37 Chev. sed.... 295
'39 Buick sed.. 545	'36 Olds. cv. cp. 265
'38 Zep. cv. sd. 495	'36 Pont. sed.... 235
'38 La Salle sd. 375	'36 Ford sed.... 195
'37 La Salle sd. 295	'36 Olds. sed.... 195

100 OTHERS—$95 UP; 7 DAY TRIAL.
MOST HAVE RADIOS AND HEATERS.
2325 S. MICHIGAN
ALWAYS OPEN. VICTORY 0992.

Dealers, Attention!
—150—
Late Model Cars—All Makes and Models—1931 to 1940s
Lowest Wholesale Prices
DODGE DEALER
2720 N. CICERO

FORD BARGAINS

FORD '39 De luxe sedan...........$365
FORD '38 Sedan; very clean......... 295
FORD '37 De luxe 4 door........... 195
FORD '36 Sedan; a dandy........... 135
FORD '35 Sedan; trunk............. 125
'40s, '39s, '38s, club coupes; clean, sporty cars. They are fully equipped bargains. Model A's—'31s, '30s, '29s; Tudors, Fordors, Coupes—Low as $35.
WE HAVE CONVERTIBLES
'40s, '39s, '38s, club coupes; clean, sporty
WRIGHT, 1101 N. CLARK

FORDS

'39 FORD COUPE $395
'38 FORD COUPE 295
'37 FORD TUDOR TRUNK.......... 195
'36 FORD SEDAN, R., H.......... 165
'35 FORD DE LUXE 4 DR.......... 95
ALSO 1940 FORDS; 10 to choose from. COUPES, TUDORS, FORDORS.
J. A. LAVERY
6529-6127-6143 COTTAGE GROVE.

FORD '40—$575
A beautiful lustrous black finish; 4 passenger de l. coupe; equipped with spot lite. $100 down. 18 months balance.
Ruby Chevrolet, Inc.
1147 W. JACKSON-BLVD.
ALWAYS OPEN. MONROE 8787.

FORD '39—$345
A beautiful Washington blue coupe; tires and mechanical condition perfect; $95 DOWN AND 18 MONTHS ON BALANCE.
Ruby Chevrolet, Inc.
1147 W. JACKSON-BLVD.
ALWAYS OPEN. MONROE 8787.

FORDS. FORDS. FORDS.
BRAND NEW
1940 FORDS AND MERCURYS.
BIG DISCOUNT
RAY TENNES, FORD DEALER, 2451 N. SACRAMENTO-AV.

FORD '39 CONV. SEDAN
Rad., htr.; also '37 conv. cpe.; rad.; terms. RANGECROFT FLOTOW, 4922 BROADWAY

Hudson—Brand New
1940 SEDAN.
$450 DISCOUNT
1940 "6" SEDAN; A BEAUTY: $595.
KELLY CHRYSLER
940 N. CLARK

HUDSON '40, $545
De luxe 4 door 5 passenger touring sedan; airfoam cushions, trunk, radio, heater, defroster, w. w. tires; beautiful finish like new. We have it for only $545. Your car down, balance 2 yrs. Open eves.
3939WASHINGTON

HUDSON '40 SED., $495
4 dr. 6 cyl. de l. trunk model; terms.
M. & R. MOTOR SALES
3956-4001 W. GRAND.

HUDSON Terraplane—'36 business coupe; very clean; must sell; $145. 2500 Washington-blvd.

HUDSON—'41 Super 6 sedan, demo.; guar. like new; big discount. Hudson Dealer, 3186 Milwaukee-av., Palisade 4272.

HUDSON—'39 5 pass. sed., rad. Only.....$399 KROLL DODGE. 7124 S. HALSTED.

HEADQUARTERS FOR LA SALLE BARGAINS
Choice of nine carefully reconditioned 1939 and 1940 La Salle sedans, coupes, and coaches. DON'T MISS THIS SALE.
CADILLAC
OAK PARK BRANCH
652 Madison-st. AUStin 6074.

La Salle '40-52 Sed., $895
Torpedo body 4 door; de luxe equip. Looks, runs like new. Terms, trade.
2317 S. MICHIGAN-AV.

LA SALLE '40 SED., $795
4 dr. de l., rad.; htr.; w. w. tires.; dual eq.
M. & R. MOTOR SALES
3956-4001 W. GRAND.

La Salle '40 Torp. Sed., $875
Black, 4 door; radio, heater; low mileage. 1647 S. PULASKI. CRAWFORD 1647.

LA SALLE—'37 4 door sedan ....$345 Oak Park Buick. 639 Madison, Oak Park.

'36 LINCOLN ZEPHYR, $195
BEAUTIFUL GREEN 4 DOOR SEDAN. This economical operating car with de luxe heater, spotless interior and perfect mechanical condition is a real outstanding buy. See it today. Your car or $25 down, bal. $13.45 per mo. MIDWAY CHEVROLET CO., 6522 COTTAGE GROVE. MID. 3500.

Lincoln Zephyr '38 4 Door
Capri blue sed.; rad., htr.; terms to suit. RANGECROFT FLOTOW, 4922 BROADWAY

LINCOLN ZEPHYR—'40 coupe with auxiliary seats; overdrive; in beautiful condition; an excellent buy at..............$895 GLENN E. HOLMES, INC., 30 W. LAKE.

LINCOLN-ZEPHYR—'39 4-dr. sed.; rad., htr., overdr.; custom intr.; w. w. tires; like new, $645. Norman C. Towne, Inc., 5137 Br'way.

USED AUTOMOBILES FOR SALE.

WHY PAY MORE?

GET YOUR CAR AT
M. & R.
BELOW MARKET VALUES.
We HAVE the cars we ADVERTISE.

'40 OLDS. 70 6 cyl. sedan.........$595
'40 CHEVROLET 4 dr. master sedan.. 495
'40 PLYMOUTH 4 dr. trunk sedan.... 495
'40 DODGE 4 dr. trunk sedan......... 595
'40 PONTIAC de luxe trunk sedan..... 645
'40 HUDSON de l. 4 dr. sedan, 6 cyl. 495
'40 PACKARD 6 de l. 4 dr. sedan..... 645
'40 CHRYSLER Traveler 4 dr. sedan.. 665
'40 BUICK super 51 sedan........ 795
'40 NASH 6 sedan, weather eye...... 585
'40 MERCURY de l. 4 dr. sedan, w. w. 665
'40 LA SALLE 4 dr. sedan, w. w..... 795
'40 FORD 4 dr. sedan............ 445
'39 OLDS. 5 pass. sedan, w. w...... 450
'39 CHEVROLET master 4 dr. sedan.. 425
'39 PONTIAC 6 de l. sedan......... 485
'39 PACKARD conv. sedan.......... 595
'39 CHRYSLER Royal 6 sedan....... 525
'39 HUDSON de luxe 6 sedan........ 395
'39 BUICK 4 dr. and opera coupe..... 495
'39 PLYMOUTH 4 dr. trunk sedan..... 395
'39 NASH LAF. 6 de luxe sedan..... 475
'38 OLDS. 4 dr. trunk sedan........ 395
'38 BUICK 4 dr. and opera coupe.... 415
'38 PONTIAC custom 6 sedan....... 345
'38 HUDSON 4 dr. sedan........... 295
'38 LINC. ZEPH. 4 door sedan....... 395
'38 PLYMOUTH 4 door sedan........ 345
'37 CHEVROLET sedan; also coupe..... 275
'37 FORD coupe and sedan........ 195
'37 DODGE sedan and coupe........ 245
'37 PACKARD sedan and coupe...... 295
'37 OLDS. 4 dr. trunk sedan........ 295
'37 CHRYSLER Royal 6 sed., 4 door.. 295
'37 PLYMOUTH de l. trk. sed........ 275

'36 Cadillac sd.$195	'34 Plym. cpe.... 95
'34 Buick sed... 95	'35 Plym sed.... 135
'36 Chev. sed.. 195	'32 Plym. sed.... 45
'36 Dodge sed.. 195	'35 Nash sed.... 125
'36 Buick sed.. 225	'33 Chev. sed.... 75
'35 De Soto sed. 95	'33 Ford sed. 45
'34 Lafay. sed. 75	'31 Ford sed.... 45
'36 La Sal. cpe. 195	'34 Stude. sed.... 95

No outside finance company.
We finance our own.
Open evening and all day Sunday.
3956-4001 W. GRAND
AT CRAWFORD-AV. [4000 WEST.]

NO MONEY DOWN

IF YOU HAVE A JOB.
30 DAY DRIVING TRIAL.
LICENSES FINANCED FREE.

'39 Buick sed..$495	'37 Buick sedan..$345
'36 Chev. sed... 195	'40 Buick sp. sed 785
'39 Dodge sed.. 465	'38 Chev. sedan.. 345
'39 LaSalle sed. 495	'40 Dodge sedan.. 575
'36 Dodge sed... 225	'37 Dodge sedan.. 295
'37 Ford sedan. 195	'37 De Soto sed.. 295
'40 Ford sedan. 495	'36 Ford sedan... 175
'40 Pac. 6 cp.c. 675	'36 Lafayette sed 195
'38 Olds. 6 sed. 395	'39 Olds. sedan.. 475
'36 Olds. 6 sed. 245	'39 Chev. sedan.. 445
'37 Pont. sedan 335	'36 Plym. sedan.. 165
'39 Pont. 6 sed. 515	'39 Plym. sedan.. 465
'39 Merc. sed... 445	'37 Pack. sedan.. 275
'35 Plym. sed... 125	'34 Chev. sedan.. 75
'37 Plym. sed... 245	'37 Chev. sedan.. 265
'40 Chev. sed... 495	'38 Pack. sedan.. 395

SOME WITH RADIOS AND HEATERS.
3940 GRAND
1 blk. east of Crawford, cor. Harding-av.
SPA. 3940 Open Eves.-Sun.

NO MONEY DOWN

IF YOU HAVE A JOB.
7 DAY DRIVING TRIAL.
LICENSES FINANCED FREE.

'40 Chrys. sed.$695	'39 Hudson cpe..$395
'40 Olds. 6 sed. 595	'38 Olds. 6 sed.. 395
'40 Ford sedan. 485	'38 Ford coupe.. 295
'40 Chev. sed 495	'37 Plym. sed.... 295
'40 Willys sed. 425	'37 Dodge sed.... 295
'39 Buick cl. cp. 495	'37 Pontiac sed.. 325
'39 Buick sed.. 545	'37 Olds. 6 sed.. 325
'39 Olds. cpe... 445	'36 Olds. sed.... 225
'39 Plym. sed. 465	'36 Plym. tk. sed. 245
'39 Olds. 6 sed. 495	'36 Ford sed..... 165

SOME WITH RADIO AND HEATER.
50 OTHER LATE MODELS TO CHOOSE FROM.
2810 MADISON
Ked. 3211. Open Eves. & Sun.

1938 LINCOLN-ZEPHYR
4 DR. SEDAN; IN A1 COND.
PARTS AND LABOR GUAR. FOR 30 DAYS
5 DAY TRIAL. DRIVE BEFORE YOU BUY. CAR NO. 453.
$465
RECONDITIONED THRUOUT.
Litsinger's, 925 W. Jackson

'37 Lincoln 7 Pass. Sed.
$395 buys this $6,000 Lincoln, Brunn body sedan; side mounts; w. w. tires; low mileage. Terms, trade.
2317 S. MICHIGAN-AV.

'39 MERCURY 4 dr. sed..........$90 dn. Original black finish; factory dual equip.; radio, heater, w. w. tires. $445. Your car or $90 down, bal. $21.75 per mo.
MIDWAY CHEVROLET CO.
6522 Cottage Grove. Mid. 3500.

NASH-LAF. 1937, $295
4-DR. TRK. SEDAN. Original golden-brown finish, very clean interior, well equipped with fine tires, heater, spotlight, etc. A good riding, good looking, economical car for only $295—$75 down, balance monthly.
Community Motors, Inc.
4949 W. MADISON-ST.

Nash '39 Sedan, $565
Amb. 6 model. 4 dr. touring sed.; overdrive, radio, htr., weather eye. Cost new $1,380. Barg. at this price. Terms, trade.
2317 S. MICHIGAN-AV.

Nash '38 Conv. Cp., $395
Amb. 8; overdrive; htr.; de luxe equip. This $1,700 car is a real bargain at this price; terms, trade.
2317 S. MICHIGAN-AV.

'37 Nash-Laf. Tr. Sedan.
Much better than average in appearance and condition at a bargain.
PACKARD-EVANSTON
1735 RAILROAD-AV. EVANSTON.

NASH '38 CLUB CPE.
GREEN. FULLY EQUIPT., $295.
PACKARD CHICAGO
14TH AND MICHIGAN. CAL. 7413.

NASH—1940 Amb 6 conv. coupe; radio, weather eye, w. s. w. tires. New car guar. $845. 520 N. Wabash. Del. 1971. 1972.

NASH—'40 4 dr. sed.; rad., air cond.....$645 ROBERTSON BUICK. 1000 S. WABASH.

NASH—'40 4 dr. tr. sed.; A-1 cond.; overdr., weather-eye. $600. Priv. party. Mich. 4339.

Oldsmobile '40 Torpedo Sed.
Custom Cruiser, 90 series, 4 door. White sidewall tires. Hydramatic drive. Pushbutton radio, under seat heater, defroster. Low mileage. PRICED FOR QUICK SALE.

Oldsmobile '40 De L. Sd., $635
Full five passenger touring sedan model 70. Black finish. Heater, defroster, LIKE NEW THROUGHOUT. $160 down.
PETERSEN CHEVROLET
24TH AT MICHIGAN. ALWAYS OPEN.

OLDS 1940, $585
De luxe 6 cyl. 5 pass. touring sedan; built-in trunk, pushbutton radio, heater, defroster, blast horns, flexible steering wheel; like new. We have it for....$585 Your car down, balance 2 years. Open eves.
3939WASHINGTON

1939 Olds Sedan, $445
Trunk sed.; heater, dual equipped. Also 14 other 1940-1937 Olds bargains to choose from. Your car or $75 down.
Burke, 6444 S. Western

1939 OLDS SEDAN $395
De luxe 6 cyl. 5 pass. tour. sedan; trunk, heater, defroster, dual equip.; a one-owner low mileage car; see to appreciate. 90 day guar. 2 years to pay. COLUMBIA MOTORS. 2737 N. Cicero.

OLDS '36 4 DR., $225
6 pass. trunk sedan; radio, heater, $5 dn., $14.70 per month. Ask for car No. 268A. 100 MORE CARS TO CHOOSE FROM. MONTGOMERY MOTOR SALES. OLDSMOBILE DEALER, 2300 MADISON.

1940 OLDSMOBILE, $595
6 cyl. coupe; w. w. tires; positively like brand new; also 1940 custom cruiser; radio, heater, w. w. tires; low mileage; sac. E. C. SCHNEIDER. 4525 MADISON-ST.

OLDS—'36 5-pass. sed.................$185
DAVIS MOTORS
OLDSMOBILE ON MICHIGAN.
2550 S. MICHIGAN. Cal. 5181.

OLDS.—1940 TRUNK SEDAN 6.........$660 Radio, heater, hardly run. See it. F-E-L-Z. 1132 DIVERSEY-BLVD

OLDS.—'40 Cruiser 8. 4 dr. sed.; low mil.; exc. cond.; priv. owner; no trade; $900. Garage, 1310 Morse-av. or call Cen. 7767.

OLDSMOBILE—1935 sedan; top condition; radio and heater; must sell. Nevada 1446.

OLDS.—'39 de luxe sedan ....$495 OLDS. DEALER. 661 N. LA SALLE.

OLDS.—'40 de l. sedan..............$695 OLDS. DEALER. 661 N. LA SALLE.

OLDS.—'34 sedan; side mts.; gd. cond..$85 MIDWAY CHEV. 55TH AND STATE.

OLDS.—'36 2-dr. sed. Very clean. Priv. party. $225, tms. Keystone 0336, 4142 N. Campbell.

PACKARD—'40 4 dr de l sed.; radio, htr., w. w.'s. like new; will sacr. Delaware 5933.

USED AUTOMOBILES FOR SALE.

IF IT
"SPARKLES"
IT'S A
"RUBY"
USED CAR SPECIAL

'39 HUDSON COUPE.................$425 Radio, heater. A perfect car.
'38 STUDEBAKER COUPE..............$295 Radio, heater. Don't pass this one.
'38 CHEVROLET 2 DOOR TOURING..$375 Appear. and mech. cond. very good.
'37 TERRAPLANE SEDAN.............$245 Fingertip control. Good mech., appear.
'37 PONTIAC 2 DOOR..................$295 Heater. Very clean.
'37 STUDEBAKER COUPE..............$245 Radio, heater. Motor overhauled.
'37 GRAHAM 4 DOOR TOURING......$295 Very clean. Good mech. cond. Low mi.
'36 BUICK 2 DOOR SEDAN..........$225 Trunk, radio, heater. A real buy.
'36 DODGE 4 DOOR SEDAN..........$195 Trunk, radio, heater. A real buy.
'36 CHEVROLET SPORT SEDAN.......$195 Master. A real buy at this price.
'35 PLYMOUTH 4 DOOR SEDAN......$175 Trunk. New Paint. Low mi. Heater.
'35 PLYMOUTH COUPE...............$165 Rumble seat. Good fin. Runs perf.
'35 DODGE 2 DOOR SEDAN..........$145 Trunk, good tires, good mech. cond.
'35 FORD 2 DOOR SEDAN...........$125 Trunk, radio, heater. Good finish.
'33 NASH SEDAN...................$75 Radio, heater. Runs good.
'33 CHEVROLET SEDAN..............$75 How can you lose?
'33 PLYMOUTH SEDAN...............$75 Very clean. Good condition.
'33 WILLYS SEDAN..................$75 Heater. Excellent appear., cond.
'31 CHEVROLET SPORT SEDAN.......$65 Clean inside, out. Gd. mech. cond.
'32 FORD 2 DOOR SEDAN............$50 Model B 4 cyl. Good tires, mech.

Ruby Chevrolet, Inc.
"America's Largest Chevrolet Dealer."
7158 Stony Island

NO MONEY DOWN

IF YOU HAVE A JOB.
7 Day Driving Trial
State-City License Free
90 Day Free Service

'39 Nash sed..$465	'36 Olds. sedan..$195
'39 Olds. sed... 475	'36 Pontiac sed.. 195
'35 La Salle sed 145	'40 Mercury 4 dr. sed.
'36 Plym. 4 Dr. 195	'37 Pontiac sed.. 295
'40 Buick Super sd.	'37 Buick sedan 335
'37 Plym. cpe.. 265	'40 Mercury conv. cpe.
'36 Ford sedan. 145	'40 Dodge del. sed.
'40 Chrys. Trav. sed.	'36 Packard sed.. 195
'36 Chrys. Air s. 195	'37 Packard sed.. 275
'40 Ply. 5 p. sd. 495	'36 Linc. Zeph. s. 195
'39 Cadillac 60 sed.	'40 Pontiac torpedo sd.
'39 Dodge sed.. 495	'39 Buick sedan. 465
'36 Plym. sed.. 195	'39 Plym. sedan. 445
'37 Stude. sed.. 295	'38 Graham Sup. Chg
'37 Chrys. sed.. 295	'35 Buick sedan 195
'36 Ford cpe.. 185	'34 Buick 7 pass. 195

200 OTHER CARS
MAYER MOTOR SALES.
2235 S. MICHIGAN

DEALERS, ATTENTION!
WHOLESALE
45 CARS
1933-1934-1935
FORDS, PLYMOUTHS, CHEVROLETS, HUDSONS, DODGES, PONTIACS, NASHS.
Must Be Sold at Once
FRANK LYNCH BUICK
5330 IRVING PARK-RD.

'38 Packard Conv. Coupe
This $2,000 super 8 conv. coupe, in its original black finish and light top; radio, heater, white wall tires, cannot be told from new; mech. perfect; take $10.50 license; $595 takes this one; terms or trade.
2317 S. MICHIGAN-AV.

'39 Packard 7 Pass. Sed.
Super 8; overdrive, radio, front and rear heater, side mounts, w. w. tires; original finish like new. Cost new $2,700. A real bargain at $895. Terms, trade.
2317 S. MICHIGAN-AV.

'40 Packard 120 Trk. Sedan
Beautiful condition. Perfect paint, tires, and motor. Interior spotless. Fully equipped. This car offers a luxurious big car ride at small operating cost.
PACKARD-EVANSTON
1735 RAILROAD-AV. EVANSTON.

PACKARD '40, $795
4 dr. tour. sedan; radio, heater, defroster, tires like new. Original finish perfect.
HILL MOTORS-PACKARD
640 MADISON-ST. OAK PARK.

'36 Packard 120 Tr. Sedan
This car needs a little work. A good buy for some alley mechanic $150.
PACKARD-EVANSTON
1735 RAILROAD-AV. EVANSTON.

Packard '37 120 Tour. Sedan
Orig. black fin.; recond.; guar.........$345
EVANSTON CARS ARE BETTER CARS.
Chev. Dlr., 1212 Chicago-av., Evanston.

PACKARD—'37 conv. sedan; radio, heater, excellent tires. This car in perfect shape.
GLENN E. HOLMES, INC.
30 W. LAKE. FREE PARKING.

PACKARD—'38 small 8 sport sedan, Royal blue finish, a beauty; high grade car O K'd by our shop...........................$395 Southwest Chev., 9220 S. Ashland. Tri. 0820.

Packard '37 Conv. Cpe., $395
Like New. 2247 S. Michigan

PACKARD—'38 4 dr. sed.; by priv. party; guaranteed perf. cond.; special paint job; radio, heater; $450. Atlantic 5709.

PACKARD—1940. 6 cylinder. 4 dr. trunk sedan; radio, heater, $695; or best offer. 2936 S. Lowe-av., 1st floor.

PACKARD—'39 4 dr. touring sedan; 6 cyl.; heater, radio; owner drafted; must sell, $525. See Bob. 3106 S. State. Cal. 4835.

PLYM. 1939, $395
De luxe 5 pass. touring sedan. Pushbutton radio, heater, defrosters, blast horns, elec. clock. Like brand new. We have it for $395. Your car down, balance 2 yrs. Open eves.
3939WASHINGTON

PLYMOUTH '40—$525
Sedan still like a new car; finish, tires and int. perfect. $100 dn. 18 mos. on bal.
Ruby Chevrolet, Inc.
1147 W. JACKSON-BLVD.
ALWAYS OPEN. MONROE 8787.

1940 Plym. Sedan, $495
Trunk sedan; heater, dual equipped. Mohair upholstery; dark finish. Also 47 other 1940-'37 Plymouth Bargains to choose from. Your car or $75 down.
Burke, 6444 S. Western

'40 Plym. 4 Dr. Sed., Sac.
3 to choose from: heaters, radios.
Dodge-Plymouth Dealer
3210 W. JACKSON

Plymouth '37 Sedan, $255
A 4 dr de l. sedan; extended trunk, equipped with radio, heater, w. w. tires, custom seat covers, Lorraine spotlight, many extras. Only $55 down, bal. $17.50 month. CHEVROLET DEALER, 940 MILWAUKEE.

PLYMOUTH—Latest '38 de luxe 4 dr. touring sedan; built-in trunk, radio, htr., etc.; like new thruout; sacrifice for only $395. DODGE—BENDER-RIEGER, INC.—PLYM.
933 WASHINGTON-BLVD.

PLYMOUTHS.
'36 4 dr. sedan; very clean $269
'37 2 dr. sedan; what a buy $299
'38 2 dr. sedan in black $399
STALLWORTH 7400 STONY ISLAND.

PLYMOUTH—1940 6 pass. sedans; choice of colors; htr., defr.; extreme low mil....$595 LE ROY MOTORS, PLYMOUTH DEALER, 5350 BELMONT.

PLYM.—'39 conv. cpe.; rad., htr.; $125 dn. Also '38 4 dr. sd.; rad., trk.; ex. con.; $354. RANGECROFT FLOTOW, 4922 BROADWAY

PLYMOUTH—1936 TRG. SEDAN........$167 A real buy at this low price. LANAHAN, INC., 2522 and 2542 Michigan.

PLYMOUTH—1936 touring sedan; marvelous shape; little used; Philco radio and heater; private owner. Juniper 4477.

PLYMOUTH—'39 sed.; trk.; htr.; barg., $445 Capitol Plymouth, 8031 S. Halsted.

PLYMOUTH—'40 4 dr. de luxe sedan; htr.; like new; must sacrifice. Delaware 5933.

PLYM.—'33 sed.; a good car at only....$67 Midway Chev., 55th and State.

PLYMOUTH—'36 2 dr. sed.; A-1 cond..$195 GOODRICH CHRYSLER, 4125 Lincoln-av.

PLYM.—'39 sedan; very clean.........$385 NEWBERRY MOTORS. 1025 N. CLARK

PLYM.—'36 4-dr. sed.; rad., htr.; 4-dr. tour., new paint; gd. cond.; $175. 738 Diversey.

PLYMOUTH — 1939 STANDARD COACH $350. 2121 N. TRIPP AV

PLYM.—'36 sed. 4-dr. trk. htr..........$350 Capitol Plymouth. 9429 S. Ashland.

PLYM.—'39 sedan. A real buy.........$375 COOK COUNTY. 1340 West 63d.

USED AUTOMOBILES FOR SALE.

M-U-R-P-H-Y

AMERICA'S LARGEST EXCLUSIVE
DODGE DEALER
1914—Dependability—1941
GET YOUR CAR NOW!

'37 L. Zephyr 4 d. sed....$295
'39 Buick 4 dr. trk. sed.. 575
'39 Mercury 4 dr. sed..... 495
'38 Pack. 6 cyl. 4 dr. sed.. 395
'40 Chevrolet trk. sed...... 445
'37 Lafayette 6 cyl. t. sed. 295
'39 Nash 6 cyl. 4 dr. sed.. 495
'40 Plymouth trk. sed..... 475
'39 Dodge L. Liner sed.... 395
'40 Ford de l. 85 coupe... 495
'37 Dodge 4 dr. trk. sed... 195
'36 Dodge 4 dr. trk. sed.. 165
'36 Plym. 4 dr. trk. sed... 145
'35 Dodge 4 dr. trk. sed... 95
'34 Plym. de luxe coupe. 75
125 OTHERS—$45 UP
2720 N. Cicero
YOUR CAR OR 10% DOWN
OPEN SUNDAY AND EVES.

WEST SIDE BUICK

'41 Buick sp. cp., used....$845
'40 Buick conv. coupe.... 825
'40 Hudson "6" 4-dr. sd. 485
'40 Stude. "6" 4-dr. sed.. 565
'40 Packard 4-door 675
'40 Dodge bus. coupe...... 565
'40 Plym. 4-door sedan.. 595
'40 Chev. town sedan...... 545
'39 Dodge bus. coupe...... 445
'39 Buick sp. 4-door....... 545
'39 Ford de luxe 2-door.. 395
'39 Mercury 4-door sed.. 495
'38 Buick 4-door sedan.. 445
'37 Stude. "6" 2-door..... 285
'37 Buick 4-door sedan.. 345
MOST CARS HAVE RADIOS, HEATERS.
4666WASHINGTON
NORTHEAST CORNER
Open Eves., Sundays

200 PERFECT cars drastically reduced. Nothing down if employed. Immed. delivery. CHICAGO MOTORS. 8106 S. HALSTED.

PLYM. 1941, $645
De luxe 4 door, 5 pass. sedan; used very little, heater, defroster, spotlight, loads of extras, will pass for new. Terms, trade. See MR. JAM. Open eves.
4635WASHINGTON

Pontiac—Pontiac

'36 5-pass. trk. sedan....$165
'37 5-pass. trk. sedan.... 285
'38 5-pass. trk. sedan.... 385
'39 5-pass. trk. sedan.... 495
'40 5-pass. trk. sedan.... 625
These cars are all thoroughly reconditioned and ready to go—most are equipped with radios, heaters, etc.
25 OF THE ABOVE MODELS TO CHOOSE FROM—TERMS TO SUIT.
Open evenings until 10. All day Sunday.
Auth. Pontiac Dealer
800 Madison-st., Oak Park

PONTIAC 1939, $445
5-PASS. TRK. SED. "8" cylinder. Originally sold by COMMUNITY. Has been well kept by its owner. Original gray finish, heater, radio, fine tires, seat covers, flex. wheel, clock. Worth far more than asked. Price $445 or $125 down. Terms to fit your purse.
Community Motors, Inc.
4949 W. MADISON-ST.

PONTIAC '40, $595
De luxe 6 cyl. 5 pass. tour. sedan; trunk, pushbutton radio, heater, defroster, flexible steering wheel, blast horns, electric clock; like brand new. We have it for $595. Your car down, balance 2 yrs. Open eves.
3939WASHINGTON

P-O-N-T-I-A-C-S
1940 PONTIAC SEDAN; TRUNK.....$545
1939 PONTIAC SEDAN; TRUNK..... 445
1938 PONTIAC SEDAN; TRUNK..... 365
1937 PONTIAC SEDAN; TRUNK..... 285
1936 PONTIAC SEDAN; TRUNK..... 175
1935 PONTIAC SEDAN; TRUNK..... 95
PONTIAC DEALER, 7727 S. ASHLAND.

PONTIAC '41 COUPE
5-PASS. CLUB COUPE MODEL. Used little; w.w. tires; under-seat heater; built in radio; practically new.......$835
M. & R. MOTOR SALES
3956-4001 W. GRAND.

Pontiac '40 De L. Sed., $695
Full 5 pass. touring sedan. Push button radio, air conditioned heater and defroster. Fully de luxe equipt.
PETERSEN CHEVROLET
24TH AT MICHIGAN. ALWAYS OPEN.

PONTIACS—LARGE SELECTION OF late model Pontiac cars; all body styles from 1935 to 1940; priced from $125 to $695. The Pontiac you want is in our stock; all reconditioned; trade-terms. PONTIAC CO., 945 WASHINGTON-BLVD.

PONTIAC—LARGE SELECTION OF LATE model Pontiac cars, 1936 to 1940. All body sizes. Special today, '36 4 door—$225. GENERAL MOTORS FACTORY DEALER, 244 MADISON-ST., OAK PARK.

1939 Pontiac "6" 4 D. Sedan
Radio—$565—Heater
1019 Davis-st., Evanston. Rog. Pk. 2074.

PONTIAC—1940—BARGAIN. De luxe touring; radio, heater, seat covers; perfect condition; original owner; must sac., $750. Franklin 2755, or Rogers Pk. 8713.

PONTIAC 1936 4 DOOR DE LUXE. Radio, heater; $1; $75 down. Also choice of 200 others. All makes. Ajax Olds. 7800 Stony Island.

PONTIAC—'39 DE L. 4 DR. TRG. SEDAN. Radio, heater; very clean. Special. $537 LANAHAN, INC., 2522 and 2542 Michigan.

PONTIAC—'36 5 pass. trunk sed., radio and heater; a bargain at ....$245 WARNER. 958 Diversey, cor. Sheffield.

PONTIAC—'38 5 pass. trunk sed., radio, heater; very clean ....$395 WARNER, 958 Diversey, cor. Sheffield.

PONTIAC—'39 5-pass. trunk sedan, completely refinished ....$535 WARNER. 958 Diversey, cor. Sheffield.

PONTIAC—'34 2 door sedan. Motor purrs like a kitten. First comes takes it at $45. 5443 PRINCETON.

PONTIAC—Late '34 de luxe 4 dr. sedan. Trunk heater. A1. $75. Hemlock 2767.

PONTIAC—1940s; brand new; big discount. BENNETT PONTIAC, 1117 N. CLARK.

PONTIAC 6—'37 2 dr. trunk sedan; htr., def.; prac. new; sacrifice. 329 N. Laverne.

PONTIAC—'40 6 4 dr.; r. & h.; seat cov.$695 ROBERTSON BUICK. 1000 S. WABASH.

STUDE. 1940, $495
Famous Champion 5 pass. opera coupe; built-in radio, heater, defros. This car will pass for new. We have it for only...$495 Your car down, balance 2 yrs. Open eves.
3939WASHINGTON

'40 Studebaker Sedan, $535
A real buy. Very economical.
WENZEL, 1143 DIVERSEY

TERRAPLANE—'36 2-door trunk sed.; new finish; tires, etc. A1; real fine transportation ....$195 Southwest Chev., 9220 S. Ashland. Ced.3500

WILLYS—1940 4 dr. trunk sed. Like new. Heater and defroster. Low mileage. Barg. $465. 520 N. Wabash. Del. 1971-1972.

MOTOR BUSES FOR SALE.

SCHOOL BUS BARGAIN.
New, used, and demonstrators. Several makes. General Body Co., 3067 Elston-av.

AUTO SERVICE, GASOLINE, OILS

GENUINE ETHYL GAS 14½c GAL. TAXES PAID. FELDMAN SERV. STA. HAR. 3500.

AUTO TIRES.

NEW U. S. ROYAL SECONDS. Save to 50%. BERLIN TIRE CO. 1400 S. Michigan-av.

Chicago Daily Tribune.
THE WORLDS GREATEST NEWSPAPER.
MONDAY, MAY 5, 1941.

Roosevelt Dedicates Wilson Shrine—Hitler Defies Any Coalition in Speech About Balkan Victory

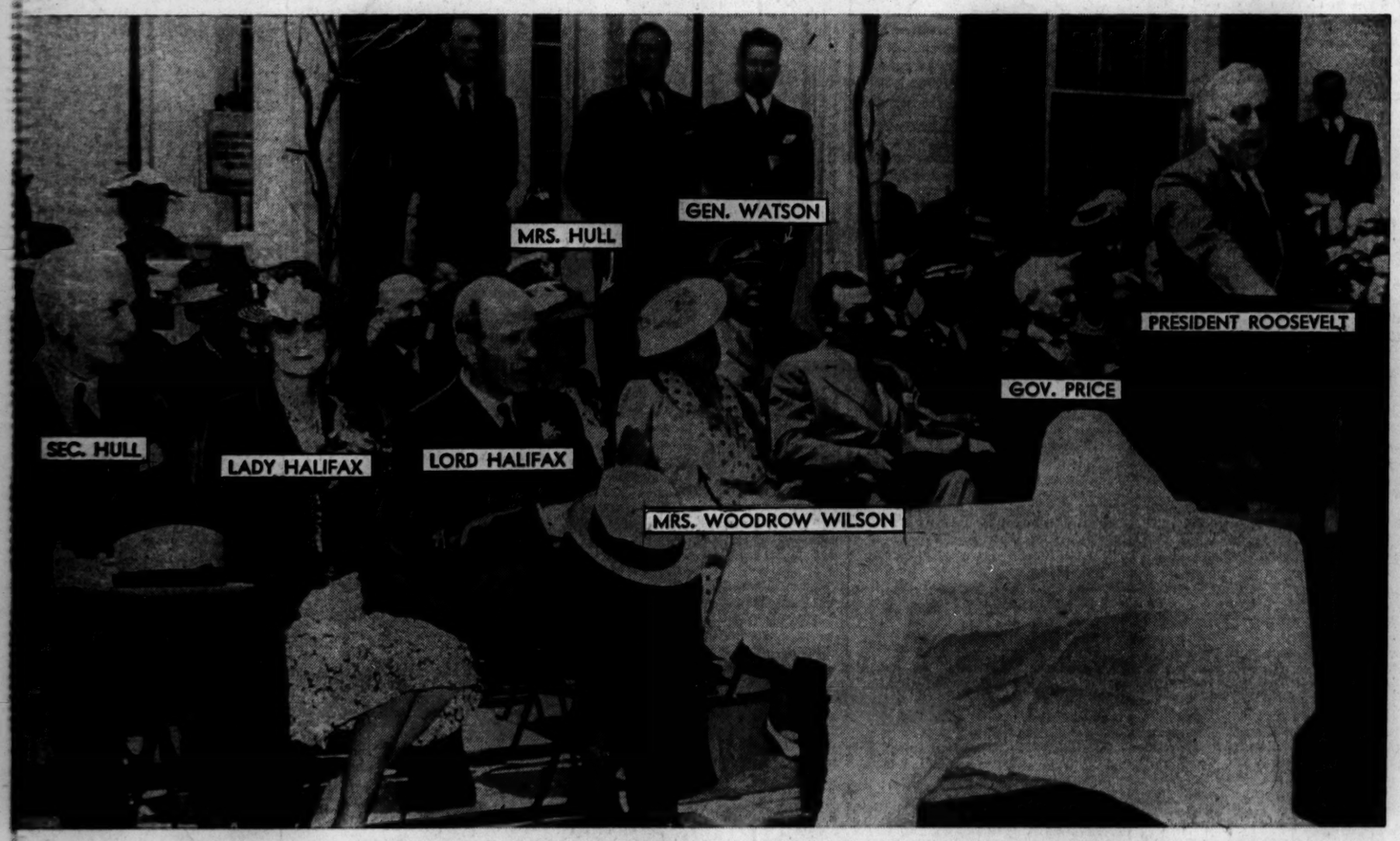

President Roosevelt speaking yesterday at dedication of Woodrow Wilson's birthplace as national shrine. He spoke in front of the building at Staunton, Va. In the audience were the British ambassador, the governor of Virginia, the secretary of state, and their wives.
[Associated Press Wirephoto.]
(Story on page 1.)

[TRIBUNE Photo.]
Leonore Silvian (left) dressed in spot welder's costume, and Marjorie Goodman in suit for chemical plant, shown at Midwest Safety conference session.
(Story on page 8.)

Flags leading procession of Chicagoans of Polish descent yesterday at Humboldt park. The celebration marked the 150th anniversary of the adoption of the Polish constitution. More than 3,000 persons took part in the parade. Many were dressed in native costume.
[TRIBUNE Photo.]
(Story on page 13.)

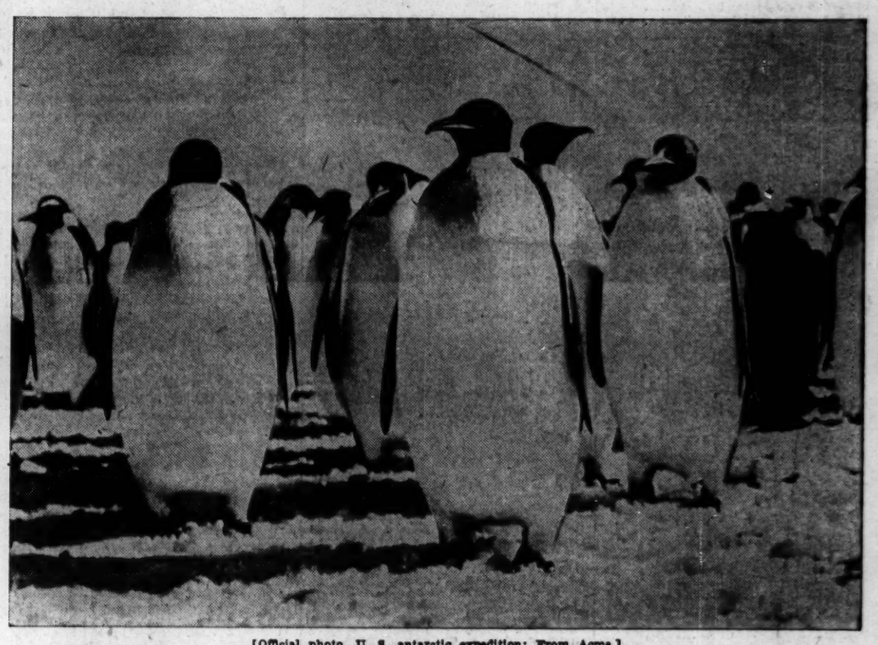

[Official photo, U. S. antarctic expedition: From Acme.]
Group of emperor penguins which paid an informal visit to the west base of the Byrd antarctic expedition.

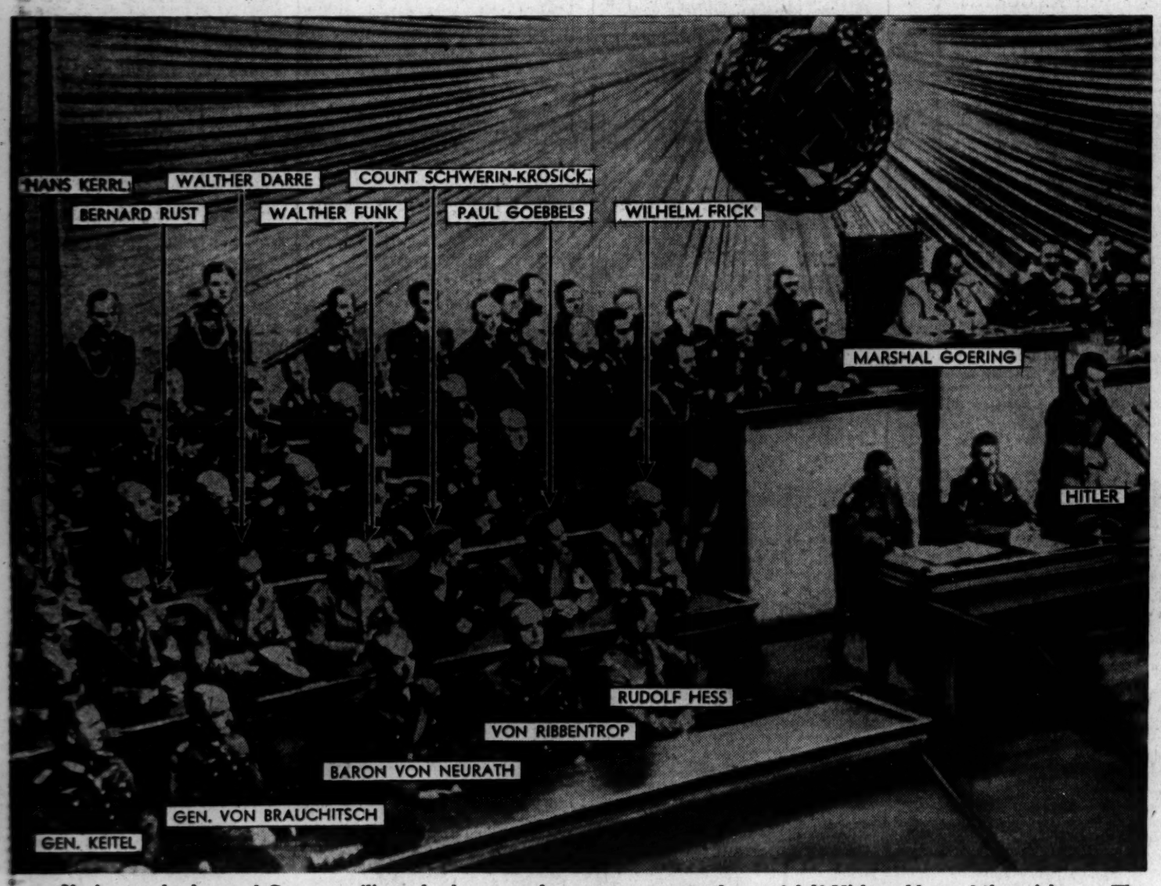

Nazi party leaders and German military leaders seated on rostrum yesterday as Adolf Hitler addressed the reichstag. The fuehrer reported on the victory in the Balkans and called Germany stronger than any coalition that can threaten her.
[Associated Press Wirephoto: Sent yesterday from Berlin by radio.]
(Story on page 1.)

Tuffy, the cat, and her four kittens; Snowball, the white dog, and Peter, the rabbit, are members of one happy family at the home of Victor Paquin, 1067 Ainslie street.
[TRIBUNE Photo.]
(Story on page 13.)